

Tor-Erik Helleesen

Tat twam asi

FOR STRYKEKVARTETT

TE Helleesen

2008 (REVIDERT 2016)

Tat twam asi

FOR STRYKEKVARTETT

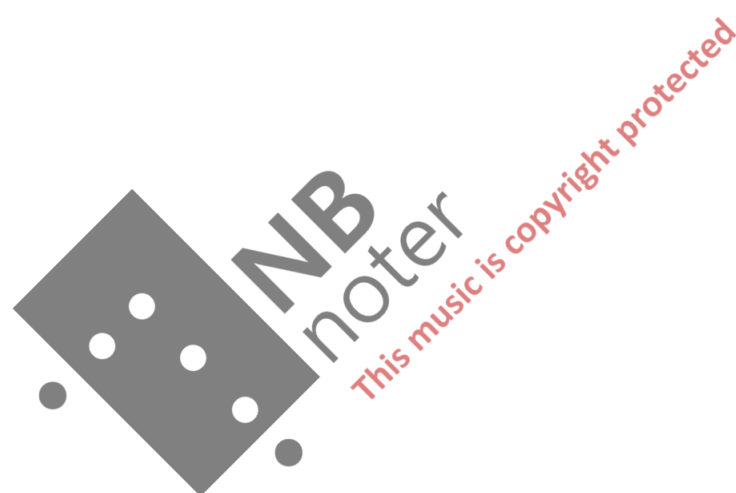

TAT TWAM ASI

FOR STRYKEKVARTETT

TE HELLESEN

♩ : 40

Violin I

Violin II

Viola

Violoncello

col leg. mf

tr p

pizz. 3 f arco. mp nat.

pp mp nat. pizz. arco. nat. mf

col leg. mf nat. p

5

nat. mp

col leg. mf nat. mp pp tr

nat. p

mp pp

nat. p

mf arco. tr

pp mf mp p

♩ : 52

8

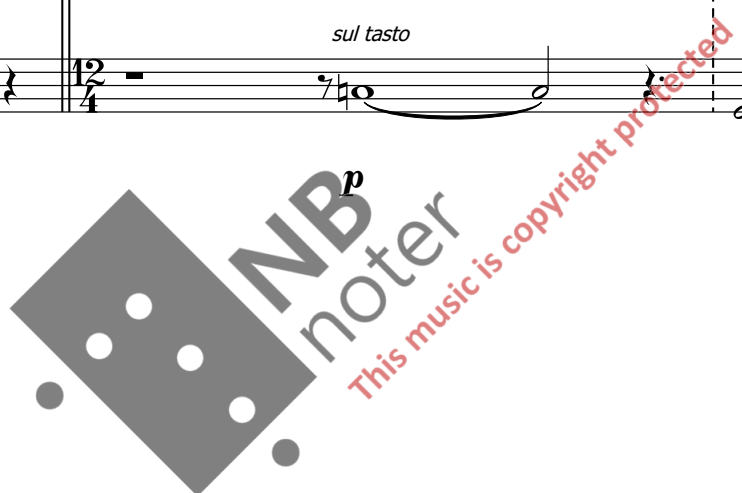

11

14

17

21

arco. p pizz. 3 col leg. mf nat. mf mp

arco. pp mp mf

col leg. mf mp nat. mf

p mp mf

24

mf col leg. f mf nat. pizz. 3 p

mf mp

f p

♩ : 30

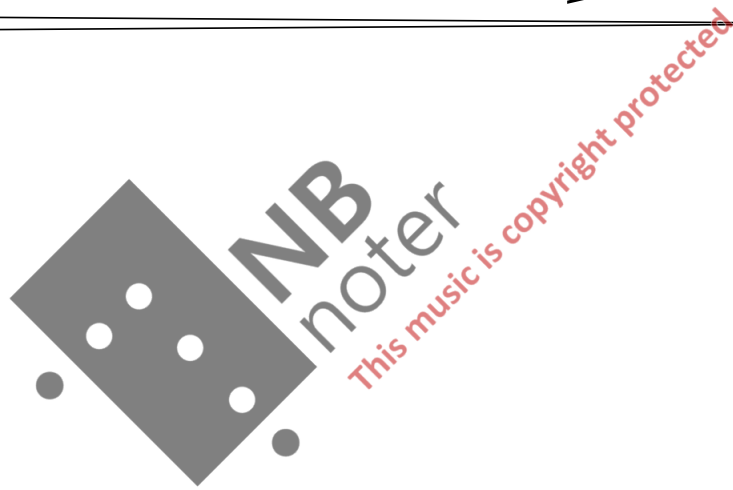

31 *silence 5-7 sec.* *sul pont.* -----> *al ponte* -----> *sul pont.* *nat.*

pp *p* *pp*

pp *p* *pp*

pp *p* *pp* *p* *pp*

pp *p* *pp* *mp* *pizz. 3*

37 *silence 8-10 sec.*

p *mp* *mf* *f*

p *mp* *mf* *f*

p *mp* *f*

pp *mp* *f*

arco. *pizz. 3* *arco.*

40

sul tasto

pizz. *arco.* *sul tasto*

pizz. 3 *arco.*