

MAGNE HEGDAL

Toccata etter Clementi

Piano

foCcat

ETar

clE=nti

(toC CA|aE T Terc

E M E ••• Nti)

1

ALEATORISK KONSTRUKSJON FOR PIANO AV MAGNE HEGDAL 1987

DURATA ca. 3'

TOUCAN de Clement.

(♩. = ca. 66)

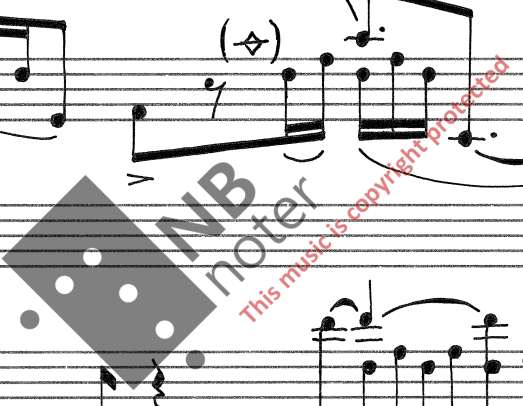

> p > pp

sempre dim.

ff

(pp)

fine

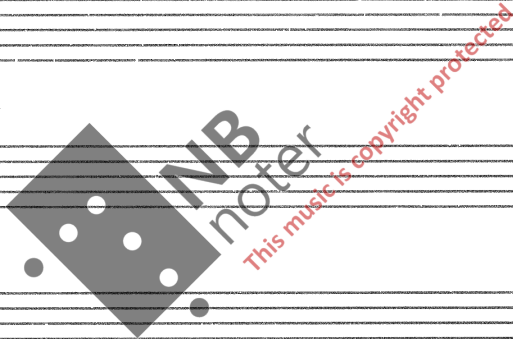

Oslo 10-12 - 1987 Magne Hegdal

