

TILEGNET
min onkel

HARALD HEGDAHL

"LIRENDREIEREN"

Opera
for
dukketeater
av

Magne Hegdal

PERSONER (DUKKER):

EN LIREKASSEMANN (LIRENDREIER) }
EN MUSE (ET BEVINGET MYTISK VESEN) } 1 TO STØRRELSER (se side 66)

EN POLITIMANN

EN ARBEIDSLEDER

FOLK I BYEN (TO ELLER FLERE - se side 40)

SANGERE: TENOR (KLEDD I LIRENDREIERENS KOSTYME)

SOPRAN (EVL. KLEDD I MUSENS KOSTYME - se side 66)

TALESTEMMER - MINST TO, MANNS- OG KVINNESTEMME
(EVL. DUKKESPILLER OG SOPRANEN).

ORKESTER (KAMMERENSEMBLE):

FLAUTO
CLARINETTO in La (transponerende notert)
VIOLINO
VIOLONCELLO
CHITARRA
PERCUSSIONE:

TRIANGOLO (Δ)

WOOD CHIMES (ㄇㄇ)

TAMBURO MILITARE

GRAN CASSA (⊖)

{ = with
 = without } snares

metal rod

snare drum stick

soft drum beater

MUSIKKENS VARIGHET: ca. 25'

lirendreieren

ER KOMPONERT 1989-90 PÅ

BESTILLING AV FORENINGEN

NY musikk

INNHold:

1	OUVERTURE OG SCENE	s. 3
2	KANON OG ALEAFONI	s. 12
3	DUETT OG ARIE	s. 24
4	RESITATIV OG VARIASJONER	s. 40
5	ELEGI OG EPILOG	s. 58

TEKSTGRUNNLAG:

JEG ER EN FATTIG LIRENDREIER
SOM KUN MIN LIREKASSE EIER,
MEN INGEN FATTER
AA INGEN SKATTER,
HVOR HØIT JÆ HAR OPOFRET MIG. (DIDELDIDELDUDELDEI)

FRA BY TIL BY JEG VANDRER ENE,
AA LITE ER DER OVERALT AA TJENE,
SAA ME KREDITTE N
AA ME PROFITTEN
GAAR'E SGU OVERMAADE SKIDT.

JEG ER JO STÆRK, JÆ KUNDE GODT ARBEIDE;
O TRO KUN EI, AT JEG ER BLEVEN LEI DE'!
JÆ KUNDE LEVE
HØIT SOM EN GREVE,
MIN ARM ER STÆRK, AA STÆRK MIN HELE KROP.

MEN KUNSTEN, KUNSTEN! FREMFOR ALT I VERDEN!
FOR DEN ER ALT MIT ÆRBE, AL MIN FÆRDEN;
JA KUNSTEN LEVE!
FOR KUNSTEN STRÆVE
AA DREIE LIRA SKAL JEG TIL MIN DØD.

DE MENSKER ER SAA UTAKNEMMELIGE,
DI PRISER EI MIN IVER, NEI DE SIGE,
AT JEG ER DOVEN,
AT DERFOR LOVEN
MIG BURDE SKIKKE STRAX TOR LANDET UD.

"LIRENDREIERENS SANG" (COLLAGE): JEG ER EN FATTIG LIRENDREIER
- FOR LITE ER DER OVERALT Å TJENE.
JÆ VIL KUN LEVE
OG FOR KUNSTEN STREVE,
OM MAN EI SKIKKER MEG TOR LANDET UT.

MEN JEG ER GLA, THI JEG HAR DEN BEVIDSTHED,
AT GAMLE NORGE ER E' KJÆRLI FRISTED
FOR ALLE DØM SOM
ER INTE GLØMSOM,
MEN TJENER KUNSTEN TROFAST TIL SIN DØD.

JEG ER EN FATTIG LIRENDREIER,
MEN JEG ER INGEN LURENDREIER;
JEG IKKUN TAGER,
HVA DE' BEHAGER
DIG, ÆDLE PØBLIKUM, AT GIVE MIG.

(KILDE: ALFRED SINDING-LARSEN: OLAVES PEDERSENS VISER, KRISTIANIA 1908)

1 Overtüre og Scene

Moderato ♩ = ca. 104

FL. *p*

Cl. (la) *p*

Vl. (♩.) gliss. sul tasto (♩.) simile (♩.)

Vlc. 1) *f* *harm. (8va)* *mf* 2) *(niente)*

Chit. *f* 3) *mf*

Perc. *mf*

Voce(T)

4) *p* *mp*

5) *p* *mf* *sim.*

simile *(niente)*

- 1) SLOW AND HEAVY BOWING AT THE FINGERBOARD (OVER THE NECK), PRESSING THE STRING AGAINST THE FINGERBOARD TO OBTAIN A CREAKY SOUND OF INDEFINITE PITCH.
- 2) THE SOUND IS OBTAINED BY STRIKING THE BRIDGE (MD) - IMMEDIATELY FOLLOWED BY A GLISSANDO (MS) ON ALL (OR AT LEAST THE THREE LOWEST) STRINGS - MOLTO DIMINUENDO.
- 3) PLAY ON THE SHELL.
- 4) SOUNDS OBTAINED BY SLAPPING THE KEYS (CHOSEN FREELY).
- 5) PLAY BEHIND THE BRIDGE (PREFERABLY ON ONE OF THE MIDDLE STRINGS).

1

come sopra

mp

8:7

8:7

mf

come sopra

f

f

mp

p

mp

f

come sopra

mf

come sopra

f

mp

2

P

8:7

PP

mp

mp

P

sp

mp

mf

mp

LIRENDREIEREN HAR NÅ KOMMET INN PÅ SCENEN (FORAN TEPPET).
 HAN SYNGER (EVENTUELT DREIENDE SIN LIREKASSE):

V(T)

JEG ER EN FAT-TIG LI-REN-

8:7

f *p* *pp* *mp* (d.)

8 DREI-ER SOM KUN MIN LI - RE - KAS - SE EI - ER

3

mf *p* *mf* *pizz.* *mp* *pp* *f*

8 MEN INGEN FAT - TER & INGEN SKAT - TER

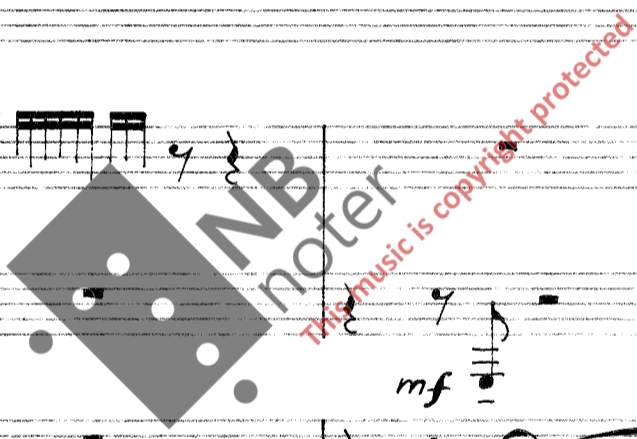

poco più mosso

4

LIRENDREIEREN BEGYNNER Å GÅ UT

5

(HAN ER UTE)

6

SCENE : BY (GATE EL. PLASS. MENNESKER)

Tempo I

↑
 OM MAN ØNSKER DET (AV SCENISKE GRUNNER) KAN DENNE PAUSEN FORLENGES (☹).

LIRENDREIEREN KOM-

V(T)

Violin I: *p*, *arco*, *mp*, *arco*

Violin II: *p*, *mp*, *arco*

Viola: *p*, *mp*, *arco*

Cello: *p*, *mp*, *arco*

8 -MER INN *p*

8 FRA BY TIL BY JEG VAN - DRER E - NE JEG VAN - DRER E - NE Å LITE

(mf) *tr. non* *mp* *p* *mf*

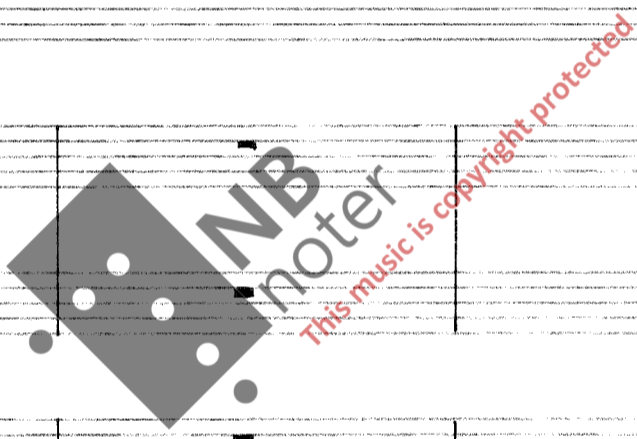

8

come sopra

(d) gliss.
 (P)
 sul G
 p
 come sopra
 pizz. P <>
 mf gliss.
 (shell)
 mf
 mf
 P
 P
 mf

ER DER Å LITE ER DER O-VER-ALT Å TJE-NE Å TJE... SÅ ME KREDIT-TEN

9

8:7
 mf
 (.)
 p
 arco (d) gliss.
 (harm.)
 mf
 come sopra
 p <>
 mf
 mp
 mf

DIT-TEN Å ME PRO Å ME PRO-FIT-TEN GÅR'E SGU O-VER... O-VER-

- Staff 1: *p* with an accent.
- Staff 2: *MM 1)*, *f*, *sul pont.*, *p*.
- Staff 3: *vibrato* with a wavy line and an asterisk.
- Staff 4: *mp*, *p*.
- Staff 5: *MA - DE SKITT*, *DIDEL*, *DUDEL*.

10

- Staff 1: *pp*, *sul pont.*, *p*.
- Staff 2: *mp*, *gliss.*, *mf*, *1) MM*, *(f)*, *ord.*, *(.)*.
- Staff 3: *gliss.*, *p*.
- Staff 4: *p*.
- Staff 5: *p*.

LIRENDREIEREN HOLDER FRAM HATTEN, MEN INGEN GIR NOE.

1) VERY SLOW AND HEAVY BOWING (AT THE NORMAL POSITION), PRODUCING A SHORT AND LOUD CREAK.

mf
8:7
mf
pp
mf
pizz. gliss.
arco sul pont.
ord.
sul G
p
mf
mf
(3'15")

* REPEAT IN INDIVIDUAL TEMPOS (SLOWER OR FASTER - RUBATO AD LIB.) - UNSYNCHRONIZED!
DIMINUENDO AD LIB.

2 kanon og aleafoni

DENNE DELEN FOREGÅR PÅ TO PLAN: HOVED-
PERSONEN OPTRER - I FORM AV EN STØRRE
DUKKE - FORAN SCENEN. PÅ SCENEN - BAK ET
TYNT FORHÆNG - SER VI HANS DAGDRØM UT-
SPILLE SEG (HER ER HAN MED I VANLIG,
LITEN FIGUR).

Poco espressivo e mesto $\text{♩} = \text{ca. } 96$

p
mf
p
mf
(T)

1

2

3

NÅR TEPPET GÅR OPP SER VI (BAK ET TYNT FORHENG) EN ARBEIDS- (BYGGE?) Plass, KANSKJE MED EN BUTIKK PÅ DEN ENE SIDEN. KANSKJE VISER EN "ARBEIDSLEDER" LIRENDREIEREN INN.

allarg. Poco meno mosso

p *molto stacc.*

pizz. 3 *mf*

mf

mf

L.v. *f* *allarg.*

rim *mp*

LIRENDREIEREN SIER (FOR SEG SELV, TANKEFULLT):

STÆRK — MIN HE-LE KROPP. JEG

sim. p

col legno *3*

col legno (battuto)

sim.

mf

mf

(ord.) *mf*

KUNNE GODT ARBEIDE ...

1) STRIKE THE BODY OF THE INSTRUMENT

2) STRIKE THE STRINGS AGAINST THE FINGERBOARD

6

7

Tempo I (♩ = ca. 96)

musical score system 1

Violin I: dolce, p, 5, 5

Violin II: col legno, f, mf

Viola: mf, 3, 3, 3

Cello: mp, 3, 3, 3

Double Bass: 3, 3, 3

Time signature: 3/4

musical score system 2

Violin I: mp, 5, arco, sul ponticello, p, 5

Violin II: pizz. 3, mf, arco, sul ponticello, f, pizz. 3, mp, ord., p

Viola: mf, 3, arco, sul ponticello, f, p

Cello: f, mp

Double Bass: mp

Time signature: 3/4

8

Violin I: *pp*, *mp*, *p*

Violin II: *pizz. (ord.)*, *mf*, *pizz.*

Viola: *pizz. (ord.)*, *mf*

Cello: *mp*, *mf*

Double Bass: *mp*, *mf*

Performance instructions: *pizz. (ord.)*, *col legno*, *arco*

Violin I: *f*, *f*, *p*, *f*

Violin II: *f*, *f*, *p*, *f*

Viola: *arco sul pont.*, *f*, *ord.*, *pizz.*, *mf*

Cello: *arco*, *sul pont.*, *mp*, *ord.*, *mp*

Double Bass: *mf*, *f*, *ord.*, *f*, *mp*

Performance instructions: *arco sul pont.*, *ord.*, *pizz.*

9

Violin I: *mf* (triplets, 5th notes)

Violin II: *mf* (triplets, 5th notes)

Viola: *mp* (triplets)

Violoncello: *mf* (pizzicato), *f* (arco)

Double Bass: *mf* (pizzicato)

(ARBEIDET OPPHØRER) *P* "ARBEIDSLEDEREN" KOMMER INN

Violin I: *mp* (pizzicato)

Violin II: *mp* (pizzicato)

Viola: *p* (pizzicato)

Violoncello: *mf* (triplets, 5th notes)

Double Bass: *f* (pizzicato)

G.P.

LIRENDREIEREN
FÅR BETALING
FOR SITT
ARBEID

*) FERMATEN ER DER BARE AV SCENISKE GRUNNER (♩ ad lib.)

10

P.

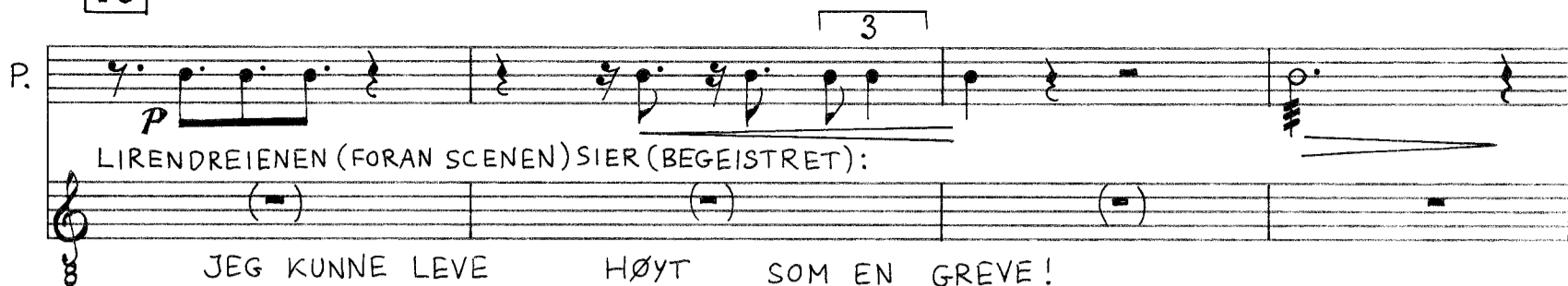

LIRENDREIENEN (FORAN SCENEN) SIER (BEGEISTRET):

JEG KUNNE LEVE HØYT SOM EN GREVE!

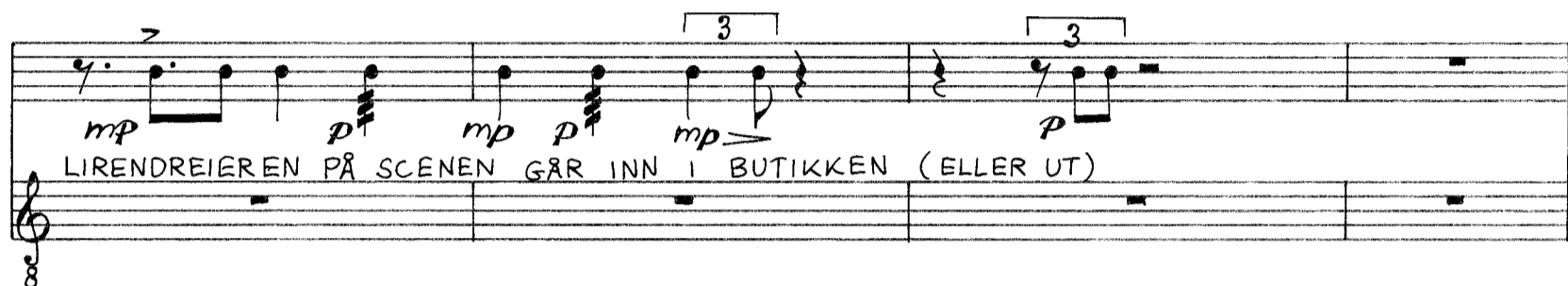

LIRENDREIEREN PÅ SCENEN GÅR INN I BUTIKKEN (ELLER UT)

pp

AD LIB.

pp

p

*^y) ONE OF THESE SECTIONS (a, b) - OR BOTH, IN EITHER ORDER - MAY BE INSERTED IN THE PERCUSSION PART AT THIS POINT.

11 CODA

Alla marcia, poco più allegro

ATTACCA

1) = 4.

2) DIMINUENDO "SOM FØLGE AV AT LIRENDREIEREN GÅR UT!" LYDEN BØR ALTSÅ FJERNE SEG, F.EKS. VED AT SÅNGEREN (SOM ER SKJULT FOR PUBLIKUM) SNUR SEG BORT EL.L.

3 Duett og arie

TEPPET GÅR OPP FOR EN TOM SCENE, MED
LIRENDREIEREN SITTEDE I ET HJØRNE
I SAMME STILLING SOM DEN STORE DUKKEN
I FORRIGE AVSNITT.

Alla siciliana ♩. = ca. 60

*) GRADUAL CHANGE OF THE BOW POSITION (TOWARDS THE BRIDGE).

1

P.

V.

MUSEN KOMMER DALENDE NED FRA OVEN. LIRENDREIEREN

poco rit.

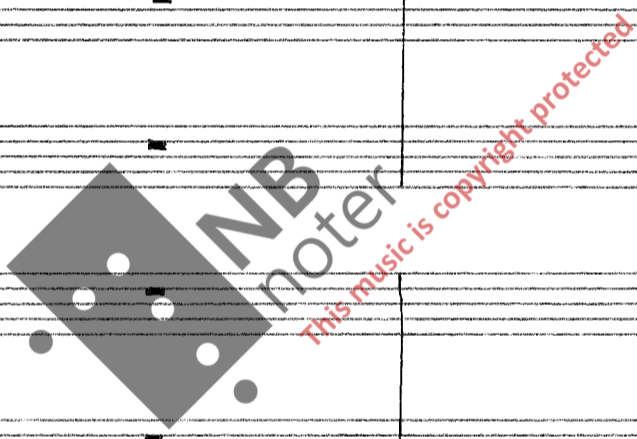

MUSEN SYNGER (VENDT MOT PUBLIKUM):

SETTER SEG OPP (OVERVELDET AV DET UVANLIGE SYNET). IM WUN-DER - SCHÖ - NEN MO - NAT

ff

pp

l.v.

poco rit. (allarg.)

2

Poco più lento

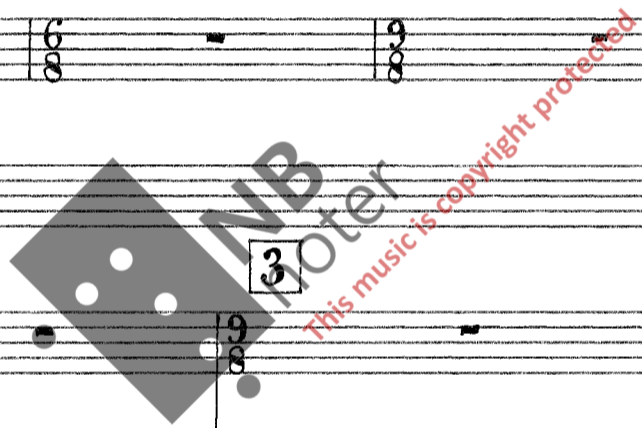

3

4

mp 5:6

mf f mp

MO - NAT MAI

IM WUN - DER Sjø - - - MANN

5

p mp

loco f

P. Cresc. - - - -

IM MO - NAT MAI

DEN AL - LER SKJØNNESTE SANGEN

6

7

8

poco marcato

mp 5:6

mp

P.

f Δ *l.v.*

GEL SA AN GEN SA

SA

Liberamente (♩.)

AN GEN SA

(dim.)

A (sempre)

(piu mosso)

4:3

(tranquillo)

7:8 5:6

p

12/8

10

*) MUSEN SNUR SEG MOT LIRENDREIEREN (SOM HELE TIDEN HAR VÆRT VENDT MOT HENNE)

$\text{♩} = 60$

11

rit. *Poco piu lento*

$5:6$

mp

mp

mp

pp

p *bocca chiusa*

(M-)

espressivo

espressivo *rit.*

p

A — A — A — A —

LIRENDREIEREN SNUR SEG MOT PUBLIKUM (OG SER IKKE AT MUSEN FORSVINNER)

*) EN KAN SAMTIDIG LA KLANGEN BLI SVAKERE (INDIREKTE) VED AT SANGEREN SNUR SEG VEKK FRA PUBLIKUM (JFR. S. 23).

mf p p 5:6

pp p p 5:6

mp mp mp

mp mp

f mf

(aperta)

-A

mp

A

12

pp mp mp mp mp mp

mp mf

bocca chiusa (M-) pp mp (aperta) -A mf A

MUSEN FORSVINNER OPP (LANGSOMT)

(TACET)

mf

mp

mf

mp

mf

l.v.

ppp

mf

ppp

JA

13

p

mf

p

mf

mf

mf

mf

f

f

mf

(TACET)

espressivo
mp
p
espressivo
p
espressivo
p
7

5:6
5:6
5:6
mp
mp
JA

14

sempre

VLC. *pizz.* *arco*

mf mp mp

KUN - STEN - JA KUN - STEN FREMFOR ALT I VER - -

sul pont. *ord.*

mf mp mf mf

- - DEN FOR DEN ER ALT MITT - ALT - MITT

15

sul pont. *pizz.* *arco ord.*

mp f mf

ARBE ALL MIN MIN FÆR - - DEN JA - KUN - - - STEN

mf *p* *4:3* *mf* *mf* *mf*

mf p 4:3 mf mf mf

LE - - VE! FOR KUNSTEN - STRE - VE OG

mf

f *mf* *risoluto*

DREI - E LI - - RA SKAL JEG TIL MIN DØD

16

poco più mosso (poco a poco)

mf *mp*

f *p* *arco* *mf*

pizz. *f* *p* *mf* *arco* *mf*

più energico

JA KUNSTEN LE - VE! FOR KUNSTEN STRE - VE OG DREIE

flz. *mp* *mf* *tr.*

mp *mf* *mf* *mf*

mp *mf* *mf*

mf *mf* *mf*

LIRENDREIEREN GÅR UT

LI - - RA SKAL JEG TIL MIN DØD DIDEL DIDELDUDEL DEI

poco rit.

mp

mp

mp

P

mf

ten.

mp

pp

P

c.

meno mosso

f

(pp)

f

pp

f

mp

P

f

mf

f

mp

P

P

sul pont.

P

niente

4 resitativ og ARIASjoner

LIRENDREIEREN OPPTRER HER FØRST FORAN TEPPE (EL.L., TILSVARENDE 1.DELS ÅPNING) - VENT MOT PUBLIKUM.

Strepitoso ♩ = ca. 104

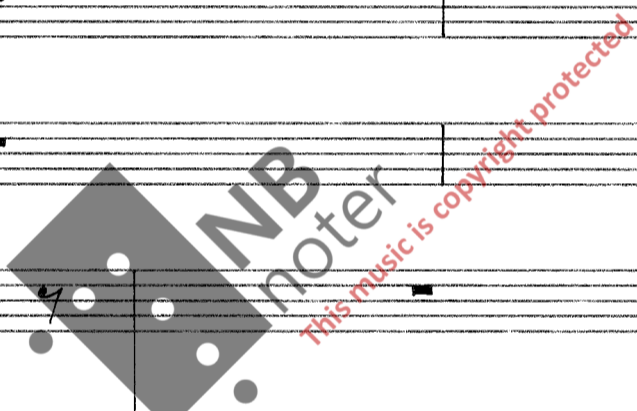

*) SPEAKING PARTS - AT LEAST TWO, MALE AND FEMALE (= M., F.)

1 *Liberamente* (senza tempo)

COLLA PARTE

VLC.

COLLA PARTE (p) p sub. 3

liberamente (mp) mf mp

DE MEN'SKER ER SÅ U-TAKK-NEMMELIGE DE PRI-SER EI MIN

pizz. arco

f mf dim. pp

I- -VER NEI DE SI-GE AT JEG ER DO-VEN

v pizz. arco

mf p mf

AT DERFOR LO-VEN MIG BUR-DE SKIK- -KE

2 (+FL.&CL.)

p pp mp

STRAX TOR LANDET UT

a tempo (♩=104)*Liberamente*

f dim.

f dim.

ten.

mf

f

a tempo *f*

ADLIB: LIRENDREIEREN SLÅR SEG PÅ BRYSTET
liberamente *mf* *tale:*

DE SI - GE AT JEG ER DO - VEN

(*a tempo*)

mp *p* *mp*

mp *p* *mp*

mp

mf

AT DERFOR LO - VEN MIG BUR - DE

pp *f*

mf *pizz.*

tale:

SKIK - KE STRAX TOR LAN - DET

accelerando - - - -

* SPOKEN - LEAVE THE PITCH IMMEDIATELY. THE THREE NEXT NOTES (AND THE LAST NOTES OF THE RESITATIV) ARE SPOKEN WITH NO DEFINITE PITCH.

3

TEPPET GÅ OPP FOR FOR BY-SCENE (SOM I 1. DEL). MENNESKER, AKTIVITET.

Allegro energico (♩=126)

4

Flz.

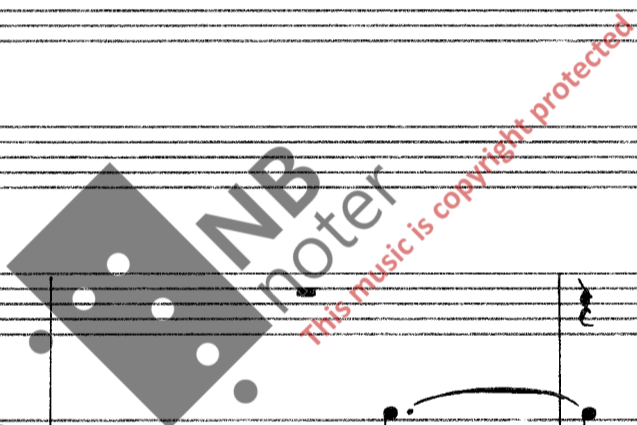

5

- Staff 6: Dynamics *mf*.
- Staff 8: Dynamics *mf*.

 Specific markings include "V gliss (ord.)", "pizz.", and "Flz.".

- Staff 5: Dynamics *mf*, *f*, *ff*.
- Staff 6: Dynamics *mf*, *f*, *f*.
- Staff 7: Dynamics *f*, *f*.

 Specific markings include "ten.", "gliss.", and "ord.".

rit. - - - - - Tempo I (♩=104)

mf gliss. pp mp mp mp
ff gliss. mf dim. subito f pp mp
ff LIRENDREIEREN LØFTER HÅNDE. DET BLIR STILLE. HAN SVEIVER - OG

mf mp p sub. mf mp mf ten.
*) MW
SYNGER - VENDT MOT FOLK PÅ SCENEN
JEG ER EN FAT-TIG LI-REN- - DREI-ER FOLK VISER KLARE TEGN PÅ MISHAG (HYTTER MED NEVEN F.EKS)

*) v. page 3 [1] **) v. page 3 [4]

7

mf

mf

mp

p

pizz. arco

(harm.) \flat ω

f

f

mf

f

(shell)

mf

8 FOR LITE ER DER OVERALT Å TJE - NE VERBALE MISHAGSYTRINGER, F.EKS: JEG VIL KUN
(F:) HAN ER DOVEN!
(M:) SLUTT MED DEN FÆLE SANGEN!

p

mp

mf

mf

pizz. arco

mp sub. arco

pp

pp

pp

(f)

(ord.)

pp

8 LE - VE OG FOR KUN - STEN STRE - VE OM MAN EI SKIK - - KER
(M:) DU, DET Æ'KKE LOV Å SYNGE HER!

*) v. page 3 [5] **) v. page 3 [2]

$\text{♩} = \text{♩}$ Doppio movimento

mf pizz. arco (d.) gliss. sul tasto

mf arco

mf (harm) f

f

f

MEG TOR LAN-DET UT

(F:) HAN ER LAT! -ARBEIDSKY! HAN SKULLE SENDES UT AV
(M:) HAN HAR SIKKERT VERKEN SVEIVELOYYE ELLER INSTRUMENTFØRE-

ff

come sopra pizz. arco gliss. (ord.)

f arco

f come sopra

ff

ff

pp

(rim) f

mf

LANDET!
KORT...

POLITIET BURDE SKIKKE HAM VEKK!
LOVEN SIER...

HENT

pizz. ϕ *f* arco *mf*
ff pizz. arco *f* *mf*
sf *fp* *mf* (shell) *mp* *p* *pp* # ϕ
 LIRENDREIEREN ER
 (DE GÅR UT)
 VI HENTER POLITIET!
 LOVEN!

9 NB noter
 This music is copyright protected
 C. (ii)
 P. *pp* *mp* *p*
 ALENE TILBAKE - FORTVILET. (SETTER SEG MED HODET I ARMENE)
 V.

p *pp* *p* *mp* *p* L.v. 3

sul tasto *sul pont.*

pp *mp* *mf*

pp *mp*

3

10

Fl. VL.

con sordino

ord.

mf *p* *pp* *mp*

p

3

mp *mp* *p* *pp* *mp*

3 3 5

11

ad lib.

Senza sord.

G. P.

pp mp niente

LIRENDREIEREN SETTER SEG BRÅTT OPP,
SOM OM HAN NETTOPP HADDE HØRT NOE
[FORSINKET REAKSJON PÅ DET FOREGÅENDE
SITATET FRA MUSENS MUSIKK] - STEMNINGEN
ER MED ETT LYSERE (LYSSETTING?).

poco sf

mp

p

ii

pp

pp

mp

p

HAN SER SEG RUNDT (OPP)
[\"EN FUGL?\"] - GÅR LITT
I FORSKJELLIGE RETNINGER...

... MEN BLIR SNART IGJEN TRIST
(HODET OG SKULDRENE SYNKER)

C. *mf* *p* *pp*

I DET FØLGENDE VISER HAN IGJEN

12

mp *poco sf* *mp* *pp* *mp*

mp *p* *mp* *mp* *p*

p *mp* *f* *mp*

(GRADVIS) TEGN PÅ BEDRE HUMØR (SELVBEVISSTHET) ETTERSOM MUSIKKEN TAR SEG OPP.

mf *mf* *mp*

mf *f* *p* *mf* *pizz.* *pizz.* *mf*

mp *f* *mf* *mp*

13

14

accelerando

Tempo II (allegro energico ♩=126)

Vigorouso

(non dim.) *p* *mf* *mp* *mf*
 (non dim.) *mf*
f *mf* *f*
mf *f*
mf *f* *L.v.*
mf *f*
 MEN JEG ER GLA TI JEG HAR DEN BE-VISST - HET

mf *mp* *mf* *sf*
mf *pizz.* *arco*
mp *mf*
 AT GAMLE NOR - - GE ER E' KJÆRLI FRI - STED FOR ALLE

mp mf

pizz.

con corde mp

8 DØM SOM ER INTE GLØM-SOM MEN TJENER KUNS - TEN TROFAST TIL SIN

16

rit. -- meno mosso (quasi maestoso) ♩ = ca 112

pp f P ff f

3

DØD

EN STEMME ROPER:
LOVEN KOMMER!

Flz.

alla marcia

f *ff* *f*

alla marcia

f *ff* *f*

marcato

marcato *f*

arco *f*

f

mp *mp*

EN POLITIMANN (MED EN VISS PONDUS) GJØR SIN ENTRÉ
(HAN STANSER OPP). SAMMEN MED HAM: FOLK. EN AV DEM SOM HENTET

P *mp* *mf* *mf* *f*

pp *mp* niente

POLITIET, PEKER PÅ LIRENDREIEREN OG SIER (HØYT):
DER ER'N!

POLITIMANNEN GÅR BORT TIL
LIRENDREIEREN OG SIER:
(M - DYP STEMME:)
IFØLGE LOVEN

3

4

5

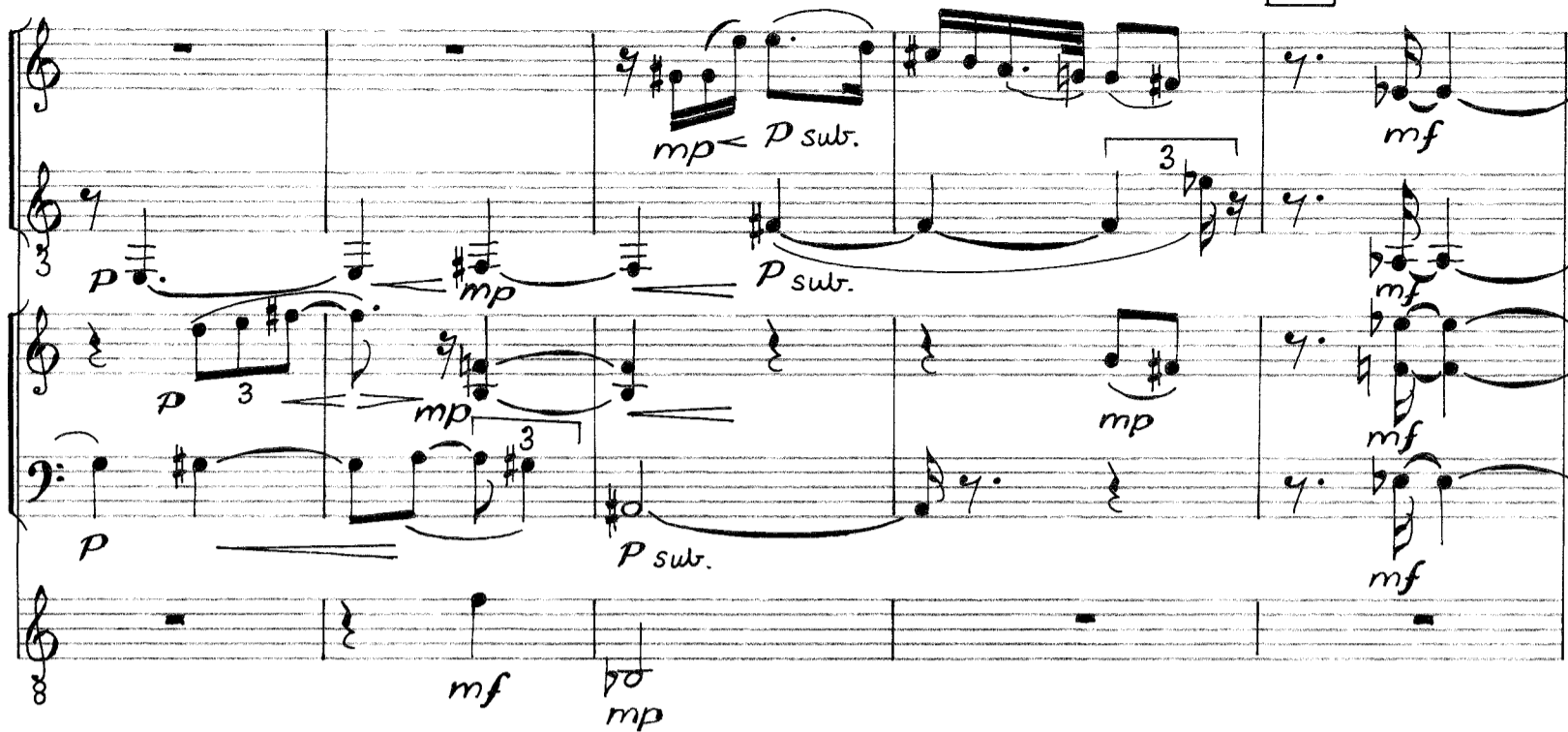

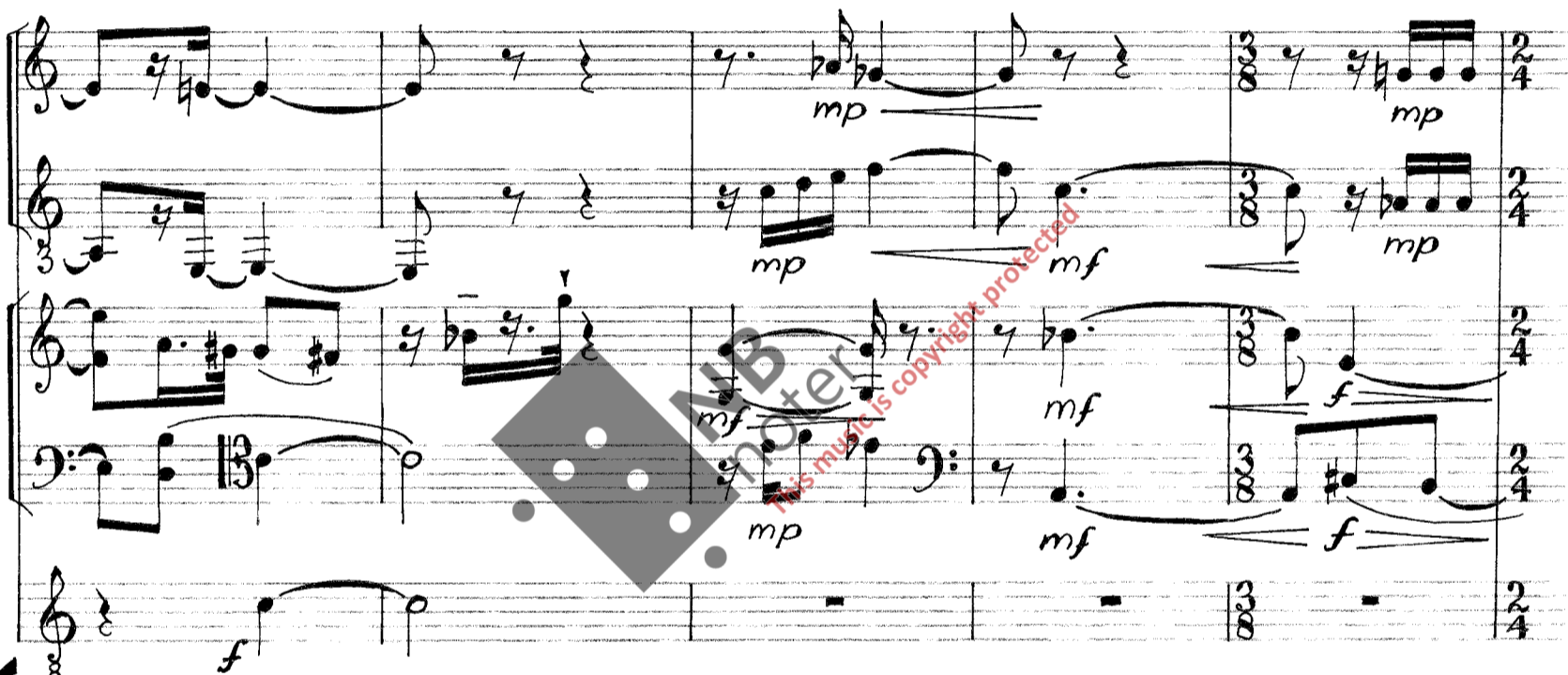

6

7

8

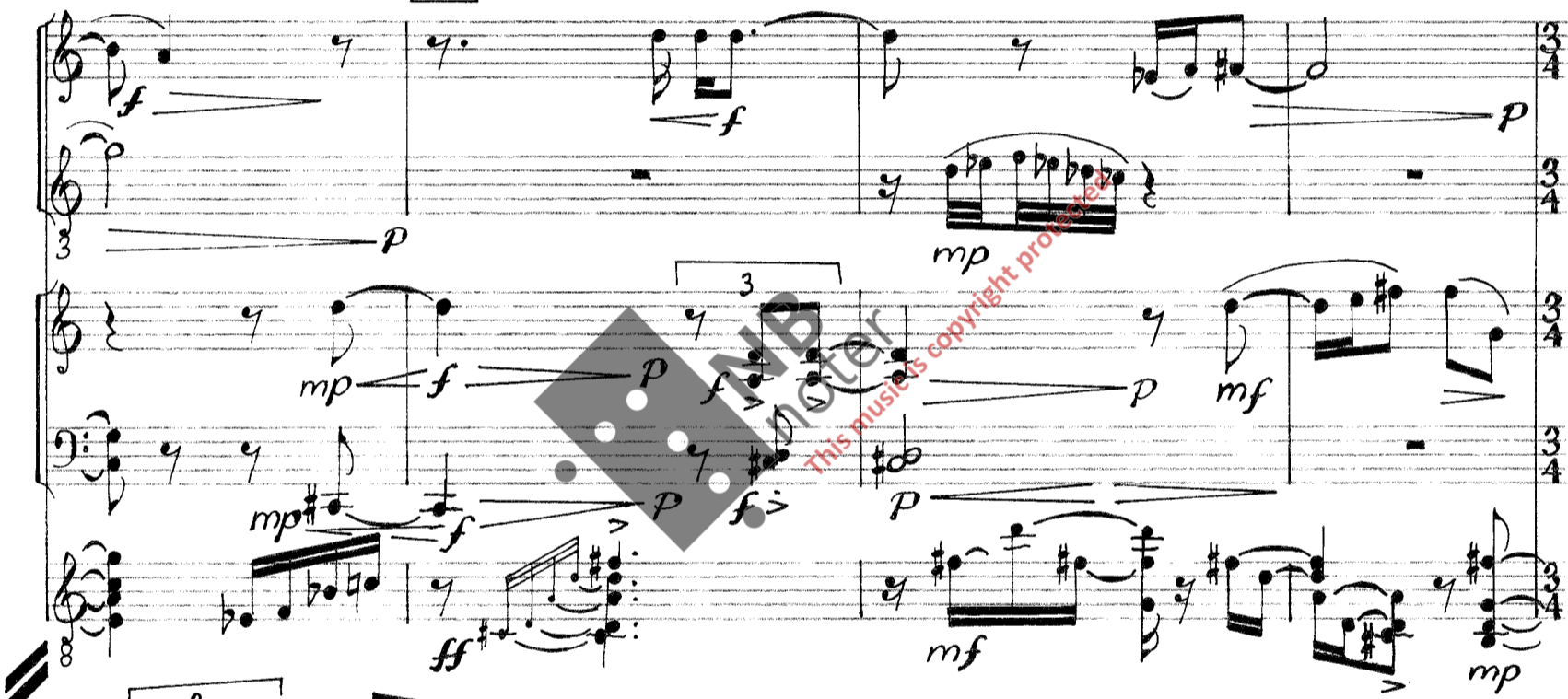

9

Doppio movimento

♩ = ♩

P. C

T. C

SANGEREN KOMMER INN, KLEDD NØYAKTIG SOM
LIRENDREIERDUKKEN TIDLIGERE, OG STILLER
SEG OPP (LYSSATT!) VED SIDEN AV DUKKE-
TEATERET. HENVENDT TIL PUBLIKUM SYNGER HAN:

JEG ER EN

Poco ritenuto

(a tempo)

mp

mp

mp

mp

mp (shell)

p

mf

pizz.

mf

mf

p

più forte - inquieto

FAT-TIG LI-REN-DREIER

MEN JEG ER IN-GEN

10

più mosso

, a tempo

mp

mp

mp

mp

mp

mf

pp

arco

arco

pizz.

arco

come prima

LURENDREIER!

JEG IKKUN TA-GER

HVA DE' BE-HA-GER

DEG, EDLE

SANGEREN (LIRENDREIEREN) TAR I EN FLOTT GEST HATTEN AV, OG HOLDER DEN FRAM

MOT PUBLIKUM, MEN BLIR USIKKER, OG LAR ARMEN FALLE. HAN BLIR STRÅENDE SLIK (TAFATT) UPÅVIRKET AV DET SOM SKJER HERETTER.

11

MUSEN, SOM EN STOR DUKKE (EVL. SANGERINNEN KLEDD SOM MUSE) KOMMER TIL SYNE (HELST DALENDE NED) OVER TEATERET. HUN FORBLIR SVEVENDE (I EN "VELSIGNENDE" GEST - ARMENE UT, FAVNENDE)

MENS HUN SYNGER: *mp* *f*

DEI

MED DETTE BILDET SLUTTER FORESTILLINGEN - VED AT LYSET SLUKKES, ELLER EVTL. MED TEPPE FORAN DET HELE.

FINE
2-2-90