

Hommage à Antoine Reicha

GRANDE SYMPHONIE DE SALON

(Pour ensemble n° 2)

MAGNE HEGDAL

(1995-6)

1. "La grande coupe binaire" 1
2. Adagio piuttosto insufficiente ma con espressione
e leggerezza (quasi un adagietto) 158
3. Mesure composée : Allegro 161

ORCHESTRA:		
Flauto	Corno in Fa	2 violini
Oboe	Tromba in Si b	Viola
Clarinetto in La		Violoncello
Fagotto	Pianoforte	Contrabasso

DURATA ca 30'

Commissioned by

OSLO SINFONIETTA

Explanations :

 = ordinary triplets (3/12, 3/6).

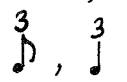
 = one twelfth-note / sixth-note (1/12, 1/6).

 = twelfth- (sixth-) notes in groups comprising more or less than 3 notes.

 = The note is {raised / lowered} by a quarter-tone.

Grace-notes at the beginning of trills are always to be played on the beat:

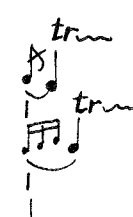

Ped.  * = Gradually released pedal (piano).

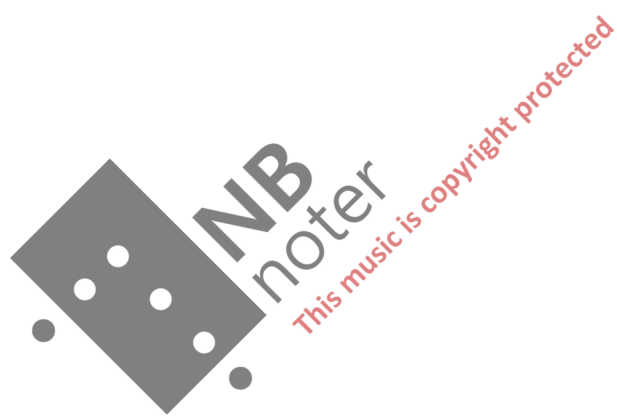

Grande symphonie de salon

1. "La grande coupe binaire"

(♩=116)

Magne Hegdal

2

3

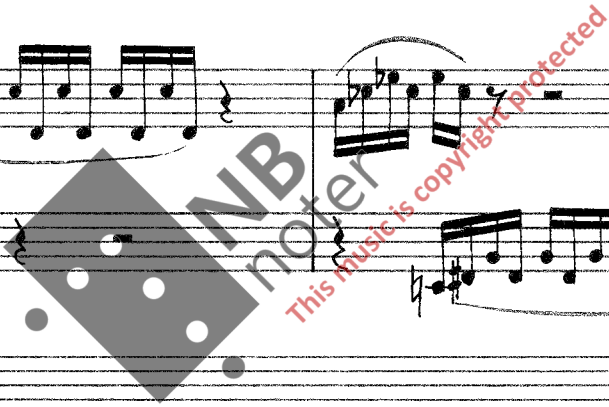

mp

mp

f

fp

mp

f

mp

f

gliss.

dim.

mp

dim.

mp

3 3 3 3

4

Musical score for the first system, featuring:

- Fg** (Fagott): Bass clef, 3/4 time signature, starting with a forte (*f*) dynamic. Includes triplet markings.
- Cor** (Cornetto): Treble clef, 3/4 time signature, starting with a forte (*f*) dynamic. Includes triplet markings.
- Vc** (Violoncello): Bass clef, 3/4 time signature, starting with a forte (*f*) dynamic. Includes a *pizz.* (pizzicato) marking.

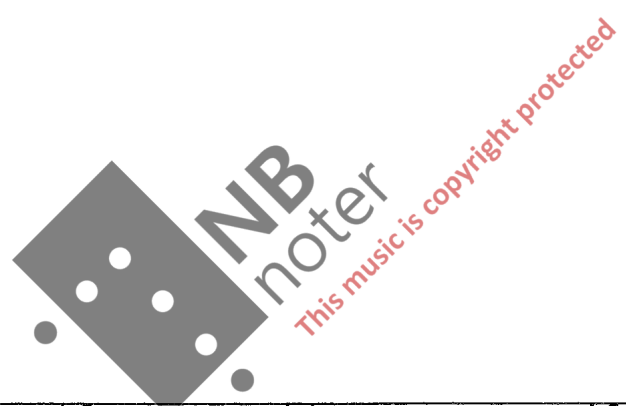

Musical score for the second system, featuring:

- Fl** (Flauto): Treble clef, 3/4 time signature, starting with a mezzo-forte (*mf*) dynamic. Includes triplet markings.
- Cl** (Clarineto): Treble clef, 3/4 time signature, starting with a mezzo-forte (*mf*) dynamic. Includes triplet markings.
- Vc** (Violoncello): Bass clef, 3/4 time signature, starting with a mezzo-forte (*mf*) dynamic. Includes triplet markings.

6

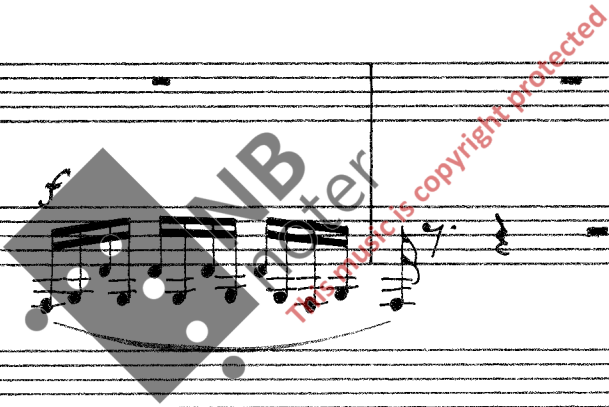

11

Measures 11-14 feature a complex rhythmic pattern with frequent triplet markings (indicated by a '3' above the notes) and changing time signatures (4/4, 3/4, 2/4, 6/8, 4/6).

12

Measures 15-18 continue the complex rhythmic pattern with triplet markings and changing time signatures (4/4, 3/4, 2/4, 6/8, 4/6, 2+1/4, 2/4).

Measure 16 includes the instruction *(non sord.)* for the Cor part.

2+1 1 1 1 2 1 1

4+6 4+6 4+6 4+6 4+6

mf

dim.

mf

via sord.

p

==

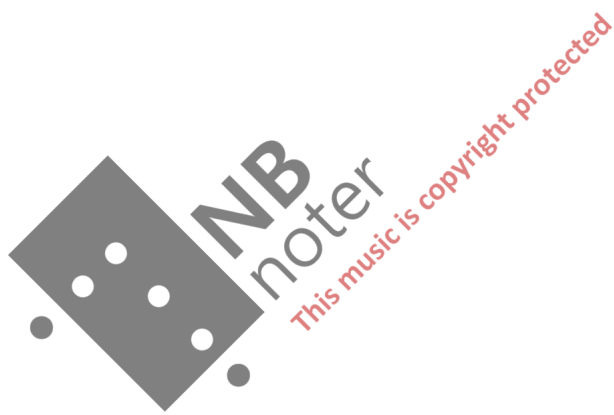

3 3 3 4 4 GP

quasi niente

(sord.)

via sord.

pp

p

13

The score includes various musical notations such as accents, trills, and slurs. A large watermark "NB noter" is overlaid on the middle system, with the text "This music is copyright protected" written diagonally across it.

16

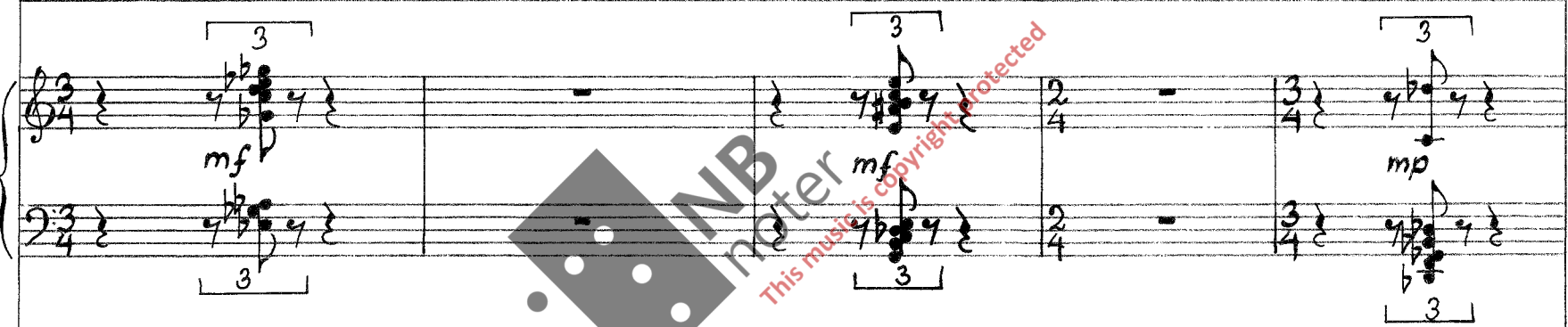

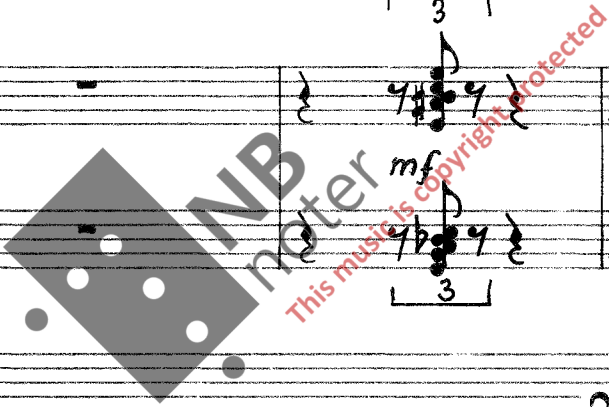

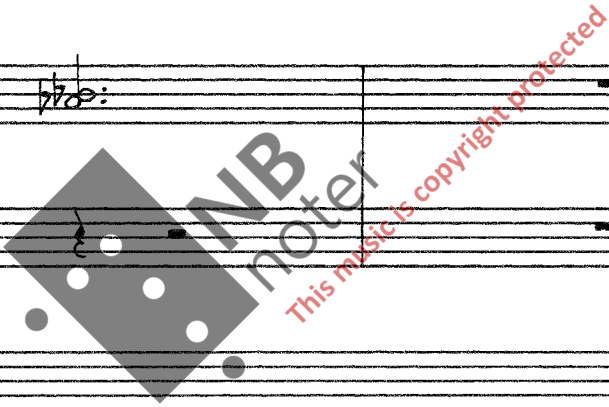

Empty musical staves for strings 1, 2, 3, and 4. The staves are arranged in two pairs. The first pair (1 and 2) is in treble clef, and the second pair (3 and 4) is in bass clef. The time signature is 3/4.

tr
o
mp

mf

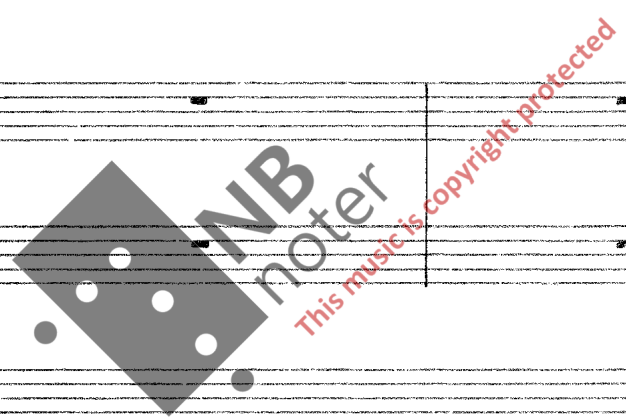

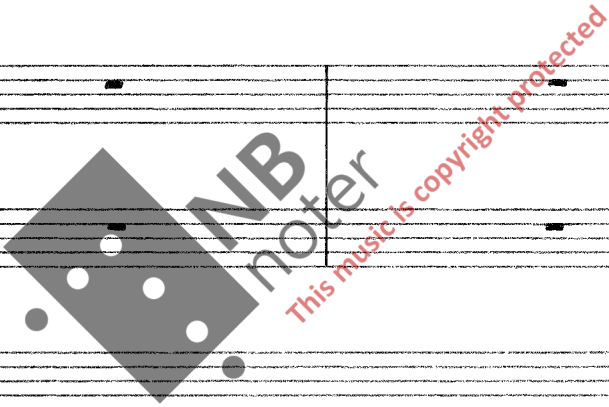

mp mf f f

niente

mp f

NB
noter
This music is copyright protected

21

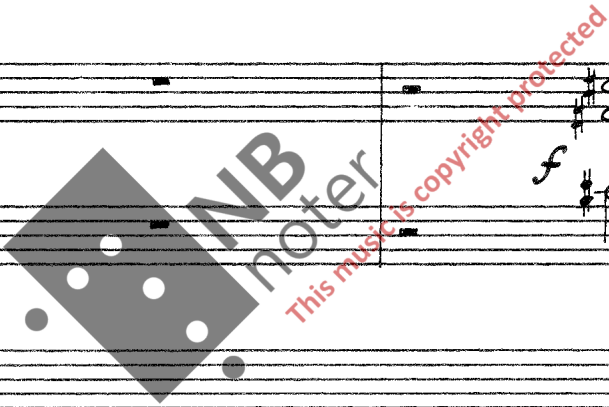

Piano accompaniment for the first system, showing chords in both hands.

22

solo, espressivo

System 1:

- Staff 1 (Treble): *p*, *b̄p*, *p̄*, *p̄*, *f*, *f*, *h*, *b̄p*, *p̄*, *b̄p*
- Staff 2 (Bass): *p*, *mf*
- Staff 3 (Treble): *p*, *p*, *(h)*
- Staff 4 (Bass): *p*

System 2:

- Staff 5 (Treble): *mf*, *b̄p*, *p̄*, *p̄*, *f*, *f*, *h*
- Staff 6 (Bass): *mf*, *mf*, *f*
- Staff 7 (Bass): *(mp)*

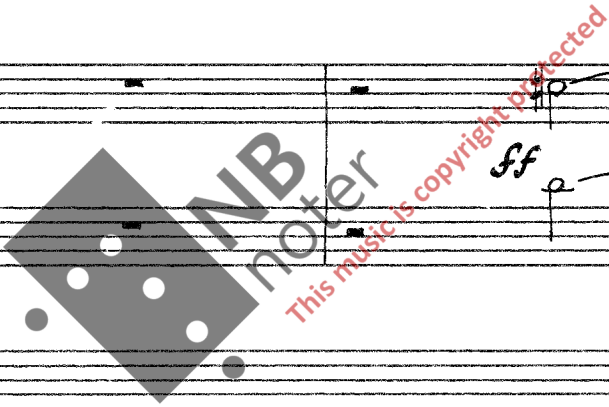

23

simile $\overbrace{\quad\quad\quad}^3$ *mp* $\overbrace{\quad\quad\quad}^3$ *(mf)*

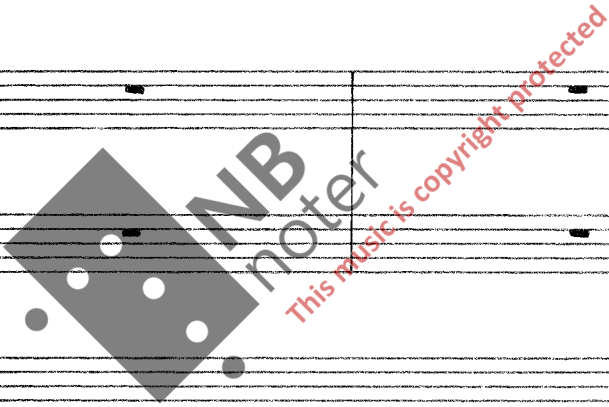

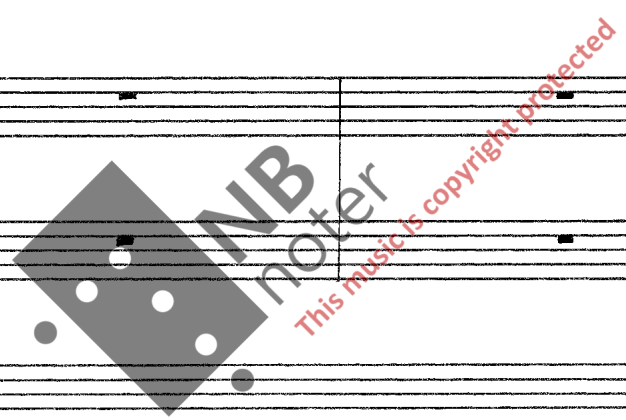

*) Archi: Quasi a tempo ma liberamente - non sincrono! Sempre leggero e piano (PP-P).
 Gli altri: Tempo giusto (J=116).

(solo)

CL

mp

col legno (batt.)

arco

jeté

legno

arco

jeté (ord.)

jeté (ord.)

col legno (batt.)

arco, jeté

jeté

jeté

col legno

arco

jeté

sim.

(ord.)

pp

pp

FL

mp

piu f

col legno

arco

jeté

legno

arco

jeté

sim.

ord.

jeté

sim.

FL

OB

CL

legno

arco

legno

arco

VC

mp

poco cresc.

(ten.)

(dim.)

legno

arco

legno

arco

col legno

mp

28

(SOLO)

Musical score for strings and woodwinds. The top system includes Violin I, Violin II, and Cello/Double Bass. The middle system includes Cor Anglais (COR) and Trombone (TR). The bottom system includes Piano (Legno) with parts for woodwinds and strings. Dynamics include *f*, *mp*, and *col legno*. Performance techniques include *arco*, *arco (jeté)*, and *(jeté)*. A watermark for 'NB noter' is visible across the score.

Musical score for Flute (FL) and Piano (Legno). The Flute part features dynamics *f* and *mp*, and includes a *col legno* section. The Piano part includes *col legno* and various rhythmic patterns. Performance techniques include *arco*, *arco (jeté)*, and *(jeté)*. A watermark for 'NB noter' is visible across the score.

29

3 3 5 5

p *mf* *mp* *mf*

OB

CL

(Tempo giusto)

p *mf*

VA

p *mf*

==

(ad lib.: poco sostenuto)

FG

COR

TR

mp *mp* *mp*

con sord. p *con sord. p* *p*

(poco) (poco)

(a tempo)

(Poco sostenuto)

31

(a tempo)

FL

mp

(via sord.)

(via sord.)

p

Red. (sempre)

mp

pp

mp

p

pp

Red. 8

mp

mp

p

p

subito vigoroso di nuovo calmo

(sim.)

(senza suono)

32

Piano solo (I). *Non espressivo, rigorosamente in tempo.*

sempre mezzo (mp - mf)

33

VL

3 3 3 3 3 3

2/4 12/8 3/8 4/4 5/12 2/4

Quasi cadenza : Agitato (strepitoso)

3 3 3 3 (3/4 sim.) 3

(2/4) 3/8 1 1 8+12 7 (3/4) 3

(cresc.) ff

34

(di nuovo calma)

OB *pp* *mp*

COR *f* *mf* *f* *mf*

Piano *f* *sf (poco)* *f*

VA *p* *f* *mf* *mf*

gliss. *p* *f* *mf*

Ped. *mf*

35

Meno mosso (♩ = ca. 88)

³ ♩ = ♪

37

38

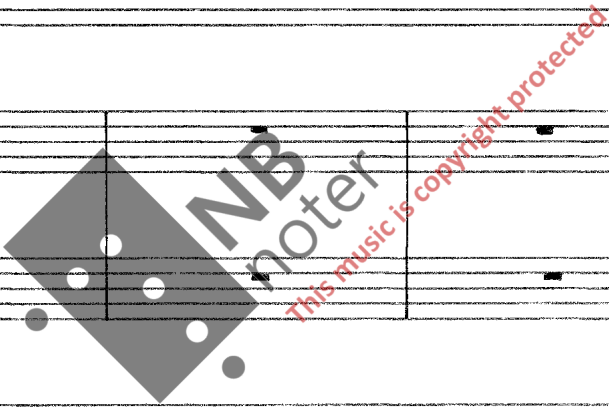

39

espressivo

Empty musical staves for measures 39-42, second system. The system contains two empty treble staves and two empty bass staves.

41

 - Performance instructions include *arco* and *pizz.* (pizzicato).
 - A large watermark "NB Noter" is overlaid on the score.

VI I-II: Poco Leggiero

 - Performance instructions include *pizz.* (pizzicato).
 - Dynamics range from *mp* to *ff*.

Legend for Tremolo: *tr* = Tremolo: 

FG

3 3

p *mp* *p*

mf *mp* *mf* *p*

pizz. *arco* *pizz.* *arco*

f *mf*

* *Red.* * *Red.*

18

46

This music is copyright protected

3 3

mf *p* *f* *marcato*

p *mf* *f* *p*

pizz. *arco* *pizz.* *arco*

f *p*

5

2 2

4 4

3

2 2

4 4

18

47

Two empty musical staves, one for the right hand and one for the left hand, with a brace on the left side. A watermark 'NB noter' is visible over the staves.

espressivo

mp

mf

p

p

p

p

3

ppp

Red.

*

p

mf

mp

mp

mp

mf

FL

mf

f

mf

3

(MD)

mf

arco

mf

pizz.

mp

f

arco

mp

mf (pizz.)

f

f

(pizz.)

mf

3

5

8

f

mf

3

50

51

1) 2) Fingerings → next page

3) *f*

4) *f*

con sord.

ff

ff

mp

mp

mp

mp

mp

mp

sul pont.

sul pont. ff

sul pont. ff

sul pont. ff

sul pont. ff

ff

- 1) $\begin{matrix} T \\ 1 \circ \circ \circ \\ 13 \circ \circ \end{matrix}$
- 2) $\begin{matrix} 13 \circ \circ \circ \\ 4 \\ \circ \circ \circ \end{matrix}$
- 3) $\begin{matrix} 1 \circ (3) \\ \circ \circ \circ \\ 8 \end{matrix}$ (aperture as for middle register)
- 4) $\begin{matrix} \circ \circ \circ \\ 16 \circ \circ \circ \end{matrix}$

(come sopra)

==

52

Più lento

accelerando

Tempo I (♩=116) - *allegro aggressivo*

Tempo I (♩=116) - *allegro aggressivo*

53

54

57

PF

==

GP

ad lib.

quasi niente

==

59

poco pesante

con sord. (arco) mf

con sord. mf

con sord. mf

con sord. (arco) p mf

Quasi stesso tempo ma liberamente (non coordinato)

Energico, ma sempre piano (P-PP)

FL *mf*

via sord.

(non trem.) *col legno (saltando) (batt.)* *arco* *trem. sul pont.*

OB *marcato*

COR *mp marcato*

VL II *via sord.*

Senza sord. *sul pont.*

pp *pp* *p*

ord. 9:8 *pont. 7:8* *ord. 3:2*

(riente)

Poco espressivo

FL *f (sempre)*

TR *Poco espressivo*
P (sempre)
pizz.

VL *f*
pizz.

VC *f*

CB *mf*

PF *mf* ————— *pp*

→ CB: The tremolo stops when the 'cello note is at its loudest.

FL

TR

PF *mf*

VL I *mp*

CB *ppp* ————— *mp*

62

PF

f *mf* *mp*

sul pont. *trem. ord.*

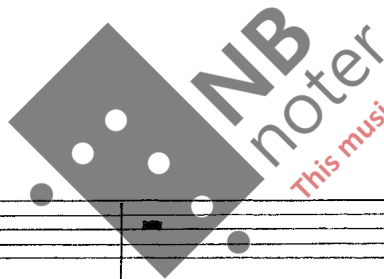

This music is copyright protected

63

pp *f* *mp* *sf*

mf *p* *f* *mp* *ord.*

64

65

66

marcato

A large watermark for "NB noter" is centered over the page, with the text "This music is copyright protected" written diagonally across it. Below the watermark, there are empty musical staves for the Violin I and Violin II parts.

68

Flz.

mp

mp

f

p

pp

p

p

f

mf

fp

f

p

p

mp

p

mp

mf

mp

p

p

p

pp

pp

pp

pp

ff

détaché

pp

sul pont.

mp

arco

p

(sul IV III II I)

pizz.

mf

ord.

mp

mf

arco

ord.

p

col legno

f

ord.

p

FLZ.

mf mp mf mp

f p p mp

p mp

f mp

mp mp

mf sf

p mp

mf sf

p mp

p mp

mf f

sol legno

arco

Two empty musical staves, one in treble clef and one in bass clef, with a large watermark reading "NB noter" and "This music is copyright protected" overlaid on them.

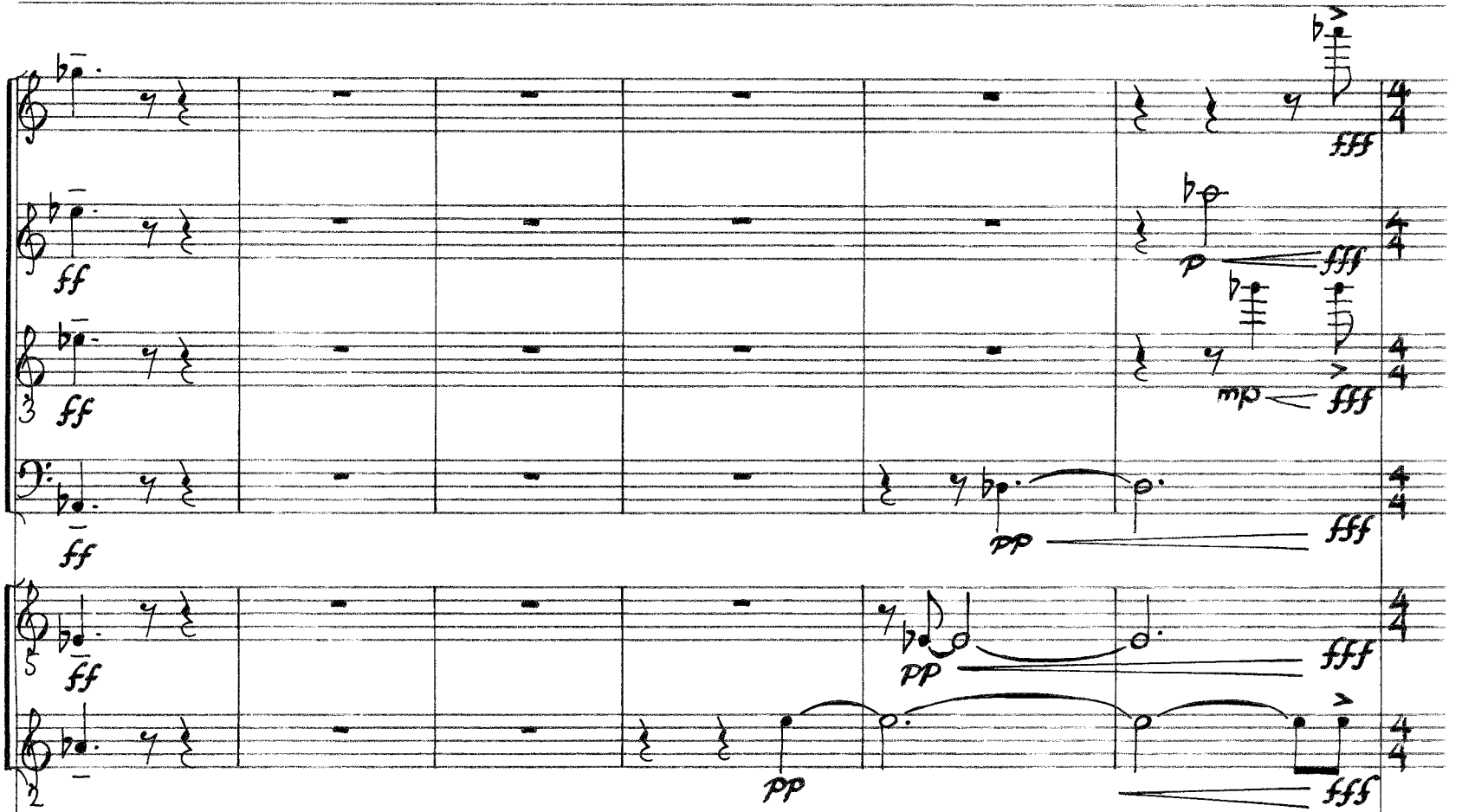

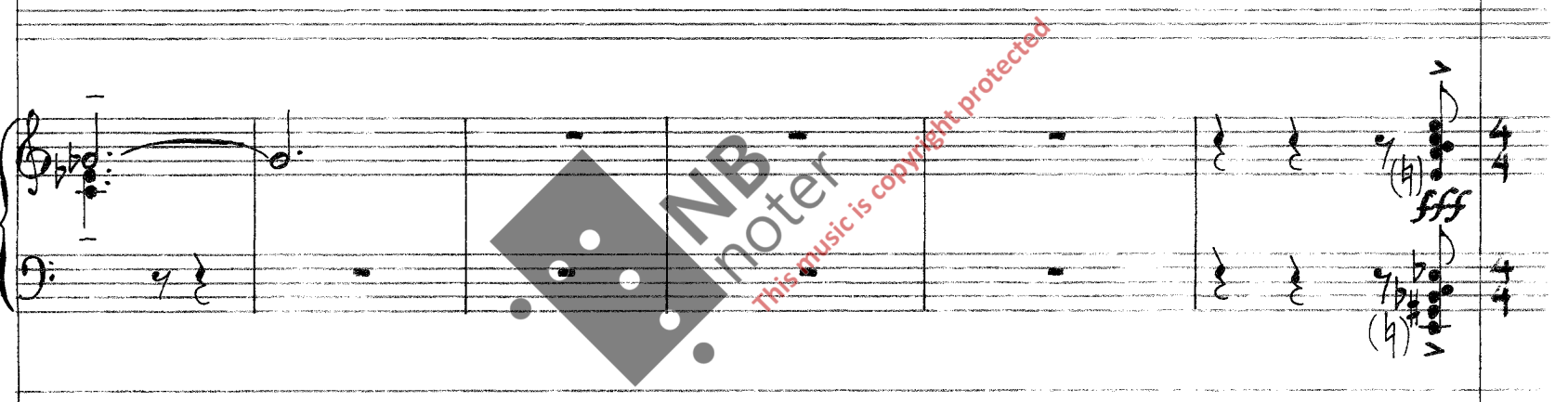

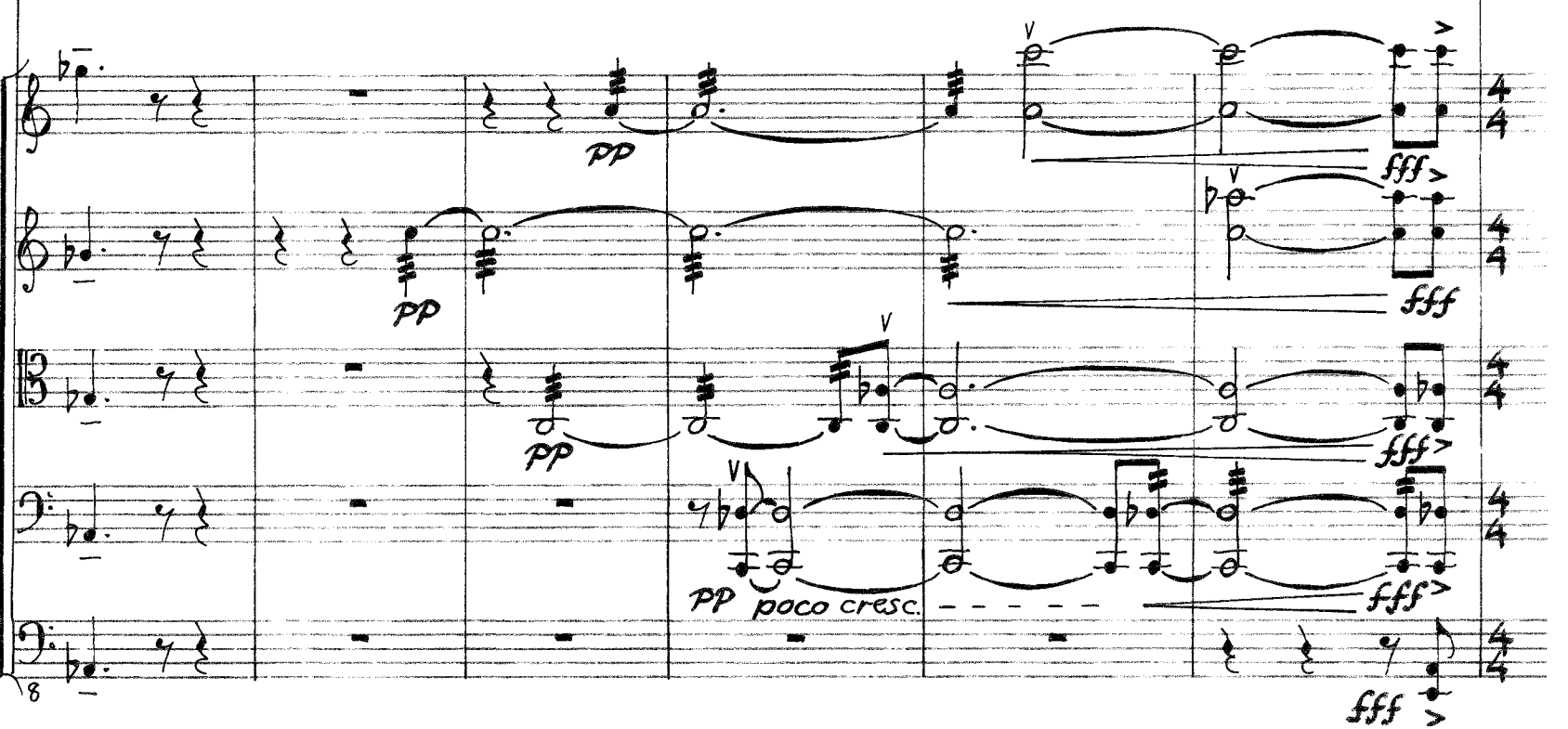

72

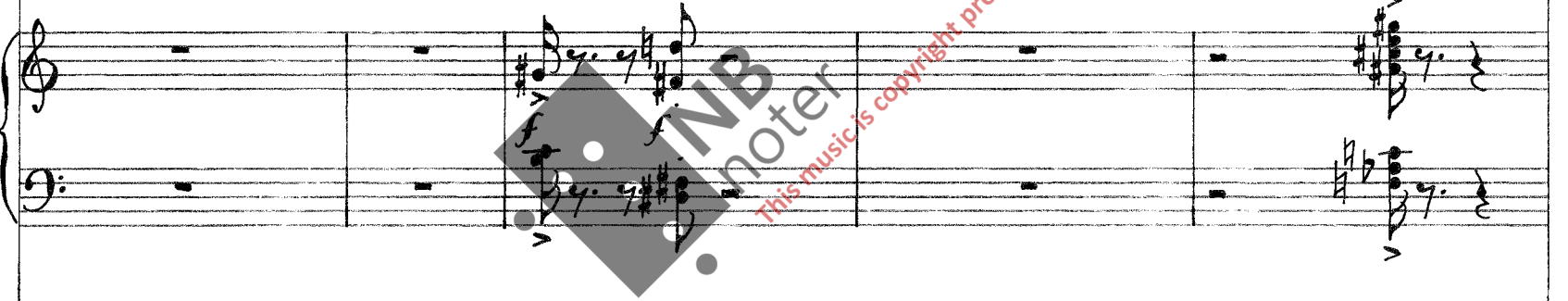

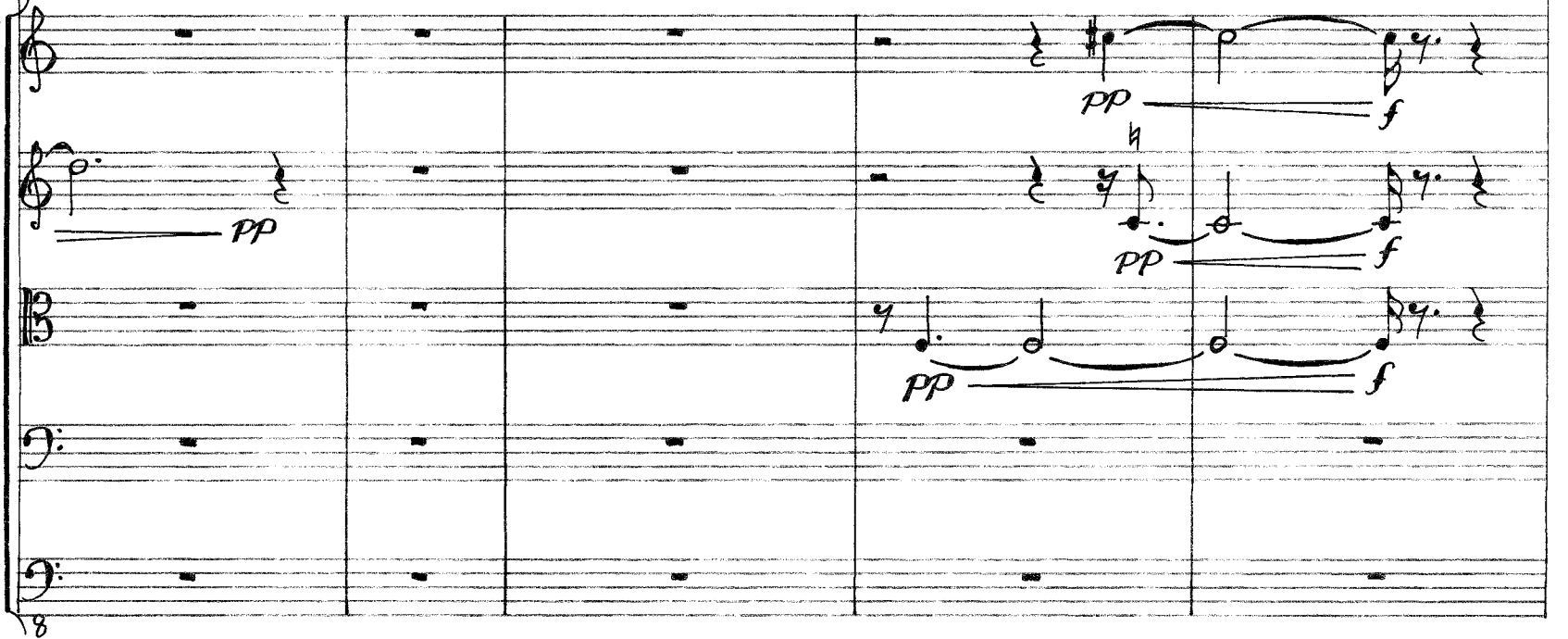

74

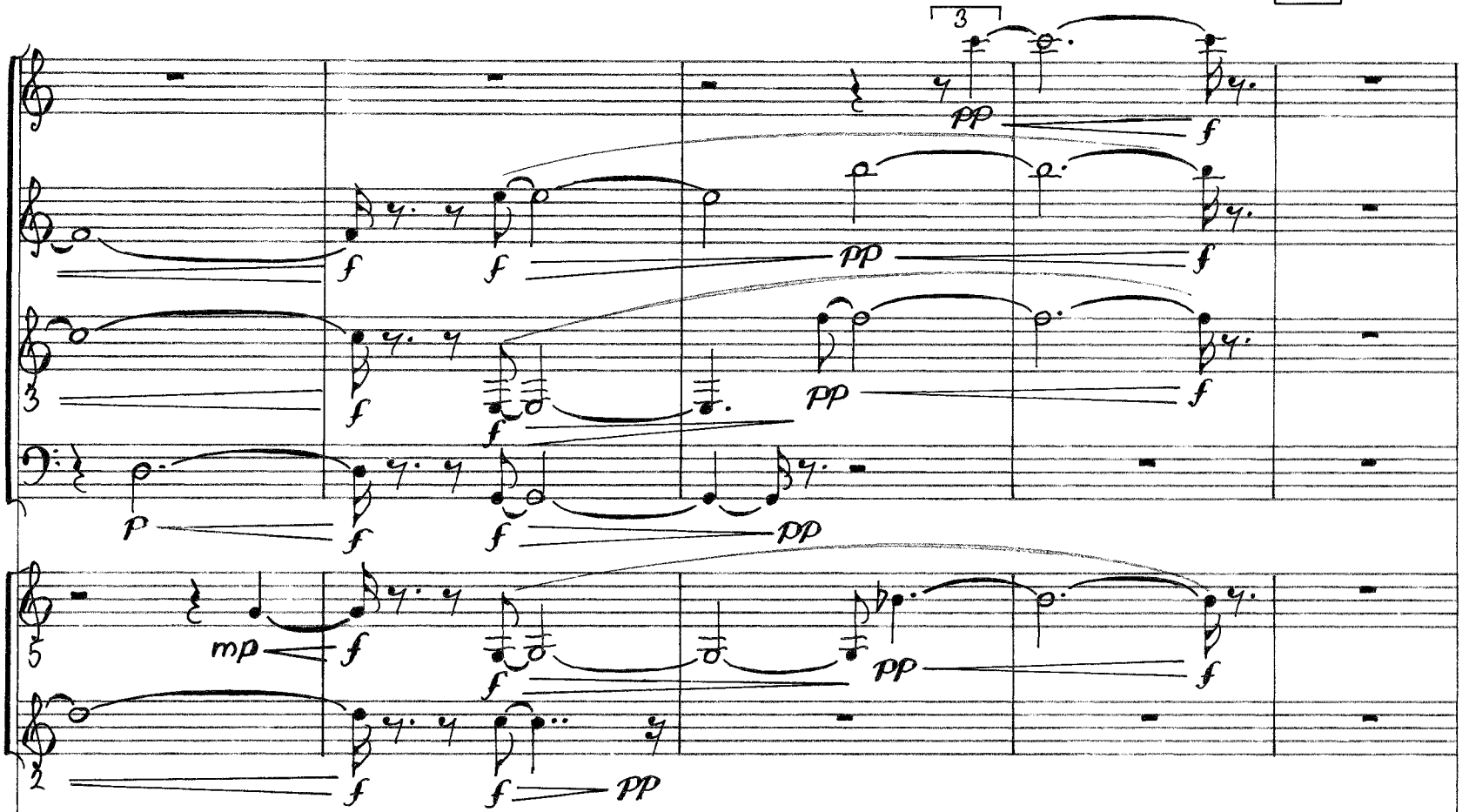

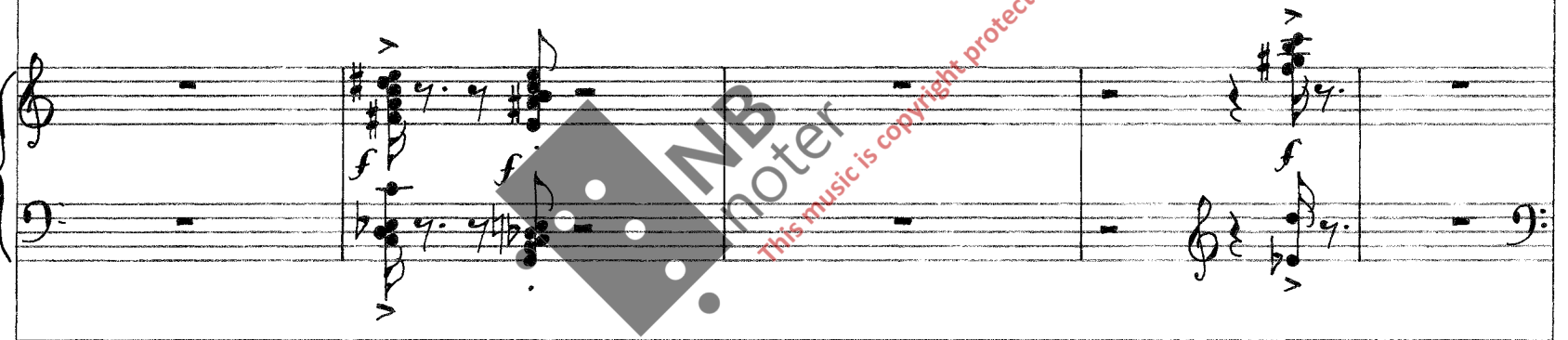

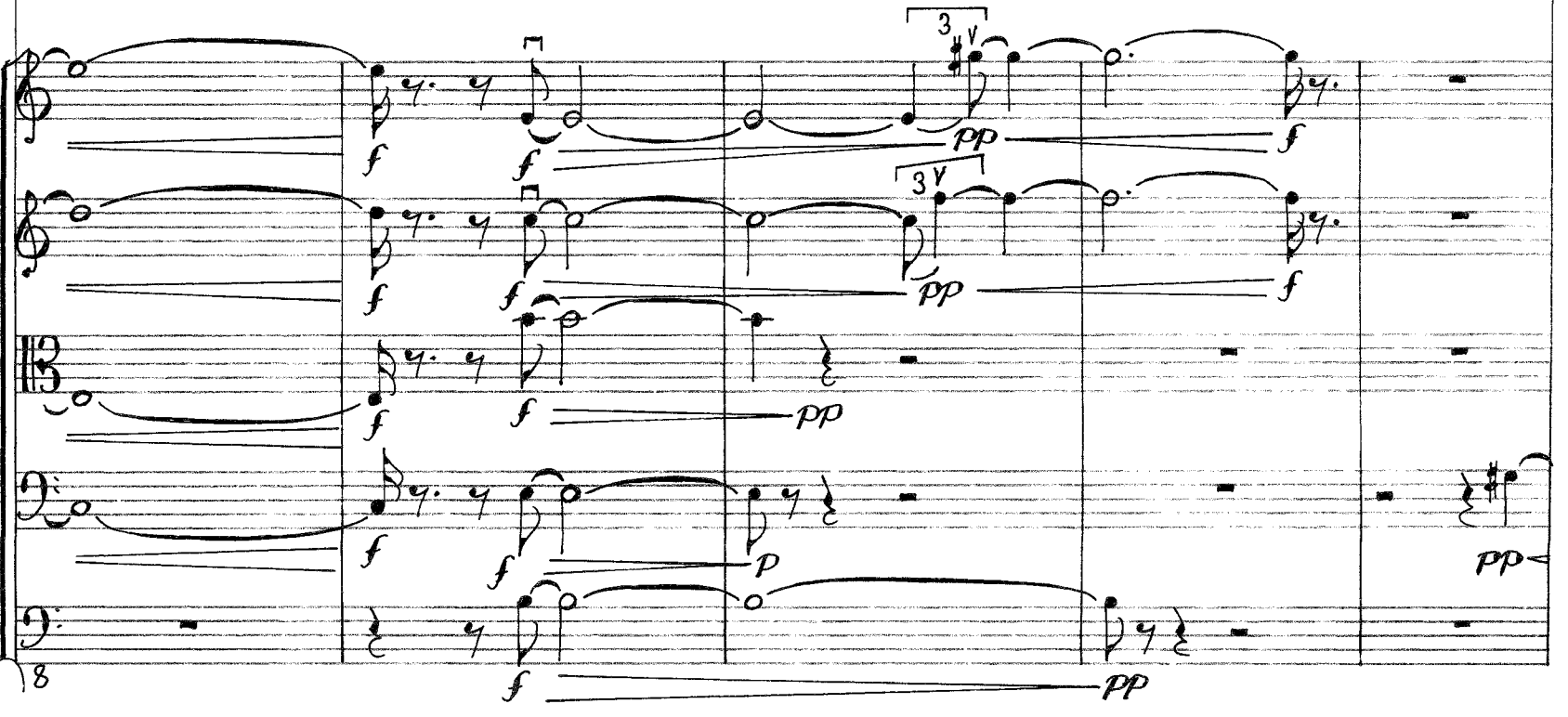

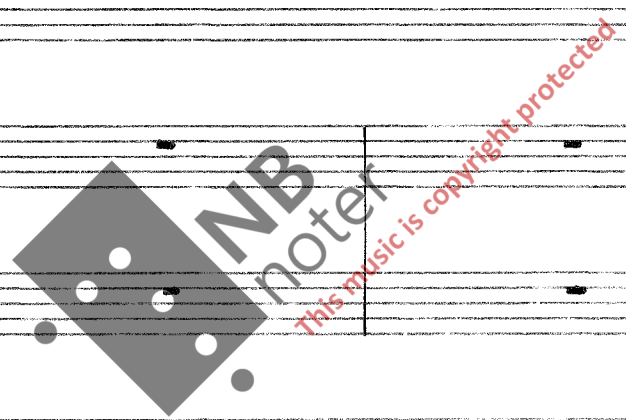

CODA (con scherzo)

Piano solo (II) - "durées inégales"

energico, quasi strepitoso

* The triplets marked with a \div are to be played faster than ordinary triplets - but not as fast as semiquavers ($\overline{\text{FFF}}$).

Bars with such "diminished" triplets will accordingly be somewhat shorter than ordinary $2/4$ bars.

(ord.)

acc. ----- a tempo

rit. ----- a tempo

meno f

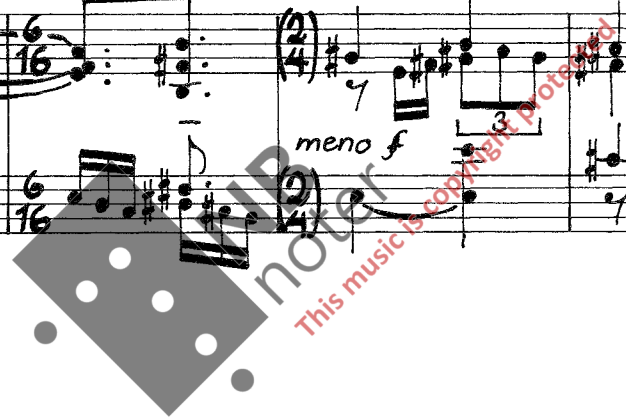

78

79

pp mp ppp
pp mf
pp ff ppp

f p

senza vibr., sul pont.
p
senza vibr., sul pont.
p
senza vibr., sul pont.
p
arco mp
arco mp

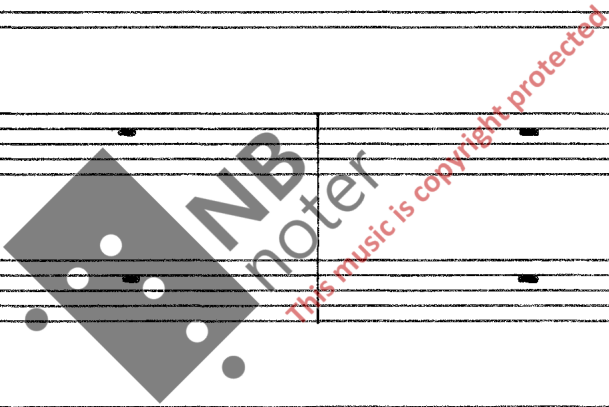

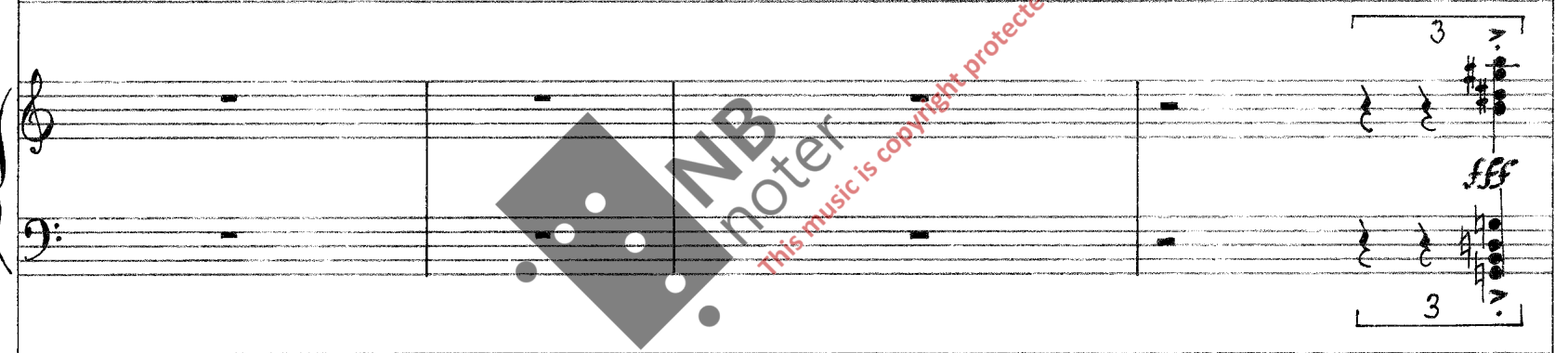

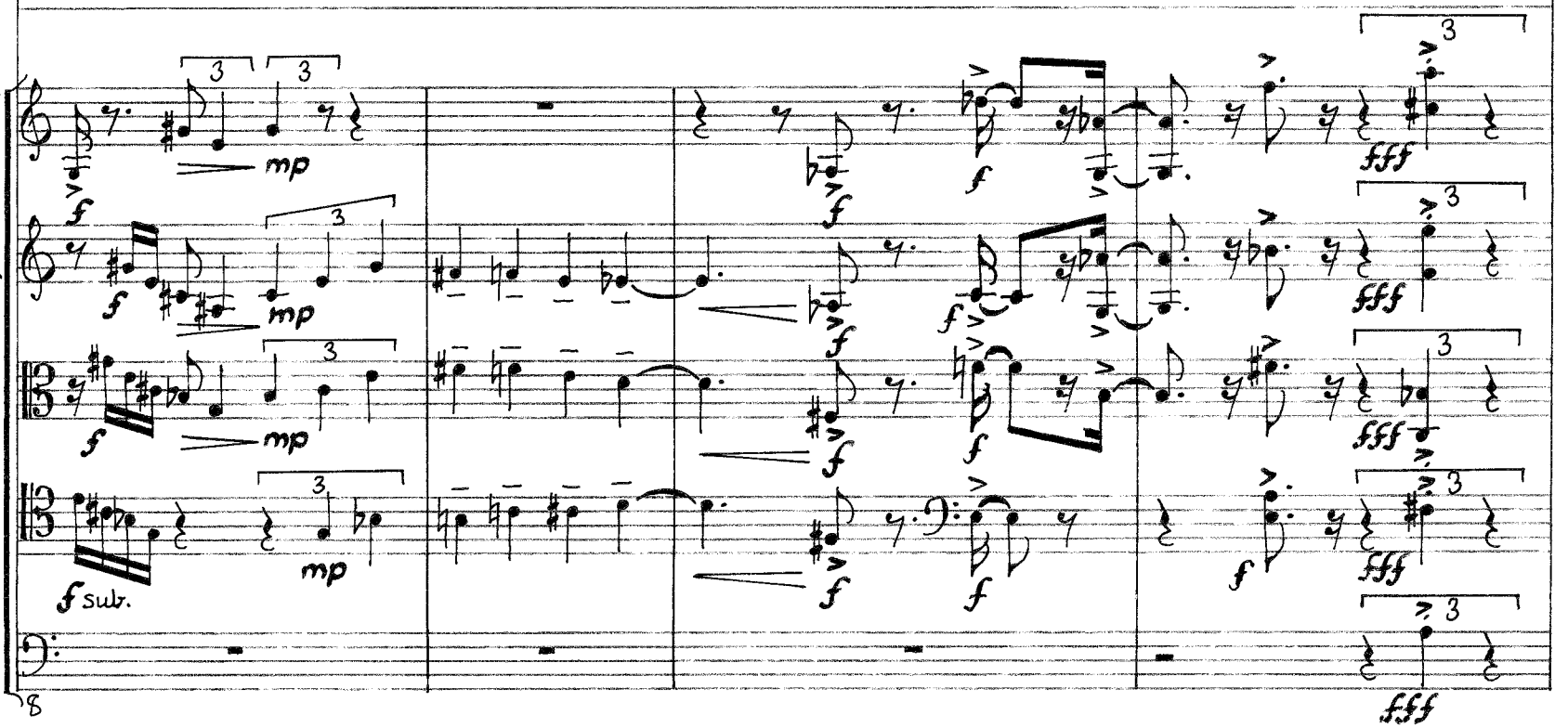

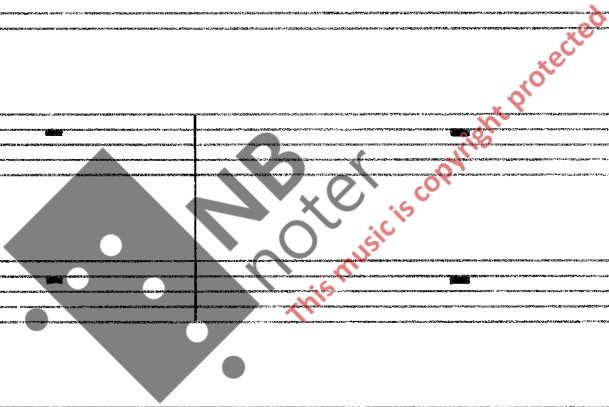

Sempre forte (strepitoso)

Sempre forte (strepitoso)

88

(The joke)

01-05-96

2. Adagio piuttosto insufficiente ma con espressione e leggerezza (quasi un adagietto).

$\text{♩} = \text{ca. } 96$

1 2 3 4

VL *p*

VA *p* *5:6* *leggiere* *3*

5 6 7

FL *p*

FG *p*

TR *p*

gliss. *mf*

gliss. *mp*

gliss. *p*

pizz. *mf*

8

8 9 10

mf

p

3

mp

f

5:6

mp

f

mp

mf

p

mp

f

f

mp

mp

mp

mp

f

mp

arco

f

mp

f

mp

f

mp

f

mp

f

11 12 13 14

3. Mesure composée : Allegro

♩ = ca 144

*) The conductor should beat the crotchets (♩) throughout the piece.

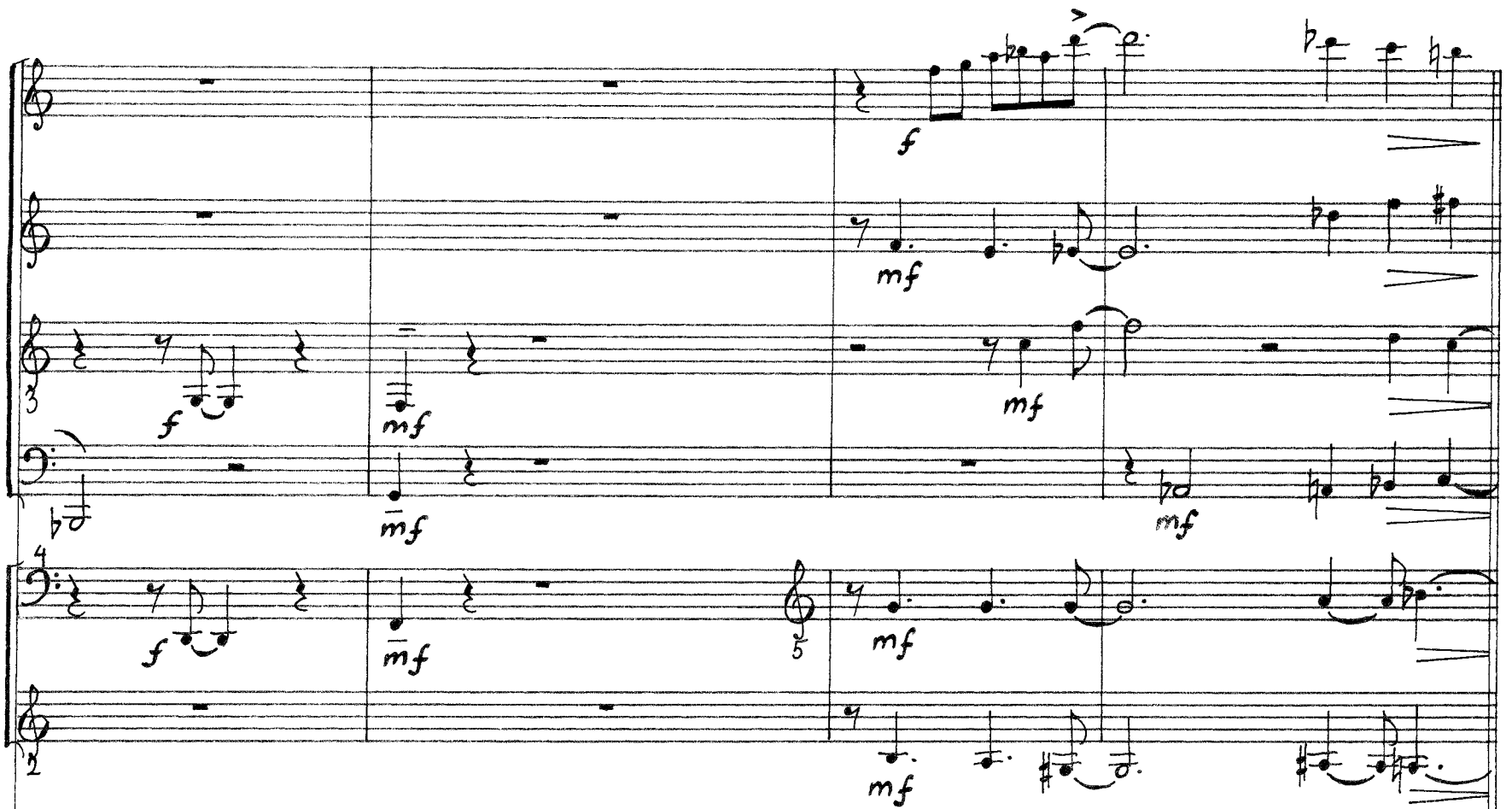

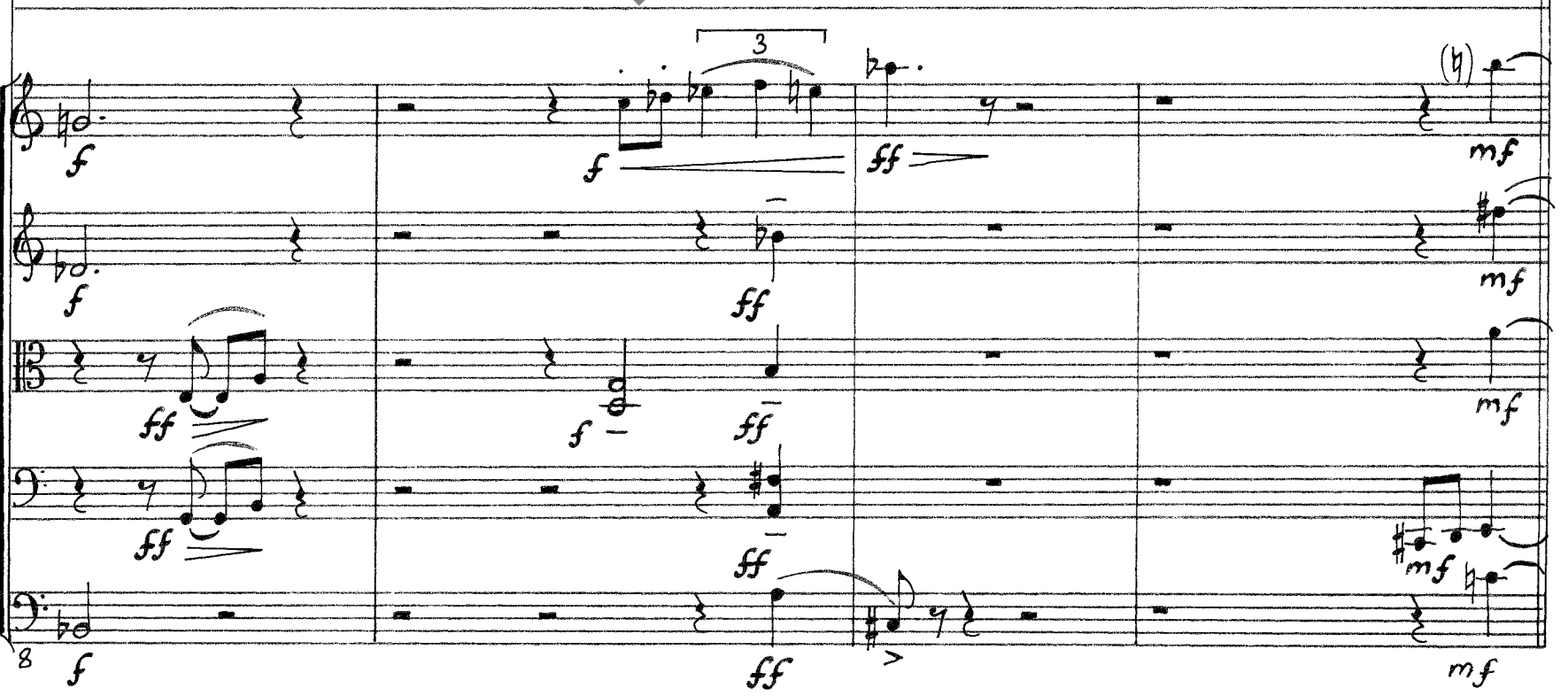

A

Accelerando (ma calando!)*

* The conductor beats the time ever faster and more phrenetically - but being seemingly unable to increase the tempo (and the dynamics), he stops conducting (exhausted) after 3 bars of 4/4 (at B).

B Allegretto non sincrono (senza direttore)*

prestissimo *Scherzando e grazioso*

(dim.) *mp* *p* *pp* *3* *5* *5 (4)*

(dim.) *mp* *p* *pp* *3* *3* *3* *5 (4)*

(dim.) *pp* *mp* *3*

(dim.) *pp* *mp* *p* *3* *5 (4)*

(dim.) *pp* *3*

(dim.) *mp* *p* *3* *3* *3* *3* *3* *3* *3* *3* *grazioso* *mp* *p* *scherzando*

(dim.) *mp* *p* *3* *3* *3* *3* *3* *3* *3*

(dim.) *mp* *p* *3* *3* *3* *3* *3* *3* *3* *3*

(dim.) *mp* *p* *3* *3* *p*

* Each musician interpret his own part (in his own tempo) without paying attention to the others.

*.) The notation does not imply a fixed order in which the instruments should stop playing.