

magne hegdal:

alberti music

I - III

I page : 1

II *Alberti sonata no1* : 2

III *Alberti sonata no2* : 11

IV

page : 17

DURATA I-IV

MM ♩ = 80 : c. 13'

(10' - 16')

alberti music

I

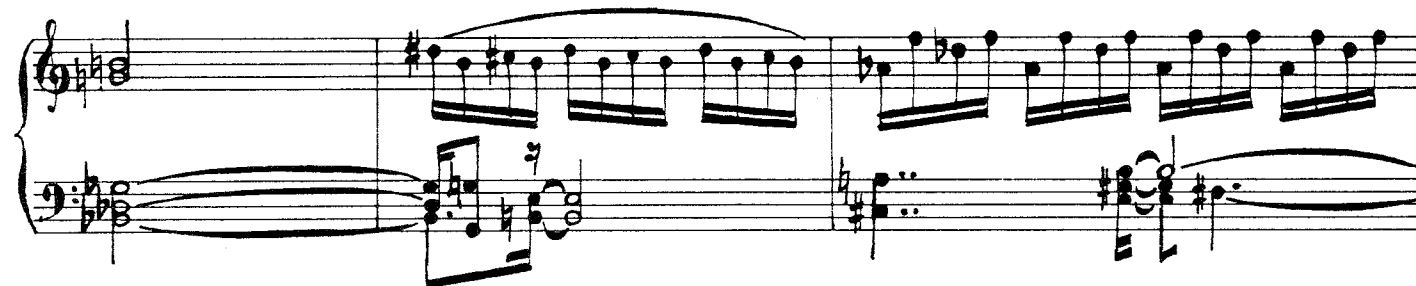
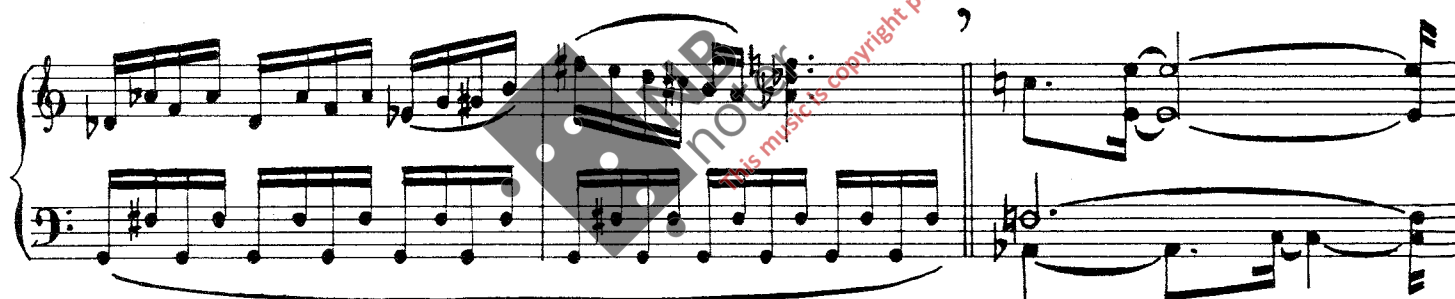
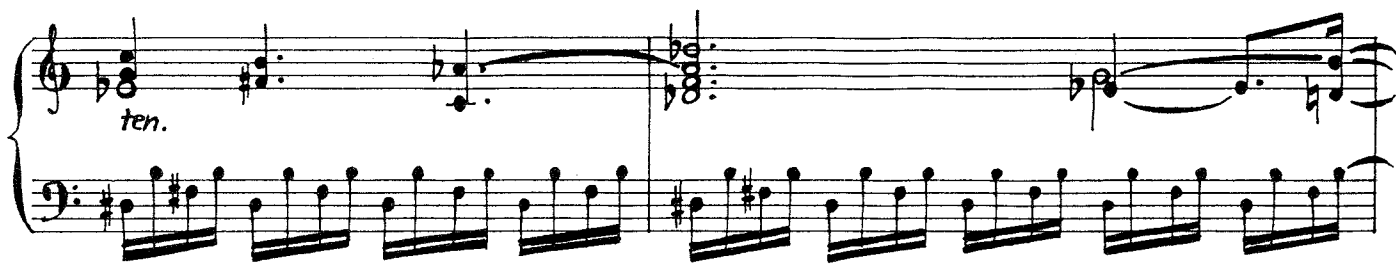

THE TEMPO SHOULD BE UNALTERED (e.g. ♩ = M.M. 80) THROUGHOUT THE WORK (I-IV).
THERE SHOULD NEVER BE THE SLIGHTEST RUBATO - OR A CLEAR RHYTHMICAL
DYNAMICS ARE FREE. ACCENTUATION (AT LEAST NOT

♩ MEANS A SHORT "BREATHING" PAUSE (c. ♩). IN I-III).

II

Alberti sonata no 1

MP3
This music copyright protected

MS.
MD.

III

Alberti sonata n°2

The fourth system features a change in the lower hand's accompaniment, with some chords and longer note values. The upper hand continues with a melodic line that includes some rests and slurs.

The fifth system concludes the page with a final melodic phrase in the upper hand and a corresponding accompaniment in the lower hand. The piece ends with a final chord in the lower hand.

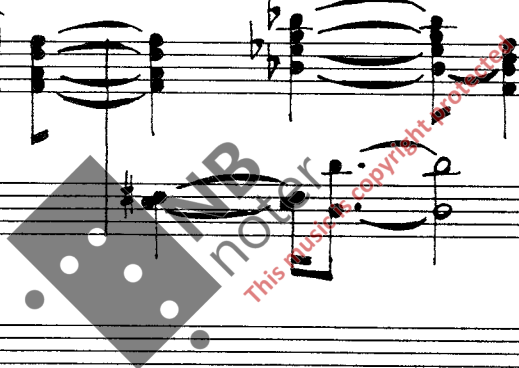

FINE: ALBERTI MUSIC I-III
(PIECES FOR PIANO)

27-5-72
62-9-28

Magne Hegdal

alberti music

IV

(cluster ossia: )

FINE
20/8