

Åse Hedstrøm

# Touche

for double-bass

*Dedicated to Joëlle Léandre*

NB  
noter

This music is copyright protected

Åse Hedstrøm **Touche** 1996

*Instructions for performance*

Very dense tremolo

Very slow speed

Vary the speed continuously between *lento* and *rapido*

Vary the speed irregularly between *lento* and *rapido*

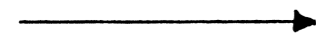

Gradual transition from one manner of playing to another

qn

Quasi niente

Duration: ca. 12 min.

Commissioned by Joëlle Léandre with the support of the Norwegian Composers Fund

4/4  $\text{♩} = 84$   
pizzicato

- Staff 1:  $pp$ ,  $mf$ ,  $pp$ . Includes accents ( $>$ ) and slurs.
- Staff 3:  $pp$ ,  $f$ ,  $pp$ ,  $f$ ,  $pp$ . Includes accents and slurs.
- Staff 7:  $pp$ ,  $f$ ,  $pp$ . Includes accents and slurs.

$\text{♩} = 54$   
sul pont.  
tr

(♩=54)

*flautando*

Two empty musical staves at the bottom of the page.

4

subr.  $\text{♩} = 84$

x)

ff sempre

x) accidentals cover throughout the measure

(ff)

(ff)

sultr J = 42  
sul pont.  
tr

sff ————— ppp sempre

(ppp)

tr

sf

sf

(ppp)

tr

sf

(ppp)

tr

sf

sf

(ppp)

tr

sf

sf

6

♩ = 84

Flautando

6 7 7 5 7 5 5 5 7 5 6 6

pp legato

7 7 6 7 6 5 6 6 6 6 5 7 7

cresc. - - - - -

5 6 7 6 7 5 7 6 5 6 7 5

cresc. - - - - -

7 5 6 7

cresc. - - - - -

s.p. s.t. s.p. s.p. s.p. s.t. s.t.

fff pp fff pp fff pp

sp st sp sp st sp st st sp st sp

fff fff pp fff pp fff pp fff fff pp

st sp sp st sp st sp st sp st sp st

fff pp fff pp fff fff pp fff pp

sp sp st st sp st sp st sp st sp

fff fff pp fff pp pp fff fff pp

s.p. → s.t. ord. → s.p. → ord.

ff pp pp ff pp f pp pp

s.t. → s.p. → s.t. ord. tr. s.p.

mf pp pp mf pp pp mf pp pp mp pp pp mp pp

s.t. → s.p. ord. gliss. gliss. ord. s.p. → ord. s.p.

p qn p qn pp qn pp qn pp qn

→ s.t. → s.p. s.p. → s.t. → s.p. tr.

pp qn pp qn ppp

*Handwritten note: d=42*

ord. clautando

pppp pp pp tr. clautando

pp

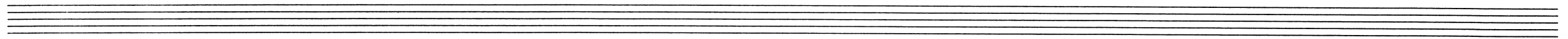

- Staff 1 (Upper):**
- Staff 2 (Lower):**

Additional annotations include "pp" (pianissimo) and "fz" (forzando) markings, and a fermata over the final note of the first staff. The score ends with the number "30/12-96 A.H." and a signature.

