

Åse Hedström

A N I M A

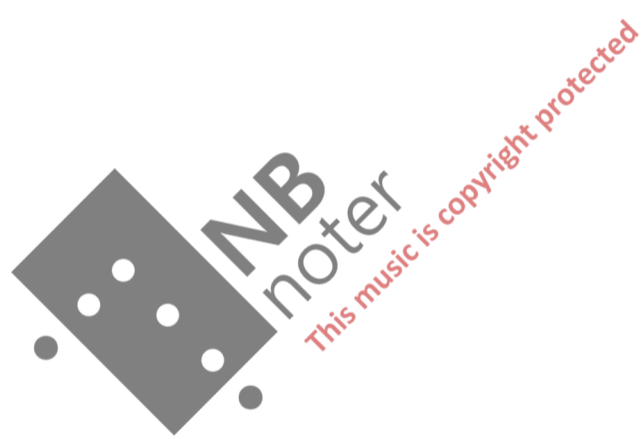

Partitura

ORCHESTRA

Flauto Piccolo

Flauto

3 Oboi

2 Clarinetti in si $\flat$  (2. anche Clarinetto basso in si $\flat$ )

3 Fagotti (3. anche Contrafagotto)

3 Corni

2 Trombe

2 Tromboni

Batteria:

Timpani

I Gran Cassa

Silofono

II Gran Cassa

The Gran Cassas should be placed on each side of the orchestra, the timpani in the middle:

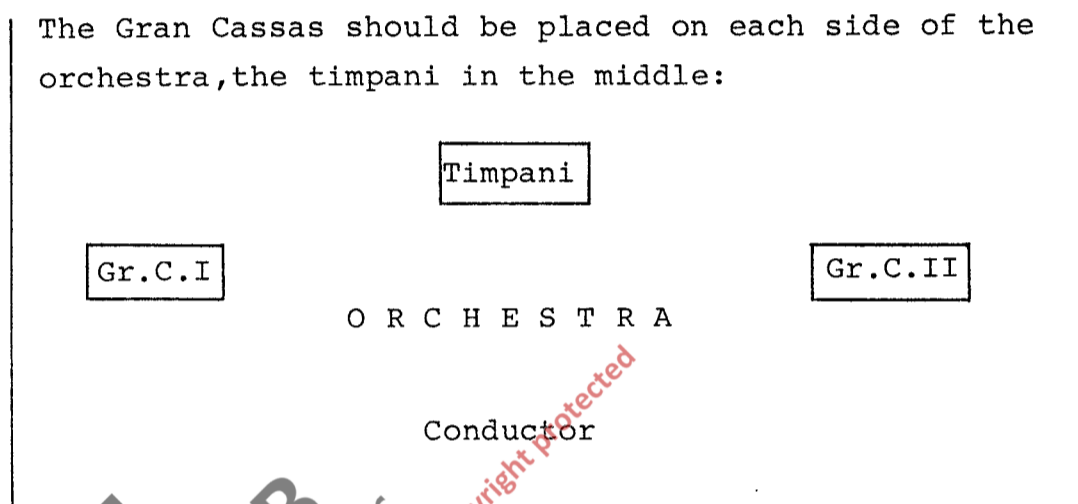

Archi

Durata: ca. 9'50"

Partitura in Do

Bestilt av Trondheim Symfoniorkester med støtte fra  
Det Norske Komponistfond.

Commissioned by Trondheim Symphony Orchestra with the support of  
The Norwegian Composers Fund.

# A N I M A

Åse Hedström 1983/84

$\frac{3}{4}$  = 50 Espressivo  
Legato sempre

Flauto Piccolo  
Flauto

3 Oboi

2 Clarinetti<sup>x)</sup>  
(II. anche cl. basso)

3 Fagotti  
(III. anche contra fag)

3 Corni<sup>x)</sup>

2 Trombe<sup>x)</sup>

2 Tromboni

Timpani

Gran Cassa

Silofono

$\frac{3}{4}$  = 50 Espressivo  
Legato sempre

Violini  
I  
II

Viole  
I  
II

Violoncelli  
I  
II

Contrabbassi

x) Suoni reali

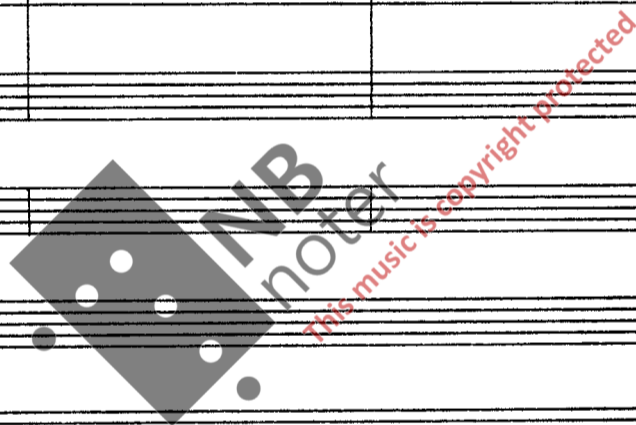

⑤

Cl

Cl.b.

Cor I

Cor II

Cor III

Tn I

Tn II

con sord

PPP # gliss

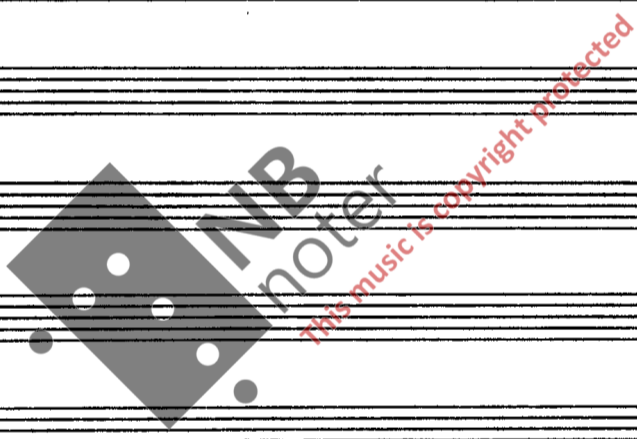

⑤

VI I

VI II

Vle I

Vle II

Vcl I

Vcl II

Cb

8

PPP

PP

P

PP

PPP

PP

3

3

gliss

con sord

PPP # gliss

⑨

PPP PP PPP

PPP PP PPP

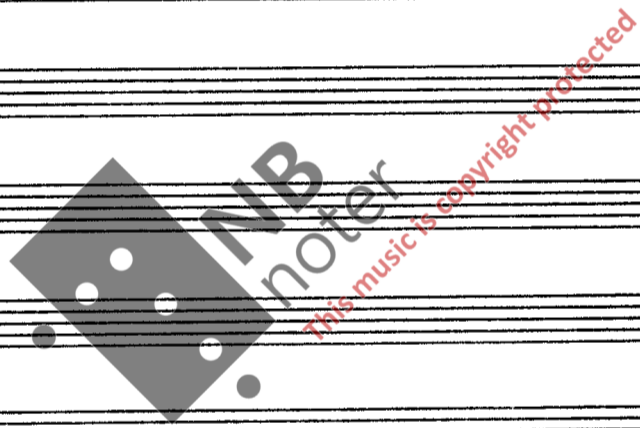

⑩

P PP P PP P PP P

PP P PP P PP P

(P) PP PP P

⑬

Cl

Cl.b.

I

II

III

I

II

Tn

con sord

⑬

I

II

I

II

I

II

I

II

Vcl

I

II

Cb

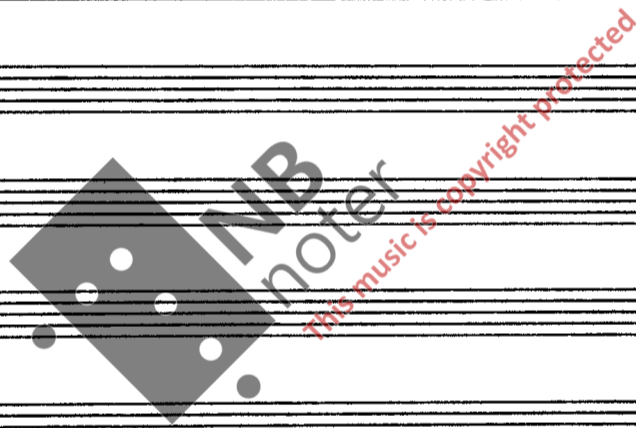

ACCEL. . . . . ♩ = 54

17

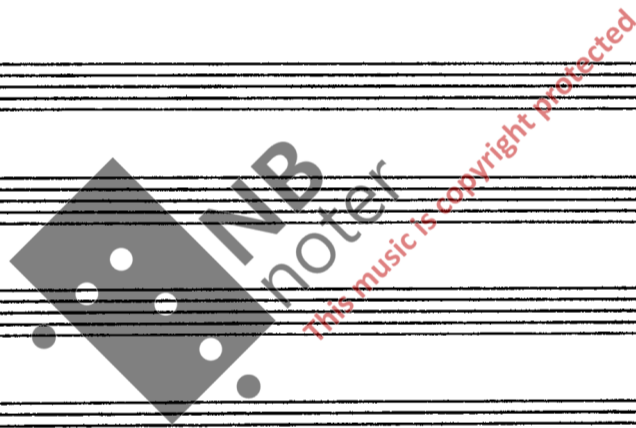

ACCEL. . . . . ♩ = 54

17

②

Cl. I

Cl. b.

I

Cor II

III

Tn I

Tn II

*Senza sord.*

②

VI I

VI II

Vle I

Vle II

Vcl I

Vcl II

Cb

25

Muta in Cl sop

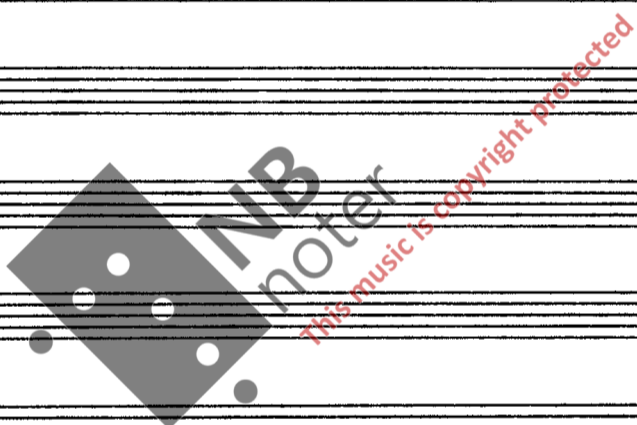

25

Via la sordina →

8

29

Fl. p

Fl.

Cl. I

Cl. II

Tr. I

Tr. II

Cor. I

Cor. II

Cor. III

Tn. II

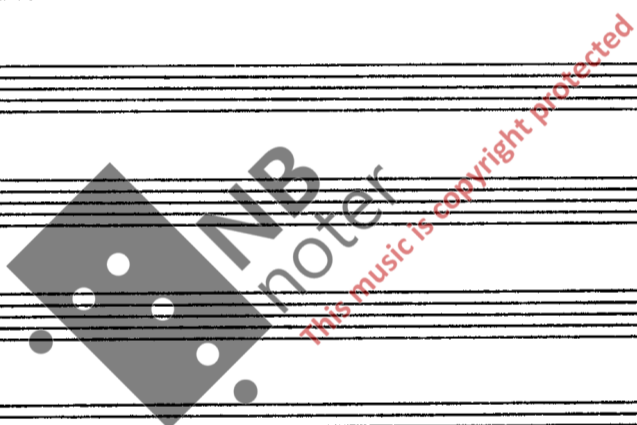

ACCEL. - - - - -

Poco a poco martellato

29

VI I

VI II

Vle I

Vle II

Vcl I

Vcl II

Cb

33

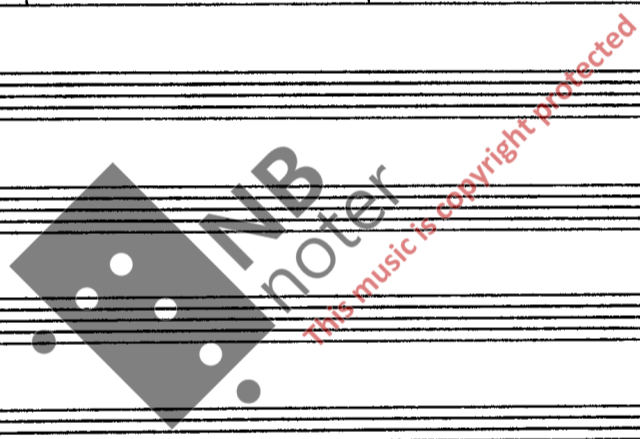

♩ = 60

33

TUTTI SENZA SORD.

Flp  
Fl  
Cl I  
Cl II  
Cor I  
Cor II  
Tr

MARTELLATO

VI I  
VI II  
Vle I  
Vle II  
Vcl I  
Vcl II  
Cb

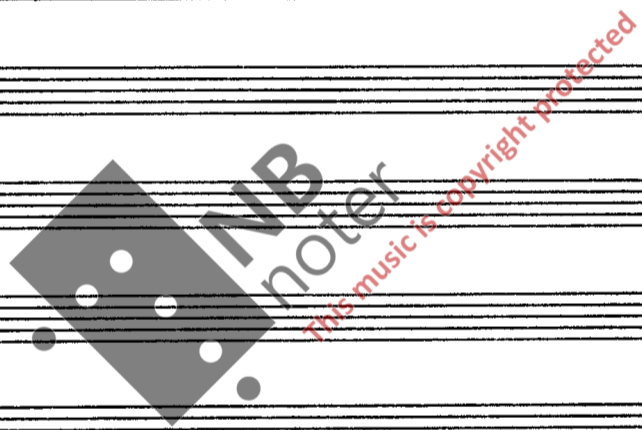

41

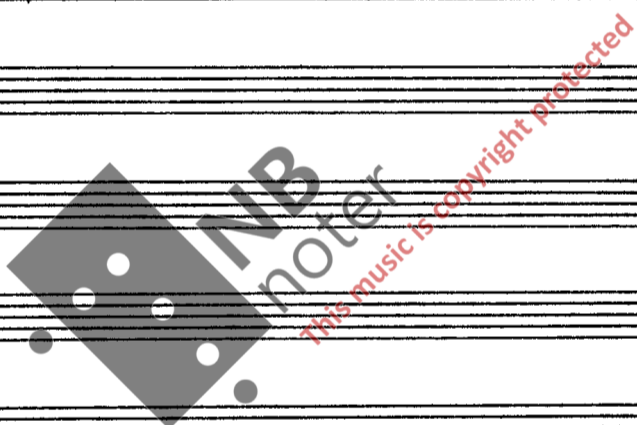

41

(45)

Fl.p  
Fl.  
Cl I  
Cl II  
Tr I  
Tr II  
Cor I  
Cor II  
Tn I

(45) (MARTELLATO)

VI I  
VI II  
Vlc I  
Vlc II  
Vcl I  
Vcl II  
Cb

49

49

POCO A POCO MARCATO

53

Flp  
Fl  
Cl I  
Cl II  
Tr I  
Tr II  
Cor I  
Cor II  
Cor III  
Tn I

53

VI I  
VI II  
Vie I  
Vie II  
Vcl I  
Vcl II  
Cb

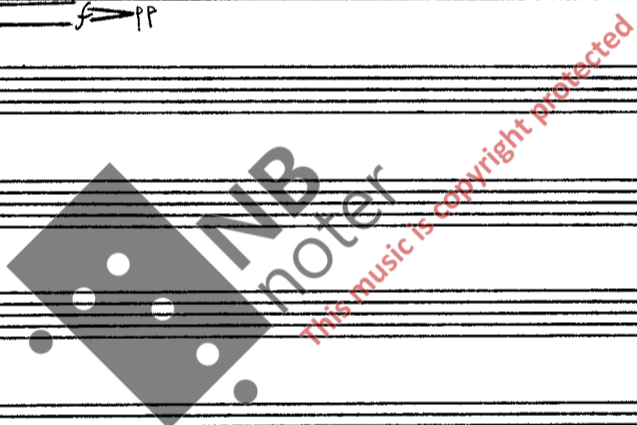

65

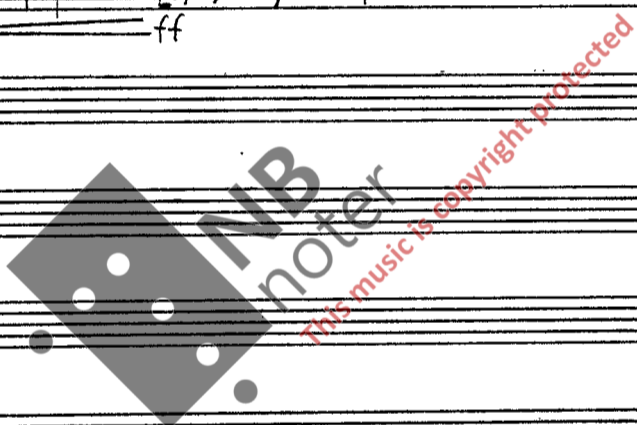

(MARCATO)

65

(57)

Fl.p  
Fl  
Cl I  
Cl II  
Tr I  
Tr II  
Cor I  
Cor II  
Cor III  
Tn I

This section of the score covers measures 57 to 60 for the woodwind and brass sections. It includes parts for Flute (Fl.p), Flute (Fl), Clarinet I (Cl I), Clarinet II (Cl II), Trumpet I (Tr I), Trumpet II (Tr II), Cor I, Cor II, Cor III, and Trombone I (Tn I). The notation features complex rhythmic patterns with many slurs and ties. Dynamic markings range from *pp* (pianissimo) to *ff* (fortissimo). There are also some handwritten annotations like 'b2' and '6' above notes.

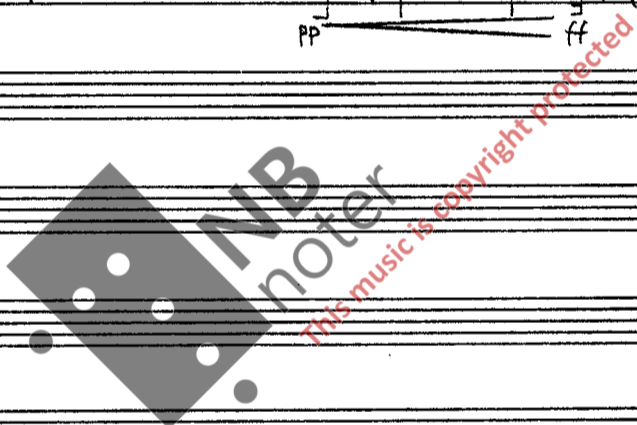

(59)

VI I  
VI II  
Vle I  
Vle II  
Vcl I  
Vcl II  
Cb

This section of the score covers measures 59 to 62 for the string section. It includes parts for Violin I (VI I), Violin II (VI II), Viola I (Vle I), Viola II (Vle II), Violoncello I (Vcl I), Violoncello II (Vcl II), and Contrabass (Cb). The notation is dense with many slurs, ties, and triplets. Dynamic markings include *ff*, *f*, and *fz*. There are also some handwritten annotations like '3', '5', and '8' above notes.

73

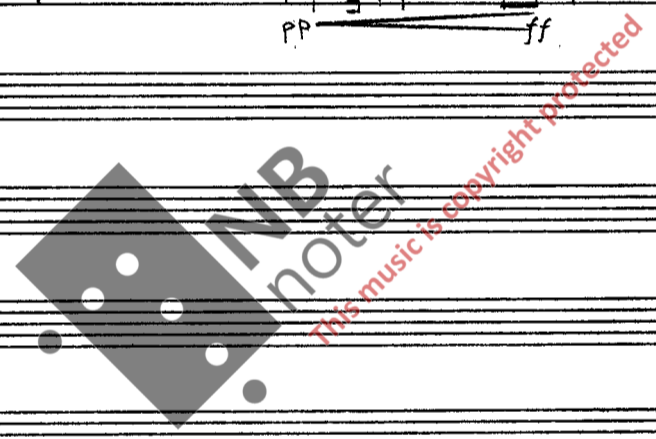

20 (♩=72)

Fl.p

Fl.

Cl

Tr

Cor

Tn

Xil.

(♩=72)

*Sempre marcato e agitato*

VI

Vle

Vcl

Cb

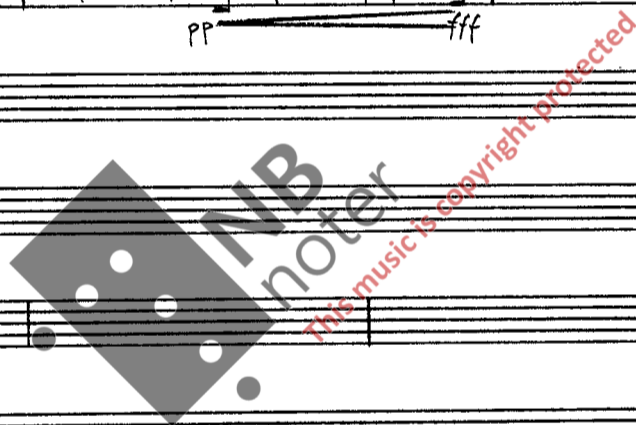

(24) 8

Fl. P  
Fl  
Cl I  
Cl II  
Tr I  
Tr II  
Cor I  
Cor II  
Tn I

This section of the score covers measures 8 through 23. It includes parts for Flute (Fl. P), Flute (Fl), Clarinet I (Cl I), Clarinet II (Cl II), Trumpet I (Tr I), Trumpet II (Tr II), Cor I, Cor II, and Trombone I (Tn I). The music features complex rhythmic patterns with many sixteenth and thirty-second notes, often beamed together. Dynamic markings range from *pp* (pianissimo) to *fff* (fortississimo). There are numerous slurs and accents throughout the score.

Xil.  
(*fff*)

This section shows the Xylophone (Xil.) part for measures 8 through 23. It features a rhythmic pattern of eighth and sixteenth notes with frequent accents. The dynamic marking is consistently *fff*.

(24)

VI I  
VI II  
Vle I  
Vle II  
Vcl I  
Vcl II  
Cb

This section covers measures 24 through 27. It includes parts for Violin I (VI I), Violin II (VI II), Viola (Vle I), Viola (Vle II), Violoncello (Vcl I), Violoncello (Vcl II), and Contrabass (Cb). The string parts are highly rhythmic, featuring many triplets and sixteenth-note patterns. Dynamic markings are primarily *fff*. There are many slurs and accents throughout the score.

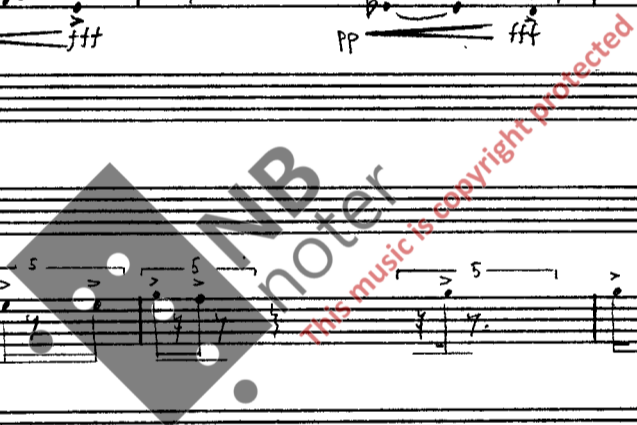

ACCEL. ---

$\text{♩} = 80$

Fl. p. I

Fl. II

I

Ob II

III

Cl. I

II

I

Fag. II

III

90

$\text{♩} = 80$  STACCATO

Cor I

II

III

Tr I

II

Tn I

II

Empty musical staves at the bottom of the page.

Fl.p.  
Fl.  
I  
Ob. II  
III  
I  
II  
Cl.  
I  
II  
I  
II  
III  
Fag.  
I  
II  
III

96  
I  
II  
III  
I  
II  
I  
II  
Timp  
I  
II  
Gr.C.  
I  
II

♩ = 84

99

99

(102)

Fl. p

Fl.

I

Ob. II

III

Cl I

II

I

Fag. II

III

(102)

Cor II

III

Tr. I

II

Tn. I

II

Timp

Gr. C. I

II

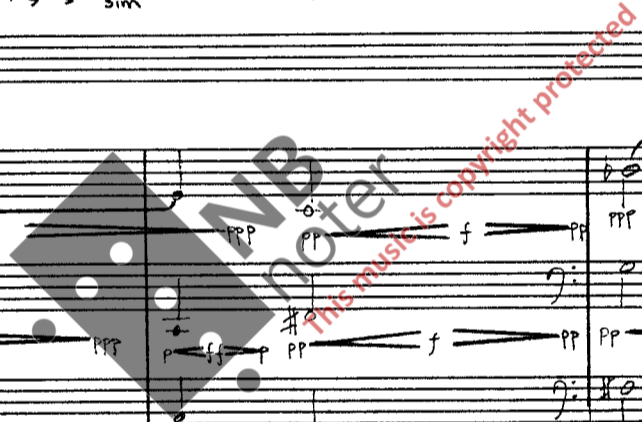

Musical score for woodwinds (Flutes, Oboes, Clarinets, Bassoons) with various dynamics and articulations.

105 sub p

105

(108)

Fl.p.  
Fl.  
I  
Ob II  
III  
I  
Cl. II  
I  
Fag. II  
III

(108)

Cor I II III  
Tr I II  
Tn I II  
Timp  
Gr. C. I II

117

117

(120)

Fl.p  
Fl.  
I  
Ob  
II  
III  
I  
Cl  
II  
I  
Fag  
II  
III

(120)

Cor  
I  
II  
III  
Tr  
I  
II  
Tn  
I  
II  
Timp.  
Gr. C.  
I  
II

(126)

Flp

Fl

I

Ob II

II

I

Cl II

I

Fag II

III

(126)

Cor

II

III

Tr I

II

Tn I

II

Timp.

Gr. C. I

II

131

Flp  
Fl  
I  
Ob II  
III  
Cl I  
II  
Fag I  
II  
III

Musical score for woodwinds and strings. The Flute parts (Flp, Fl) feature complex rhythmic patterns with many beamed notes and accents. The Oboe (Ob) and Clarinet (Cl) parts have melodic lines with various ornaments and dynamics. The Bassoon (Fag) part has a more rhythmic, repetitive pattern. Dynamics include *fff* and *sim*.

Cor I  
II  
III  
Tr I  
II  
Tn I  
II  
Timp  
Gr.C. I  
II

Musical score for brass and percussion. The Horns (Cor) and Trumpets (Tn) play sustained notes with dynamics ranging from *p* to *pp*. The Trombones (Tn) have similar sustained parts. The Timpani (Timp) and Grand Cymbals (Gr.C.) provide rhythmic support with *fff* and *qn* markings. A large watermark 'NB noter' is visible across the center of the page.

133

133

Flp  
Fl  
I  
Ob II  
III  
Cl I  
II  
Fag I  
II  
C.Fag.

Cor I  
II  
III  
Tn I  
II  
Timp.  
Gr.C. I  
II  
VI I  
II

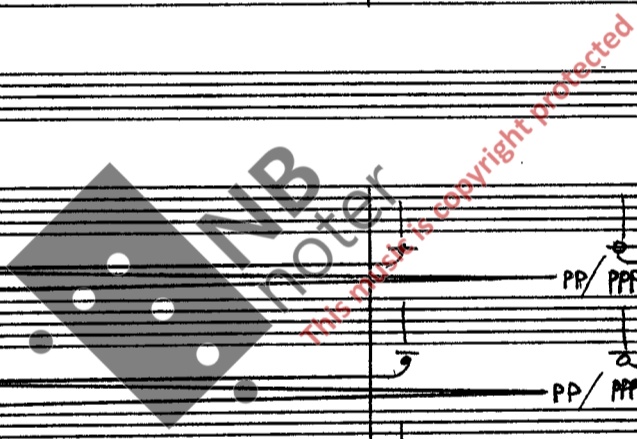

SUB PP MOLTO TRANQUILLO E ESPRESSIVO

This page of a musical score contains the following parts and markings:

- Flp**: Flute part with a dynamic marking of *pp*.
- Fl**: Flute part with a dynamic marking of *pp*.
- I**: Clarinet I part with a dynamic marking of *pp*.
- Ob II**: Oboe II part with a dynamic marking of *pp*.
- III**: Clarinet III part with a dynamic marking of *pp*.
- Cl I**: Clarinet I part with a dynamic marking of *pp*.
- Cl II**: Clarinet II part with a dynamic marking of *pp*.
- Fag I**: Bassoon I part with a dynamic marking of *pp*.
- Fag II**: Bassoon II part with a dynamic marking of *pp*.
- C. fag**: Contrabassoon part with dynamic markings of *mp*, *pp*, *pp*, and *mp*.
- Cor I**: Cor I part with a dynamic marking of *pp*.
- Cor II**: Cor II part with a dynamic marking of *pp*.
- Cor III**: Cor III part with a dynamic marking of *pp*.
- Tn I**: Trumpet I part with a dynamic marking of *pp*.
- Tn II**: Trumpet II part with a dynamic marking of *pp*.
- Timp**: Timpani part.
- Gr. C. I/II**: Grand Cymbal I/II part with a dynamic marking of *pp*.
- VI I**: Violin I part with a dynamic marking of *pp*.
- VI I**: Violin I part.
- VI II**: Violin II part.

144

IMB  
notet  
this music is copyright protected

VI. I

(148)

Flp

Fl. (pp)

I (pp)

Ob I (pp)

III (pp)

I (pp)

Cl II (pp)

I (pp)

II (pp)

Fag I (pp)

II (pp)

C. fag p # c 2 0 PP MP PP

I (pp)

Cor II (pp)

III (pp)

I (pp)

II (pp)

Tn I (pp)

II (pp)

Timp ffff

Gr. C. I/II ffff

I (pp)

VI (pp)

II (pp)

Vle PP

VL.

VI  
Vle  
Vcl

(156) (pp) e.

Flp. (pp) e.

Fl. (pp) b $\flat$  e

I (pp) e

Ob II (pp) e

III (pp) e

Cl I (pp) b $\flat$  e

II (pp) e

Fag I (pp) e

II (pp) e

C. fag. 8 PP P PP

I (pp) e

Cor II (pp) b $\flat$  e

III (pp) e

Tn I (pp) e

II (pp) e

VI (pp) e

Vle (pp) e

Vcl (pp) e

PP P PP P PP

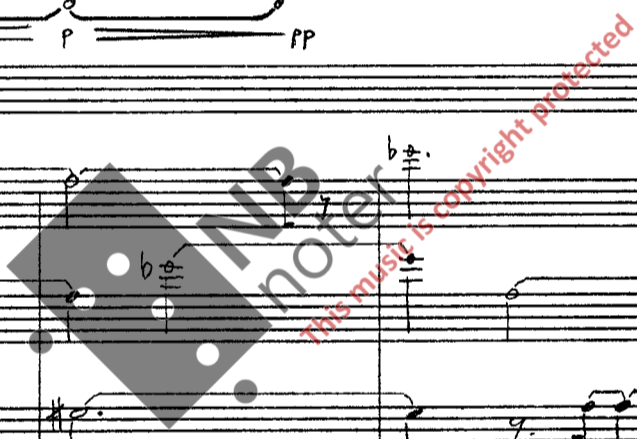

160

(164)

Fl. p

Fl.

ob I

ob II

Cor I

Cor II

Tr I

Tr II

Tn I

Tn II

Timp

Gr. C. I

Gr. C. II

VI I

VI II

Vle I

Vle II

Cl

Cb

168

This is a handwritten musical score for piano, consisting of multiple systems of staves. The notation includes treble and bass clefs, various note values, rests, and dynamic markings such as *pp* (pianissimo) and *p* (piano). The score is divided into several systems, with some systems containing multiple staves. A large watermark is present in the center of the page, reading "NB noter" and "this music is copyright protected".

(180)

Woodwind section score including Flute, Oboe, Clarinet, Bassoon, and Saxophone parts. The score features dynamic markings such as *P*, *PP*, and *PPPP*, along with various musical notations including slurs and articulation marks.

Cor

Cor Anglais section score for two parts, I and II. The notation includes dynamic markings like *(PP)* and rests.

Tr

Trumpet section score for two parts, I and II. The notation includes dynamic markings like *(PP)* and rests.

Tn

Trombone section score for two parts, I and II. The notation includes dynamic markings like *(PP)* and rests.

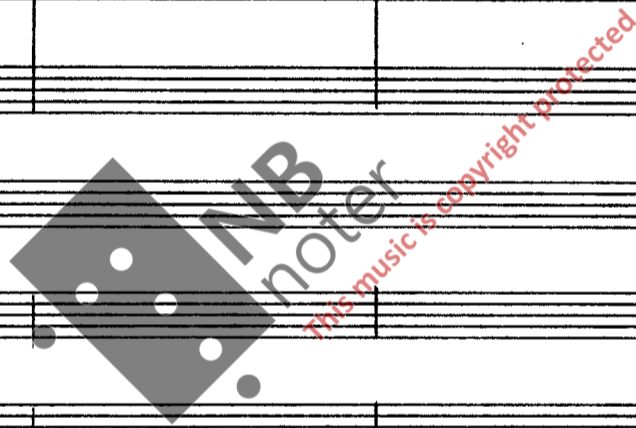

String section score including Violin I, Violin II, Viola, Cello, and Double Bass parts. The notation includes dynamic markings such as *(PP)* and *PPPP*, along with various musical notations.

♩ = 40

184

Four systems of empty musical staves, each consisting of two staves. The first system is for Violins I and II, the second for Violas and Cellos, and the third for Double Basses. The fourth system is for woodwinds, including Flutes, Oboes, Clarinets, and Bassoons.

Timp

Gr. C.

I

II

♩ = 40

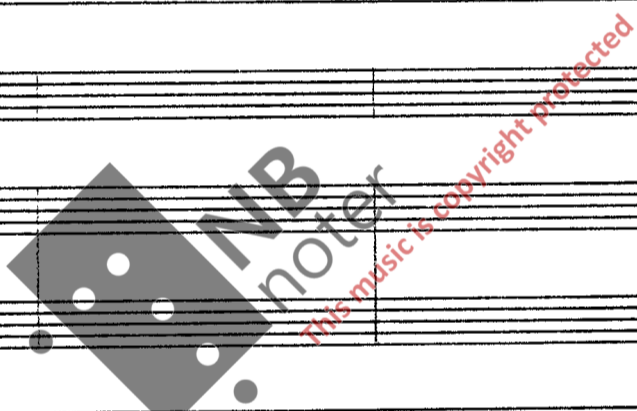

VI

I

I

II

VI

II

Vle

II

Vcl

Cb

ppp

Empty musical staves for strings and woodwinds, organized into two systems of four staves each.

Timp

Gr. C. I

Gr. C. II

VI I

VI I

VI II

Vle I

Vle II

Vcl

Cb

Musical score for Timp, Gr. C., VI, Vle, Vcl, and Cb. The score includes dynamics such as mp and pp, and articulation marks like accents and slurs. A large watermark 'IMB notary' is present across the score.