

# Noces Norvegiennes

Divertissement réglé par Mme Charles, professeur au Conservatoire National de Paris

Adaption musicale par Mlle Hanna Marie Hansen

Musique de Grieg, Kjerulf, H. M. Hansen, chant et danse populaire

## Nº 1 : Carillon

(H. M. Hansen)

**Joyeux** (♩ = 46)

6

Fl 1

H 1

Cl in A 1  
2

B 1

Cor in F 1

Timb.

Tri.

Vln I

Vln II

Vla

Vc.

D. B.

**NB** noter  
This music is copyright protected

10

Fl 1

H 1

Cl in A 1  
2

B 1

Cor in F 1

Timb.

Tri.

Vln I

Vln II

Vla

Vc.

D. B.

*ff*

*arco*

*pizz.*

*arco*

*arco*

*pizz.*

*arco*

*pizz.*

*arco*

*pizz.*

*arco*

*pizz.*

*arco*

*pizz.*

Musical score for Carillon, page 5. The score is written for a full orchestra and includes the following instruments and parts:

22

Fl 1

H 1

Cl in A 1  
2

B 1

Cor in F 1

Timb.

Tri.

Vln I

Vln II

Vla

Vc.

D. B.

*p*

*p*

*a 2*

*p*

*p*

*p*

*p*

*p*

*p*

*pizz.*

*p*

*pizz.*

*p*

# No 2 : Cortège

(E. Grieg)

Tempo di Marcia un poco vivace (♩ = 120)

A watermark for 'NB noter' is visible in the center of the page, along with the text 'This music is copyright protected'.

5

Fl 1

H 1  
2

Cl in A 1.2

B 1.2

Cor in F 1  
2

Cor in F 3  
4

Vln I

Vln II

Vla

Vc.

D. B.

div.

NB noter  
This music is copyright protected

Entrée de la Noce

This musical score is for the piece "Entrée de la Noce" and is page 9 of a larger work. It features the following parts:

The score includes various musical notations such as dynamics (*mf*), articulation (*pizz.*), and performance directions (*div.*). A large watermark "MB noter" and "This music is copyright protected" is visible across the center of the page.

Musical score for the piece "Cortège", page 12. The score includes parts for Flute 1 (Fl 1), Horns 1 and 2 (H 1, 2), Clarinet in A (Cl in A), Bassoon 1 and 2 (B 1, 2), Cor in F 1 and 2 (Cor in F 1, 2), Cor in F 3 and 4 (Cor in F 3, 4), Violin I (Vln I), Violin II (Vln II), Viola (Vla), Cello (Vc.), and Double Bass (D. B.).

Dynamic markings include *f* (forte) and *f<sup>3</sup>* (triple forte). Performance instructions include *pizz.* (pizzicato) for Violin I and *f* for the other instruments.

A watermark for "NB noter" is visible in the center of the page, with the text "This music is copyright protected" written diagonally across it.

33

F1 1

H 1 2

Cl in A 1 2

B 1 2

Cor in F 1.2

Cor in F 3 4

Vln I

Vln II

Vla

Vc.

D. B.

*p*

1.

2.

4.

*This music is copyright protected*

37

F1 1

H 1  
2

Cl in A 1  
2

B 1  
2

Cor in F 1.2

Cor in F 3  
4

Vln I

Vln II

Vla

Vc.

D. B.

*mf*

*f*

*f*

*f*

*f*

*f*

*f*

arco

*f*

This musical score page, numbered 16, is titled "Cortège". It features a woodwind section with Flute 1 (F1), Horns 1 and 2 (H 1/2), Clarinet in A (Cl in A 1/2), and Bassoon 1 and 2 (B 1.2). The brass section includes two parts of Cor in F (Cor in F 1.2 and Cor in F 3/4). The string section consists of Violin I (Vln I), Violin II (Vln II), Viola (Vla), Violoncello (Vc.), and Double Bass (D. B.).

46

Fl 1 *8va* *poco rit.* *8* *a tempo* *ff* *3*

H 1 2 *1.*

Cl in A 1 2 *1.* *ff* *3*

B 1 2 *1.* *2.*

Cor in F 1.2 *f* *1.*

Cor in F 3 4

Vln I *sfz* *pizz.*

Vln II *sfz* *pizz.*

Vla *sfz* *pizz.*

Vc. *sfz* *pizz.*

D. B. *sfz* *pizz.*

51

Fl 1

H 1.2

Cl in A 1  
2

B 1.2

Cor in F 1  
2

Cor in F 3  
4

Vln I

Vln II

Vla

Vc.

D. B.

*NB noter*  
*This music is copyright protected*

56

F1 1

H 1.2

Cl in A 1  
2

B 1.2

Cor in F 1  
2

Cor in F 3  
4

Vln I arco

Vln II arco

Vla arco

Vc. arco

D. B. arco

13 *expressif*

Fl 1 *mf* *pp* *p*

B 1 2

Cor in F 1 *pp*

Vln I *pp*

Vln II *pp*

Vla *pp*

Vc. *mf* *pp*

D. B. *expressif* *pp*

# No 4 : Valse des mariés

(E. Grieg)

Poco allegro (♩. = 54)

Flute 1

Hautbois 1

Clarinette in A 1/2

Basson 1/2

Violin I

Violin II

Viola

Violoncello

Double Bass

*p*

*pizz.*

*p*

8

Fl 1

H 1

Cl in A 1/2

B 1/2

Vln I

Vln II

Vla

Vc.

D. B.

*poco ritenuto*

*suivez*

28

Fl 1

H 1

Cl in A 1  
2

B 1.2

Vln I

Vln II

Vla

Vc.

D. B.

arco

*ppp*

35

Fl 1

H 1

Cl in A 1  
2

B 1.2

Vln I

Vln II

Vla

Vc.

D. B.

pizz.

arco

arco

pizz.

*p*

*tempo*

42 *ritardando*

Fl 1 *f* *p*

H 1

Cl in A 1.2 *p*

B 1.2 *p*

Vln I

Vln II

Vla

Vc.

D. B.

49 *p*

Fl 1 *p*

H 1 *p*

Cl in A 1.2 *p*

B 1.2 *p*

Vln I

Vln II

Vla

Vc.

D. B. *arco*

# Nº 5 : Première Danse des Parents („Halling”)

(Danse populaire norvegienne)

(Moderato) (♩ = 80)

This musical score is for a symphony orchestra. It features the following instruments and parts:

- Hautbois 1 2:** Rest throughout.
- Clarinete in A 1 2:** Rest throughout.
- Basson 1 2:** Rest throughout.
- Cor in F 1 2:** Rest throughout.
- Cor in F 3:** Rest throughout.

The musical score is arranged in a standard orchestral format with the following parts:

- B 1 2:** Bassoon 1 and 2. Both parts are mostly silent.
- Cor in F 3:** Cor in F 3. This part is mostly silent.
- D. B.:** Double Bass. This part is mostly silent.

The score includes a watermark for 'NB noter' and a red diagonal line with the text 'This music is copyright protected'.

This musical score is for the 'Première Danse des Parents' (Halling). It features a woodwind section with Flute 1 & 2, Horns 1 & 2, Clarinet in A 1 & 2, and Bassoon 1 & 2. The brass section includes two parts of Cor in F. The string section consists of Violin I, Violin II, Viola, Violoncello, and Double Bass. The percussion part is marked 'Hpe'. The score includes various dynamics such as *mf* and *p*, and performance instructions like *arco*, *pizz.*, and *1.* / *2.* endings. A large watermark 'NB noter' and the text 'This music is copyright protected' are overlaid on the score.

Première Danse des Parents („Halling“)

# Nº 6 : Deuxième Danse de parents („Springdans“)

(H. Kjerulf)

(Allegro moderato) (♩. = 50)

Flute 1  
2

Hautbois 1  
2

Clarinette in Bb 1

Clarinette in Bb 2

Basson 1  
2

Violin I

Violin II

Viola

Violoncello

Double Bass

*NB noter*  
*This music is copyright protected*

16

Fl 1 2 *mf*

H 1 2 *p* *mf*

Cl. in B♭ 1 *mf*

Cl. in B♭ 2

B 1 2

Vln I *p* *mf* pizz. div.

Vln II *p* *mf*

Vla *p* *mf* pizz.

Vc. *p* *mf* pizz.

D. B. *mf*

Ritenuato

Fl 1.2 *mf* *a2* *3*

H 1 2

Cl. in Bb 1 *p* *3*

Cl. in Bb 2 *p* *3*

B 1.2 *mf* *p*

Vln I *arco* *mf* *3* *p*

Vln II *pizz.* *arco* *p*

Vla *mf*

Vc. *arco* *pizz.* *mf* *p* *arco*

D. B. *p*

**NB** noter  
This music is copyright protected

# Nº 7 : Danse des Invités („Springdans“)

(E. Grieg)

Allegro brioso (♩ = 60)

This musical score is for the piece "Danse des Invités" (Springdans). It is page 39 of the score. The instrumentation includes:

- Flute 1 & 2 (Fl 1, 2)
- Horn 1 & 2 (H 1, 2)
- Clarinet in A 1 & 2 (Cl in A 1, 2)
- Bassoon 1 & 2 (B 1, 2)
- Cor in F 1 & 2 (Cor in F 1, 2)
- Cor in F 3 & 4 (Cor in F 3, 4)
- Timpani (Timb.)
- Triangle (Tri.)
- Violin I (Vln I)
- Violin II (Vln II)
- Viola (Vla)
- Violoncello (Vc.)
- Double Bass (D. B.)

Musical score for "Danse des Invités" (Springdans). The score is written for a symphony orchestra and includes the following parts:

- Fl 1 & 2 (Flute)
- H 1 & 2 (Horn)
- Cl in A 1 & 2 (Clarinet in A)
- B 1 & 2 (Bassoon)
- Cor in F 1 & 2 (Cor in F)
- Cor in F 3 & 4 (Cor in F)
- Timb. (Timpani)
- Tri. (Triangle)
- Vln I (Violin I)
- Vln II (Violin II)
- Vla (Viola)
- Vc. (Cello)
- D. B. (Double Bass)

Musical score for the piece "Danse des Invités („Springdans“)", page 41. The score is written for a full orchestra and includes the following parts:

- Horn 1 & 2 (H 1, 2):** Part 1 plays a melodic line. Part 2 is mostly silent.
- Clarinet in A 1 & 2 (Cl in A 1, 2):** Part 1 is mostly silent. Part 2 plays a rhythmic accompaniment.
- Bassoon 1 & 2 (B 1, 2):** Part 1 is mostly silent. Part 2 plays a rhythmic accompaniment with *mf* dynamics.
- Cor in F 1, 2 & 3, 4:** All parts are silent.
- Timpani (Timb.):** Silent.
- Triangle (Tri.):** Plays a rhythmic pattern.
- Violin I (Vln I):** Plays *arco* with a melodic line.
- Violin II (Vln II):** Plays *arco* with a melodic line.
- Viola (Vla):** Plays *mf* with a melodic line.
- Violoncello (Vc.):** Plays *mf* with a melodic line.
- Double Bass (D. B.):** Silent.

The score includes various musical notations such as dynamics (*mf*), articulation (*arco*), and performance instructions. A watermark "NB noter This music is copyright protected" is visible across the center of the page.

42

Fl 1.2 *f* *ff* *tr*

H 1.2 *f* *ff*

Cl in A 1.2 *ff*

B 1/2 *f* *ff*

Cor in F 1.2 *ff*

Cor in F 3/4 *ff*

Timb. *ff*

Tri. *f* *ff* *tr*

Vln I *ff*

Vln II *ff*

Vla. *f* *ff* *pizz.*

Vc. *f* *ff* *pizz. arco*

D. B. *ff* *pizz. arco*

*This music is copyright protected*

49

Fl 1.2 *a2* *tr*

H 1.2

Cl in A 1.2

B 1 2 *2.*

Cor in F 1 2 *1.* *mf*

Cor in F 3 4 *3.*

Timb.

Tri.

Vln I *pizz.* *mf*

Vln II *pizz.* *mf*

Vla *pizz.* *mf*

Vc. *arco* *pizz.* *arco* *pizz.* *arco* *pizz.* *arco* *pizz.* *mf*

D. B. *arco* *pizz.* *arco* *pizz.* *arco* *pizz.* *arco* *pizz.* *mf*

56

Fl 1.2

H 1  
2

Cl in A 1  
2

B 1  
2

Cor in F 1  
2

Cor in F 3  
4

Timb.

Tri.

Vln I

Vln II

Vla

Vc.

D. B.

63

Fl 1.2 *p* 1. 2. *p*

H 1 2 *p*

Cl in A 1.2 *p*

B 1 2

Cor in F 1 2

Cor in F 3 4

Timb.

Tri. *p*

Vln I arco *p*

Vln II arco *p*

Vla

Vc.

D. B.

77

Fl 1 2 *mf*

H 1 2

Cl in A 1.2 *mf*

B 1.2 *mf*

Cor in F 1.2

Cor in F 3 4

Timb.

Tri.

Vln I *pizz.* *arco*

Vln II *pizz.* *arco*

Vla *arco* *mf* *arco*

Vc. *mf*

D. B.

*This music is copyright protected*

92

a 2

Fl 1.2

H 1.2

Cl in A 1.2

B 1 2

2.

Cor in F 1 2

1.

Cor in F 3 4

3.

Timb.

Tri.

Vln I

Vln II

Vla

Vc.

pizz. arco

arco

pizz.

arco

pizz.

arco

pizz. arco

arco

pizz.

arco

pizz. arco

arco

pizz.

arco

pizz. arco

arco

pizz.

arco

D. B.

pizz. arco

arco

pizz.

arco

pizz. arco

arco

pizz.

arco

pizz. arco

arco

pizz.

arco

DNB noter

This music is copyright protected

99

Fl 1.2 *tr* *fff* *a 2*

H 1.2 *fff*

Cl in A 1.2 *fff*

B 1 2 *fff*

Cor in F 1 2 *fff* 1.

Cor in F 3 4 *fff* 3.

Timb. *fff*

Tri. *fff*

Vln I *fff*

Vln II *fff*

Vla *fff* *pizz.*

Vc. *fff* *pizz.* *arco* *pizz. arco* *pizz.* *arco* *pizz. arco* *pizz. arco* *pizz.* *arco*

D. B. *fff* *pizz.* *arco* *pizz.* *arco* *pizz. arco* *pizz. arco* *pizz.* *arco*

106

Fl 1.2 a 2

H 1.2

Cl in A 1.2

B 1 2

Cor in F 1 2

Cor in F 3 4

Timb.

Tri.

Vln I

Vln II

Vla

Vc.

D. B.

1. *fff* 2.

3. *fff* 4.

arco

pizz. arco

arco pizz. arco

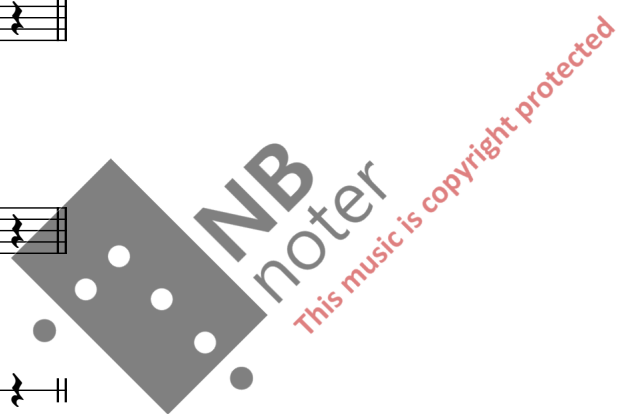

# № 8 : Chanson dansée

(Vieille chanson populaire)

Allegretto (♩ = 66)

Flute 1

Hautbois 1.2

Clarinete in B♭ 1

Basson 1  
2

Cor in F 1

CHANT  
DES ENFANTS

Violin I

Violin II

Viola

Violoncello

Double Bass

*pizz.*  
*p*

8

Fl 1

H 1.2

Cl. in B $\flat$  1

B 1  
2

Cor in F 1

CHANT

*p*

*mf*

Paal si - ne hø - no på hau - gen ut - slæp - per hø - nun saa lat o - ver hau - gan sprang.

Vln I

Vln II

Vla

Vc.

D. B.

This music is copyright protected

13

Fl 1

H 1.2

Cl. in B $\flat$  1

B 1  
2

Cor in F 1

CHANT

Paal kun - ne vel paa hø - nun for - næm - me Ræ - ven var u - te med ha - len saa lang. Kluk, kluk, kluk, sa\_

Vln I

Vln II

Vla

Vc.

D. B.

This music is copyright protected

18

Fl 1

H 1.2

Cl. in B $\flat$  1

B 1  
2

Cor in F 1

CHANT

*pp* *mf*

hø - na paa hau - gan, kluk, kluk, kluk, sa... hø - na paa hau - gan, Paal han sprang og vræng - de med au - gan,

Vln I

Vln II

Vla

Vc.

D. B.

29

Fl 1 *mf*

H 1.2 *p*

Cl. in B $\flat$  1 *p*

B 1 2 *p*

Cor in F 1 *p*

CHANT *mf*  
Paal si - ne hø - no på hau - gen ut - slæp - per

Vln I *p*

Vln II *p*

Vla *p*

Vc. *p*

D. B. *p*

*This music is copyright protected*

**NB** noter

35

Fl 1

H 1.2

Cl. in B $\flat$  1

B 1.2

Cor in F 1

CHANT

Vln I

Vln II

Vla

Vc.

D. B.

*p*

*p*

hø - nun saa lat o - ver hau - gan sprang. Paal kun - ne vel paa hø - nun for - næm - me Ræ - ven var u - te med

40

Fl 1

H 1.2

Cl. in B $\flat$  1

B 1  
2

Cor in F 1

CHANT

Vln I

Vln II

Vla

Vc.

D. B.

*mf*

*p*

*pp*

ha - len saa lang. Kluk, kluk, kluk, sa\_ h $\text{o}$  - na paa hau - gan, kluk, kluk, kluk, sa\_ h $\text{o}$  - na paa hau - gan,

This music is copyright protected

45

Fl 1

H 1.2

Cl. in Bb 1

B 1  
2

Cor in F 1

CHANT

Vln I

Vln II

Vla

Vc.

D. B.

*p*

*mf*

*p*

sourdine

sourdine

sourdine

sourdine

Paal han sprang og vræng - de med au - gan, no tør og ik - kje ko - ma heim aat - u mor"

This music is copyright protected

50 *ralentir* *p* *rit.*

Fl 1

H 1.2

Cl. in B $\flat$  1

B 1  
2

Cor in F 1

CHANT

Vln I

Vln II

Vla

Vc.

D. B.

# No 9 : Danse des Enfants

(E. Grieg)

Allegro molto (♩ = 120)

6

Fl 1.2

H 1.2

Cl. in Bb 1

Cl. in Bb 2

B 1  
2

Cor in F 1  
2

Cor in F 3.4

Tpt in C 1.2

Timb.

Tri.

Hpe

Vln I

Vln II

Vla

Vc.

D. B.

*p*

1.

*p*

2.

étouffer

pizz. arco pizz. arco pizz. arco pizz. arco pizz. arco

11

Fl 1.2 *f*

H 1 2 *f*

Cl. in Bb 1 *f*

Cl. in Bb 2 *f*

B 1 2 2.

Cor in F 1.2

Cor in F 3.4

Tpt in C 1.2

Timb.

Tri.

Hpe *étouffer*

Vln I

Vln II

Vla

Vc.

D. B. *pizz. arco pizz. arco*

*NB noter*  
*This music is copyright protected*

22

Fl 1  
2

H 1  
2

Cl. in Bb 1

Cl. in Bb 2

B 1.2

Cor in F 1.2

Cor in F 3.4

Tpt in C 1.2

Timb.

Tri.

Hpe

Vln I

Vln II

Vla

Vc.

D. B.

*p*

*mf*

*ff*

*ff*

cuivré

cuivré

3.

div.

*p*

*mf*

*p*

*mf*

NB noter  
This music is copyright protected

27

Fl 1  
2

H 1.2  
a2  
ff mf

Cl. in Bb 1  
ff mf

Cl. in Bb 2  
ff mf

B 1.2  
ff mf

Cor in F 1.2

Cor in F 3  
4

Tpt in C 1.2

Timb.

Tri.

Hpe

Vln I  
pizz.  
p

Vln II  
pizz.  
p

Vla  
pizz.  
p

Vc.  
pizz.  
p

D. B.

33

Fl 1 2

H 1.2

Cl. in Bb 1

Cl. in Bb 2

B 1 2

Cor in F 1.2

Cor in F 3 4

Tpt in C 1.2

Timb.

Tri.

Hpe

Vln I

Vln II

Vla

Vc.

D. B.

1. *mf*

a 2

*f*

*f*

1. *f*

*mf*

*f*

1. *f*

1. *mf* ord.

ord. *mf* 2.

3. *mf* ord.

ord. *mf* 4.

*ff*

arco

*f* arco

*ff*

*f* arco

*ff*

*f* arco

*f*

39

Fl 1.2

H 1  
2

Cl. in Bb 1

Cl. in Bb 2

B 1  
2

Cor in F 1  
2

Cor in F 3  
4

Tpt in C 1.2

Timb.

Tri.

Hpe

Vln I

Vln II

Vla

Vc.

D. B.

*mf*

*ff*

*mf*

*f*

*mf*

*f*

1.

1.

*pizz.*

*pizz.*

44

Fl 1.2

H 1  
2

Cl. in Bb 1

Cl. in Bb 2

B 1  
2

Cor in F 1  
2

Cor in F 3  
4

Tpt in C 1.2

Timb.

Tri.

Hpe

Vln I

Vln II

Vla

Vc.

D. B.

*ff*

*ff*

*ff*

*ff*

54

Fl 1.2

H 1.2

Cl. in Bb 1

Cl. in Bb 2

B 1  
2

Cor in F 1  
2

Cor in F 3  
4

Tpt in C 1  
2

Timb.

Tri.

Hpe

Vln I

Vln II

Vla

Vc.

D. B.

*mf*

*p*

*mf*

*pizz.*

*p*

*sfz*

*pizz.*

*sfz*

66

Fl 1.2

H 1.2

Cl. in Bb 1

Cl. in Bb 2

B 1  
2

Cor in F 1  
2

Cor in F 3  
4

Tpt in C 1  
2

Timb.

Tri.

Hpe

Vln I

Vln II

Vla

Vc.

D. B.

*p*

*p*

*p*

étouffer

pizz. arco pizz. arco pizz. arco pizz. arco

71

Fl 1.2 *f*

H 1  
2

Cl. in Bb 1 *f*

Cl. in Bb 2 *f*

B 1  
2

Cor in F 1.2

Cor in F 3  
4

Tpt in C 1  
2

Timb.

Tri. *f*

Hpe *étouffer*

Vln I

Vln II

Vla *arco*

Vc. *ff*  
*arco*

D. B. *pizz.* *arco* *ff*  
*arco*

*ff*

*This music is copyright protected*

# Nº 10 : Danse de Noce („Halling“)

(H. M. Hansen)

Vif et gai (♩ = 144)

- Flute 1.2
- Hautbois 1.2
- Clarinete in B♭ 1
- Clarinete in B♭ 2
- Basson 1.2
- Cor in F 1/2
- Cor in F 3/4
- Timbales
- Triangle
- Violin I
- Violin II
- Viola
- Violoncello
- Double Bass

12

Fl 1.2

H 1.2

Cl. in B $\flat$  1

Cl. in B $\flat$  2

B 1  
2

Cor in F 1  
2

Cor in F 3  
4

Timb.

Tri.

Vln I

Vln II

Vla

Vc.

D. B.

*ff*

*p*

*v*

*1.*

28

Fl 1 2

H 1 2

Cl. in Bb 1

Cl. in Bb 2

B 1.2

Cor in F 1 2

Cor in F 3 4

Timb.

Tri.

Vln I

Vln II

Vla

Vc.

D. B.

1. *mf*

*ff*

*ff*

*ff*

*pp*

*pp*

*pp*

*ff*

33

Fl 1.2 *mf* a 2

H 1/2 *p* 1. *mf*

Cl. in B $\flat$  1

Cl. in B $\flat$  2 *p*

B 1.2 *mf* 1. *ff* *p*

Cor in F 1/2 *ff*

Cor in F 3/4 *ff*

Timb.

Tri. *p*

Vln I *p* *ff* pizz. *pp*

Vln II *p* *ff* pizz. *pp*

Vla *p* *pp*

Vc. *p* *p*

D. B. *p* *ff* *p*

Danse de Noce („Halling“)

38

Fl 1.2

H 1/2

Cl. in Bb 1

Cl. in Bb 2

B 1.2

Cor in F 1.2

Cor in F 3.4

Timb.

Tri.

Vln I

Vln II

Vla

Vc.

D. B.

*1. mf*

*ff*

*mf*

*ff*

*ff*

*ff*

*mf*

*p*

*p*

*p*

*p*

*ff*

*p*

The musical score is for the piece "Danse de Noce („Halling“) and is page 85 of the score. It features a full orchestral arrangement with the following instruments and parts:

- Horn (H 1, 2):** Part 1 has a first ending marked "1.". Part 2 is mostly silent.
- Bassoon (B 1, 2):** Part 1 has a first ending marked "1.". Dynamics include *ff* and *p*.
- Trumpet in F (Cor in F 1, 2, 3, 4):** Part 1 has a first ending marked "1.". Dynamics include *ff* and *p*.
- Trombone (Timb.):** Dynamics include *pp*.
- Triangle (Tri.):** Dynamics include *p*.
- Violin I (Vln I):** Dynamics include *ff*, *p*, and *mf*. Includes *pizz.* and *arco* markings.
- Violin II (Vln II):** Dynamics include *ff*, *p*, and *mf*. Includes *pizz.* and *arco* markings.
- Viola (Vla):** Dynamics include *p*.
- Violoncello (Vc.):** Dynamics include *p*.
- Double Bass (D. B.):** Dynamics include *ff* and *p*.

The score includes a large watermark for "NB noter" and the text "This music is copyright protected" diagonally across the middle of the page.

53

- Fl 1/2: Flute 1 and 2, both in treble clef with a key signature of one sharp (F#).
- H 1/2: Horn 1 and 2, both in treble clef with a key signature of one sharp (F#).
- Cl. in Bb 1: Clarinet in B-flat 1, treble clef, key signature of two sharps (F#, C#).
- Cl. in Bb 2: Clarinet in B-flat 2, treble clef, key signature of two sharps (F#, C#).
- B 1/2: Bassoon 1 and 2, both in bass clef with a key signature of one sharp (F#).
- Cor in F 1/2: Cor Anglais 1 and 2, both in treble clef with a key signature of one sharp (F#).
- Cor in F 3/4: Cor Anglais 3 and 4, both in treble clef with a key signature of one sharp (F#).
- Timb.: Timpani, bass clef.
- Tri.: Triangle, percussion line.
- Vln I: Violin I, treble clef, key signature of one sharp (F#).
- Vln II: Violin II, treble clef, key signature of one sharp (F#).
- Vla: Viola, alto clef, key signature of one sharp (F#).
- Vc.: Violoncello, bass clef, key signature of one sharp (F#).
- D. B.: Double Bass, bass clef, key signature of one sharp (F#).

58

Fl 1  
2

H 1  
2

Cl. in B♭ 1

Cl. in B♭ 2

B 1  
2

Cor in F 1  
2

Cor in F 3  
4

Timb.

Tri.

Vln I

Vln II

Vla

Vc.

D. B.

*f*

1. *f*

3.

*f*

*f*

*f*

*f*

div.

*f*

pizz.

*f*

NB noter

This music is copyright protected

63

Fl 1  
2

H 1  
2

Cl. in B $\flat$  1

Cl. in B $\flat$  2

B 1  
2

Cor in F 1  
2

Cor in F 3  
4

Timb.

Tri.

Vln I

Vln II

Vla

Vc.

D. B.

*mf*

*mf*

*mf*

*mf*

*mf*

*mf*

*mf*

*mf*

*mf*

*mf*

*mf*

Detailed description of the musical score: The score is for a symphony orchestra and is written in the key of D major (two sharps) and 3/4 time. It begins at measure 63. The instruments and their parts are: Flutes 1 and 2 (mostly rests), Horns 1 and 2 (mf, playing a rhythmic pattern), Clarinets in B-flat 1 and 2 (Cl. 1 has a melodic line, Cl. 2 is mostly rests), Basses 1 and 2 (mf, playing a rhythmic pattern), Cor Anglais in F 1 and 2 (Cor 1 has a melodic line, Cor 2 has a rhythmic pattern), Timpani (mf, playing a rhythmic pattern), Triangle (rests), Violins I and II (mf, playing a rhythmic pattern), Viola (mf, playing a rhythmic pattern), Violoncello (mf, playing a rhythmic pattern), and Double Bass (mf, playing a rhythmic pattern). A large watermark 'NB noter' with the text 'This music is copyright protected' is overlaid on the score.

75

Fl 1 2 *f*

H 1.2 *f* a 2

Cl. in Bb 1 *f*

Cl. in Bb 2 *f*

B 1.2 *f*

Cor in F 1 2 *f* 1.

Cor in F 3 4 *f* 3.

Timb. *f* tr

Tri.

Vln I *f*

Vln II *f*

Vla *f* div.

Vc. *f*

D. B. arco *f*

*This music is copyright protected*

Danse de Noce („Halling“)

Musical score for 'Danse de Noce („Halling“)'. The score is in G major (one sharp) and 3/4 time. It includes a first ending (1.) and a second ending (2.) leading to a Coda. The instruments and their parts are:

- Fl 1 2:** First ending (1.) with *mf* dynamics; second ending (2.) with *mf* dynamics; Coda with *p* dynamics.
- H 1 2:** *mf* dynamics throughout.
- Cl. in Bb 1 2:** *mf* dynamics throughout.
- B 1 2:** *p* dynamics throughout.
- Cor in F 1 2 3 4:** *mf* dynamics throughout.
- Vln I:** *mf* dynamics throughout.
- Vln II:** *mf* dynamics throughout.
- Vla:** *mf* dynamics throughout.
- Vc.:** *mf* dynamics throughout.
- D. B.:** *mf* dynamics throughout, marked *pizz.* (pizzicato).

A watermark for 'NB noter' is visible across the score, along with the text 'This music is copyright protected'.

