

KJELL HABBESTAD

Med Jesus vil eg fara

Euphonium og orgel

Kjell Habbestad

Studie over den norske folketonen
Med Jesus vil eg fara

op. 41

Antwerpen 1540/
Norsk folketone (Sunnmøre)

for euphonium (baryton) og orgel

INDEX:

- 1 MEDITATIO (4'30), s. 1
2 ELEMENTUM I (3'00), s. 4
3 ELEMENTUM II (2'30), s. 9
4 ELEMENTUM III (1'30), s. 13
5 CANON (1'15), s. 16
6 VARIATIO I (1'00), s. 18
7 VARIATIO II (1'15), s. 20
8 VARIATIO III (1'00), s. 22
9 FUGA (4'00), s. 24
10 MEDITATIO e CHORALIS (3'00), s. 30

Total durata: 23 min.

Tinga av Egil Einan, Hafslo
med støtte frå Det Norske Komponistfond, 1994

Studie over den norske folketonen

Med Jesus vil eg fara

1 MEDITATIO

Kjell Habbestad 1994

TEMPO RUBATO

(♩ = 96)

poco a poco accelerando

Euphonium

Orgel

7

ff *pp* *p* *f* *pp* *p* *pp*

a tempo

23

mp *p* *mf* *mp* *f*

poco a poco accelerando

28

p *pp* *f* *mp* *p*

rit. **Tempo I**

33

pp *ppp* *p* *f* *mp* *mf*

♩ = 112
agitato

39

p *ff* *f*

1) syng den øvste tonen!

42 *p*

46 **Tempo I** *mp sfz mf f*

4: *mf mp pp f pp f*

54 *p f ff*

58 *f p mp sfz*

63 *poco a poco accelerando* *mf sfz f* *accelerando molto*

67 *♩ = 120* *ff f*

71 *mf*

74 *mp p* *tr*

ritardando . . .

♩ = 112

78 *mp* *p*

Tempo I

accelerando

83 *pp* *mp* *p* *mf*

89 *mp* *f* *mp*

94 *p* *mp* *f*

98 *rit.* *Tempo I* *accelerando*

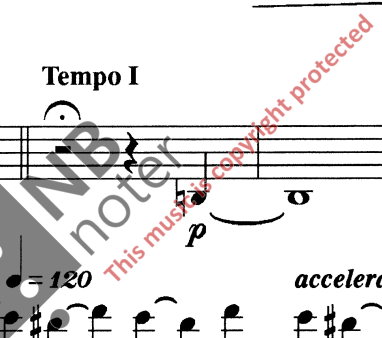

120 *accelerando*

6 *ff* *f*

9 *molto rit. . .* *mf* *mp*

LENTO

211 *p*

2 ELEMENTUM I

Euphonium $\bullet = 96$

I (I: Pr. 8', Bl.fl. 8', Ged.fl. 4', Okt. 4')

Orgel *f*

(Ped: Sub. 16' Ged. 8', kopp. I/Ped)

8

sub p

II (II: R.fl. 8', It.fl. 4', Kvint 223', Pr. 2')

mf

24

mp *mf* *p*

29

f 3 3

I *f*

35

sub p 3

II *mf*

NB noter
This music is copyright protected

39

mf 3 3

44

3 3

(+ Sed. 1') (lukka swell)

II

mp

48

mp

3

mf

NB noter
This music is copyright protected

51

mf

mf

54

57

5:

ritardando *a tempo* I (+ Okt. 2')

64

mf 3 *p* 3

69

(+ Mixtur II 1')

ff

75

f 3 *mp* *p*

3 ELEMENTUM II

Euphonium $\bullet = 96$ *muted* *p*

Orgel

I (I: Bl.fl. 8', Ged.fl. 4')

II (II: R.fl. 8', Fl. 4', trem.)

(Ped: Ged 8', koppel I/Ped)

mp

mf

mp

piu mosso ♩ = 108

mp

II (II: + Kvint 22/3') I II I

I II I II

This music is copyright protected

II I II I

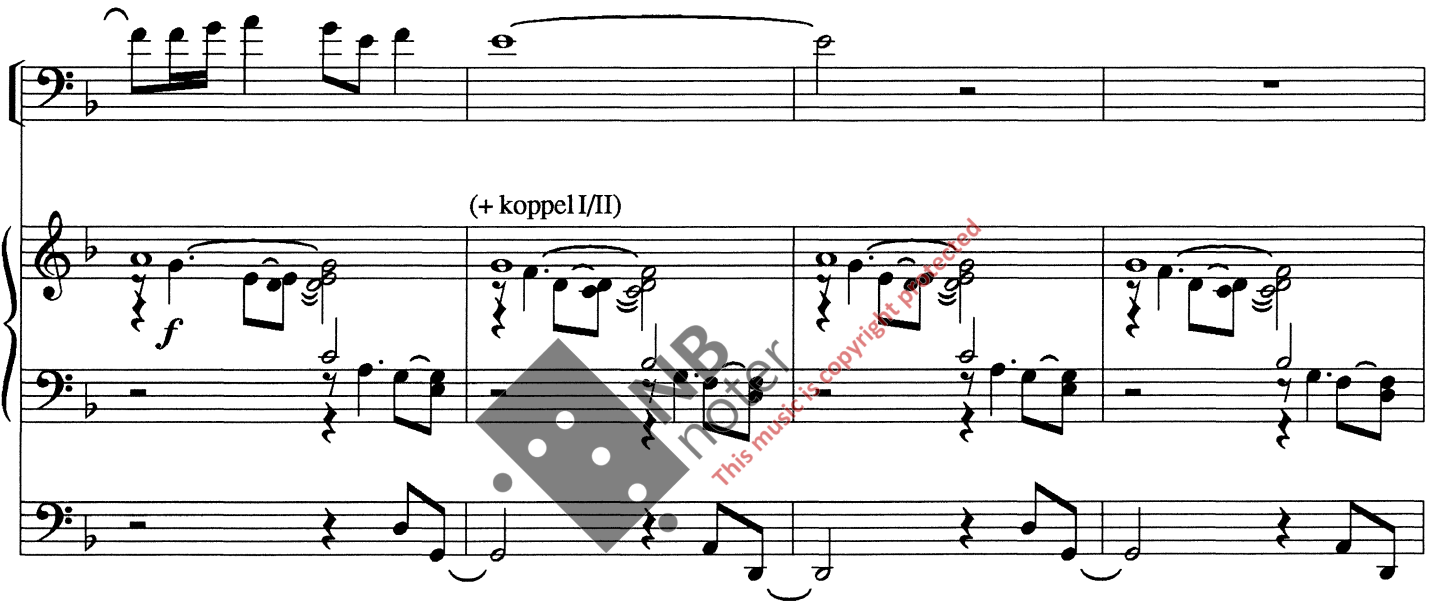

4 ELEMENTUM III

$\text{♩} = 60$

Euphonium *muted*
mp

Orgel
mp
II (II: R.fl.8', Fl. 4', Kv. 22/3', Ters 1 3/5')

(Ped: Sub. 16', Ged. 8')

6

mp

This music is copyright protected

22

I (I: Pr.8', Bl.fl.8', Ged.fl.4')

mf

27

32

36

3:

mp *sfz* *f* I

44

f I

48

rit.

p *mp* *pp* II II

(II: - Kvint, Ters)

5 CANON

Euphonium

$\text{♩} = 84$

p *mp* 3

Orgel

II (II: R.fl. 8', Obo 8', trem.)

I (I: Bl.fl. 8')

(Ped: Sub. 16', Ged. 8')

5

mp *mf* 3

8

3

22

25

29

6 VARIATIO I

♩ = 100

Euphonium

4

7

18

23

26

7 VARIATIO II

♩ = 72

Euphonium

mp

Orgel

I (I: Pr. 8')

II (II: R.fl. 8', Fl. 4', Kvint 22/3')

(Ped: Sub. 16', Ged. 8', koppel II/Ped)

mf

mp *mf*

8 VARIATIO III

Euphonium $\text{♩} = 84$
mf

Orgel
I (I: Pleno)
II (II: R.fl. 8', Fl. 4', Kvint 22/3', Ters 13/5')
sim.

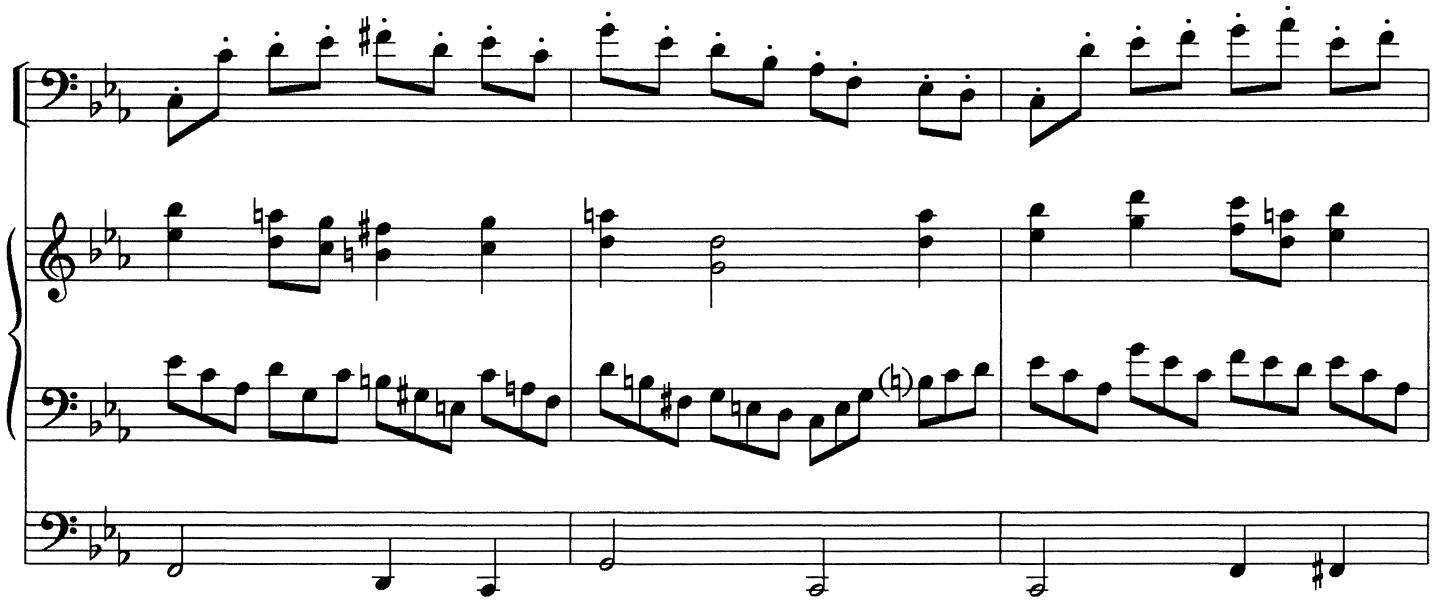

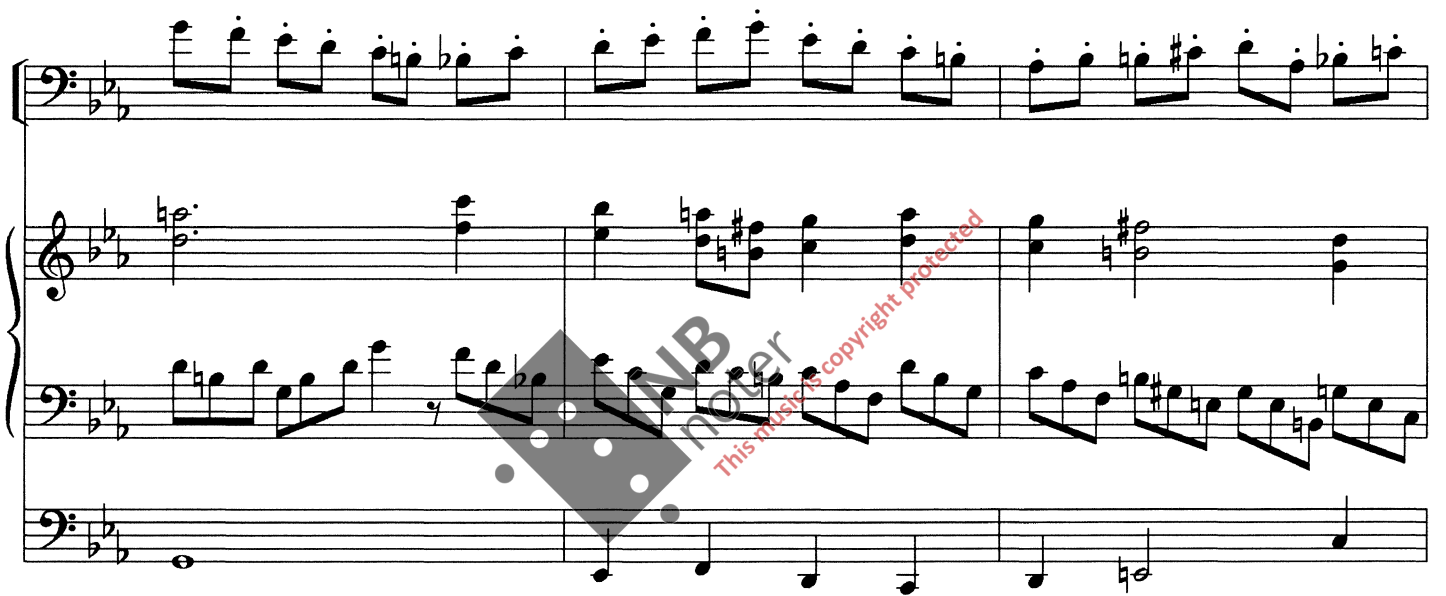

9 FUGA

♩ = 100

Euphonium

II (II: R.fl. 8', Fl. 4', Pr. 2')

Orgel

6

I (I: Pr. 8', Bl.fl. 8', Ged.fl. 4', Okt. 4')

9

I

mf

(Ped: Sub. 16', Ged. 8', kopp. I/Ped)

23

27

31

35

39

43

47

51

54

57

5:

63

66

6:

73

10 MEDITATIO e CHORALIS

Euphonium

$\bullet = 60$

mp *mf*

Orgel

II (II: R.fl. 8', Fl. 4', Obo 8')

mf

I (I: Pr. 8', Bl.fl. 8', Ged.fl. 4', Okt. 4')

II

(+ Kv. 22/3')

f *mf*

I

(+ koppel II/I)

piu mosso ♩ = 90

ritardando

♩ = 60

CHORALIS $\bullet = 72$

Det er mi høgste æra
Sofiemyr, 6. oktober 1994

