

Magne Trov

Fire folketonar frå Sudbrandsdalen

bearb.
for obo og klaver

Melodier frå O.M. Sandviks
"Sudbrandsdalomusikken"

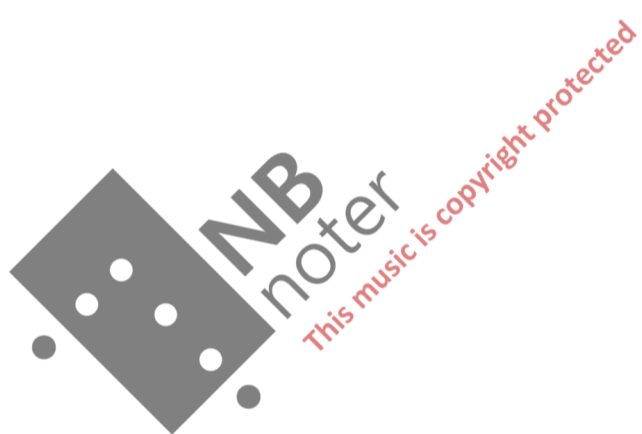

Suli, luli

Poco adagio

Oboe

Piano

$\frac{2}{4}$ *p* legato

con Ped.

cresc. poco a poco

cresc. poco a poco

NB notel
this music is copyright protected

Vellgjeitein' dansa

Allegro moderato e grazioso

This is a handwritten musical score for a piece titled "Vellgjeitein' dansa". The score is written on ten systems of staves, each system containing a vocal line and a piano accompaniment. The key signature is one flat (B-flat), and the time signature is 6/8. The tempo and mood are indicated as "Allegro moderato e grazioso".

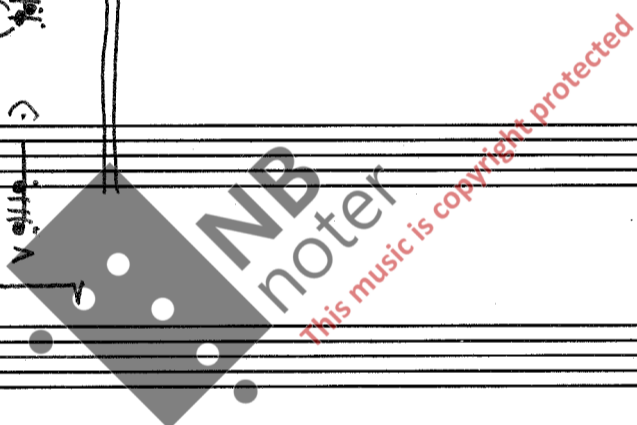

Bansull

Moderato

Skjemterise

allegro e scherzando

