

# NATT

(for french horn and percussion)

Lene Grenager (1998)

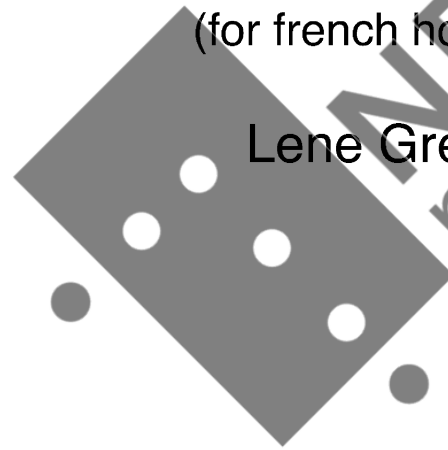

MB  
noter

This music is copyright protected

THE PLAYERS ARE TO PLAY FROM THE SCORE  
THE ACCIDENTALS ONLY APPLY TO THE NOTE IMMEDIATELY FOLLOWING

## HORN (F)

THE SCORE IS TRANSPOSED

- o = open
- + = stopped
- 1/2 = depress the valve-keys 1/2 way in to change the timbre
- ! = glissando
- = gradual transition

 = change valve-combination in the rhythm indicated  
the dotted slur indicates that this operation should be performed as legato as possible  
the solid slur indicates the rhythm

|  
x = blow into the horn without producing a tone

≠ = frullato

## PERCUSSION

NONE OF THE INSTRUMENTS SHOULD BE DAMPED AT ANY POINT

TUBULAR BELLS

6 JAVA BONGOS tuned

2 TIMPANI

5 TOM-TOMS tuned as low as possible

TAM-TAM (big)

3 CYMBALS

WIND CHIMES (metal)

GRANASSA

THE PLAYERS' MOVEMENTS SHOULD AT ALL TIMES BE SOLEMN

THE PIECE IS DEDICATED TO CATHRINE NYHEIM

# NACHTS

$\text{♩} = 54$

I: ERLOSCHEN

L. GRENAGER - 98

HORN (F)

TUBULAR BELLS  
soft mallets (yarn)

2 TIMPANI

GRANCASSA

5 TOM-TOMS

5:2 sempre lachia vibrare

PP

1)

PP  $\frac{7}{3}$  (p) (b+)

1) Start the glissando at the same moment as you hit the timpano (Slow gliss.)

HORN (F)

5

TUBULAR BELLS

2 TIMPANI

GRANCASSA

5 TOM-TOMS

3 3 l.v.

PP

1) 3

PP (p)

9

HORN (F)

TUB. BELLS

TIMPANI

GRANASSA

5 TOM-TOMS

5:2

1.v.

PP

P

5

P possibile

P

P pass.

PP

1.v.

P

P

1.v.

13

HORN (F)

TUB. BELLS

TIMPANI

GRANASSA

TOM-TOMS

PP

5

3

P pass.

6

3

5

P pass.

PP

3

PP

NB  
noter  
This music is copyright protected

17

HORN (F)

TUB. BELLS

TIMPANI

GRANASSA

TOM-TOMS

P<sub>poss.</sub> P<sub>poss.</sub> P<sub>poss.</sub> PP P P<sub>poss.</sub> P<sub>poss.</sub>

←  $\overset{5}{\text{A}} = \overset{7}{\text{B}}$  (♩ = 67,5)

21 II: DAS ROTE GOLD/STILLE

HORN (F)

TUB. BELLS

TIMPANI

GRANASSA

TOM-TOMS

PP

pp

25

HN (F)

sfz

pp

TOM-TOMS

p<sub>poss</sub>

pp

5

29

HN (F)

pp

p

mf

pp

TOM-TOMS

p<sub>poss</sub>

pp

3

7

33

HN (F)

TUBULAR BELLS

GRANCASSA

TOM-TOMS

3 CYMBALS

pp

P pass

PP

P pass

PP

P pass

PP

P pass

PP

P pass

PP

< p >

37

HN (F)

TUB. BELLS

TIMPANI

GRANCASSA

TOM-TOMS

3 CYMBALS

pp

p

mf

p

pp

p

PP

3

5

5

5

3

l.v.

Tune timpani

(0)

(0)

< >

41 HORN(F) *pp* *pp* *P* *pp* *P* *pp* *mp* *frull.*

*Legato* *change valve-combination in the rhythm indicated*

45 HORN(F) *mf* *P* *mf* *P* *pp* *P* *mf* *P*

*change valve-combination in the rhythm indicated*

49 HORN(F) *pp* *mp* *pp* *pp* *P* *sfz* *pp* *mp* *P > PP* *P* *poss.*

*change valve-combination in the rhythm indicated*

53 HORN(F) *pp* *sfz* *P* *P* *poss.* *P* *pp* *mp*

57 HORN(F) *P* *sfz* *mf* *pp* *P* *pp* *sfz*

61 HORN(F) *pp* *P* *poss.* *pp* *sfz* *sfz* *sfz* *sfz* *sfz*

*change valve-combination in the rhythm indicated*

65

HORN (F) *static*

TUB-BELLS

TIMPANI

GRANASSA

TAM-TAM *pp* *l.v.*

6 JAVA-GONGS

3 CYMBALS

WIND CHIMES

*sfz* *sempre pp* *pp* *l.v.* *P poss.*

69

HORN (F) *III UMFANGEN/SINKEN*

TUB-BELLS

TIMPANI

GRANASSA

TAM-TAM

6 JAVA-GONGS *medium mallets (rubber)* *(♩ = 101,25)*

3 CYMBALS

WIND CHIMES

*pp* *p* *l.v.*

73

HORN (F)

TUB-BELLS

TIMPANI

GRANASSA

TAM-TAM

6 JAVA-GONGS

3 CYMB. WIND CH.

77

HORN (F)

TUB-BELLS

TIMPANI

GRANASSA

TAM-TAM

JAVA-GONGS

CYMB. WIND CH.

81

HORN (F)

TUB. BELLS

TIMPANI

GRAN CASSA

TAM-TAM

JAVA-GONGS

CYMB. WIND CH.

85

HORN (F)

TUB. BELLS

TIMPANI

GRAN CASSA

TAM-TAM

JAVA-GONGS

CYMB. WIND CH.

89

HORN (F)

TUB. BELLS

TIMPANI

GRANASSA

TAM-TAM

JAVA-GONGS

CYMB. WIND CH.

93

HORN (F)

TUB. BELLS

TIMPANI

GRANASSA

TAM-TAM

JAVA-GONGS

CYMB. WIND CH.

97

HORN (F)

TUB. BELLS

TIMPANI

GRANASSA

TAM-TAM

JAVA-GONGS

CYMB. WIND CH.

legato

pp

f

101

HORN (F)

TUB. BELLS

TIMPANI

GRANASSA

TAM-TAM

JAVA-GONGS

CYMB. WIND CH.

change valve-comb. in the rhythm ind.

pp

p

$\frac{1}{2}$

p

105

HORN (F)

TUB. BELLS

TIMPANI

GRANASSA

TAM-TAM

JAVA-GONGS

CYMB. WIND CH.

109

HORN (F)

TUB. BELLS

TIMPANI

GRANASSA

TAM-TAM

JAVA-GONGS

CYMB. WIND CH.

113

HORN (F)

TUB. BELLS

TIMPANI

GRANASSA

TAM-TAM

JAVA-GONGS

CYMB. - E  
WIND CH.

117

HORN (F)

TUB. BELLS

TIMPANI

GRANASSA

TAM-TAM

JAVA-GONGS

CYMB. - E  
WIND CH.

*poco a poco*

*crescendo*

change valve-combination in the rhythm indicated

pp

p

$\frac{1}{2}$

sfz

p

121

HORN (F) *sempre legato*

TUB. BELLS

TIMPANI

GRANASSA

TAM-TAM

JAVA-GONGS

CYMB. - E

WIND CH.

125

HORN (F)

TUB. BELLS

TIMPANI

GRANASSA

TAM-TAM

JAVA-GONGS

CYMB. - E

WIND CH.

129

HORN (F) *legato*

TUB-BELLS

TIMPANI

GRANASSA

TAM-TAM

JAVA GONGS

CYMB. WIND CH.

133

HORN (F)

TOM-TOMS

TIMPANI

GRANASSA

TAM-TAM

JAVA GONGS

CYMB. WIND CH.

137

HORN (F)

change valve-combination in the rhythm indicated

sempre legato

f p sfz pp

TOM-TOMS

TIMPANI

GRANASSA

TAM-TAM

JAVA GONGS

LYMB. WIND CH.

mf sfz mf

p p sfz

mf sfz

This music is copyright protected

141

HORN (F)

p mp

TOM-TOMS

TIMPANI

GRANASSA

TAM-TAM

JAVA GONGS

LYMB. WIND CH.

sfz

mp

mf

3

sfz

This music is copyright protected

145

HORN (F)

TOM-TOMS

TIMPANI

GRANASSA

TAM-TAM

JAVA GONGS

CYMB. WIND CH.

*sfz* *p* *mp*

*5:2* *f* *3* *sempre lachia vibrare*

*f* *mf*

*crescendo*

*p* *p*

149

HORN (F)

TOM-TOMS

TIMPANI

GRANASSA

TAM-TAM

JAVA GONGS

CYMB. WIND CH.

*mf* *f*

*3* *3* *3*

*f*

*sfz*

153

157

161

HORN (F)

TOM-TOMS

TIMPANI

GRANASSA

TAM-TAM

CYMB.

WIND CH.

ff

5

3

5

5

sfz

165

HORN (F)

TOM-TOMS

TIMPANI

GRANASSA

TAM-TAM

CYMB.

WIND CH.

6

5

6

5

169

$\text{♩} = 54$   
 173 **IV: UMNACHTUNG**

This part should be played as soft as possible. The balance between the gongs and the horn should determine how soft this is. The horn should diminuendo with the gongs and breathe between attacks if necessary.

The TAM-TAM staff has the instruction "soft mallets (yarn)". The JAVA GONGS staff has notes with dynamic markings of *pp* and *ppp*. The TAM-TAM staff has a note with the instruction "TAM-TAM-beater".

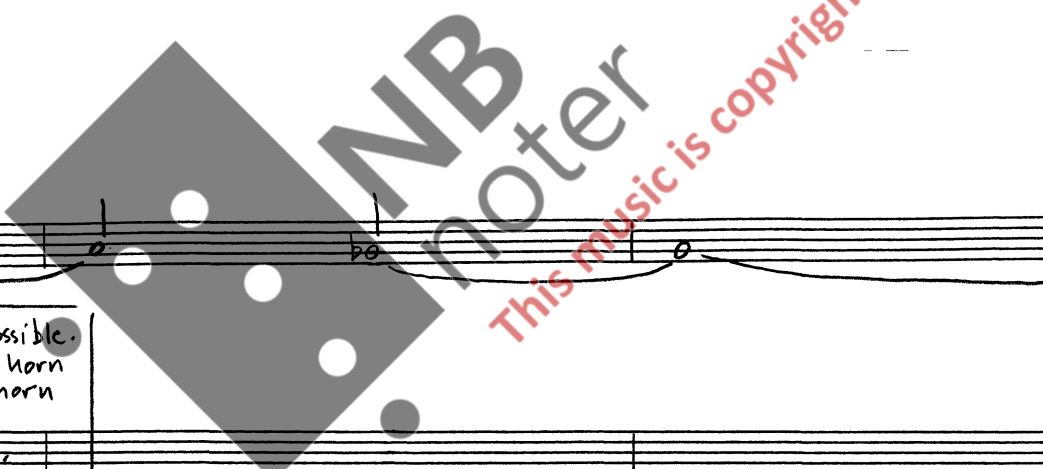

177

181

185

189

193

HORN (F)

