

Five movements for two guitars

Lene Grenager (2010)

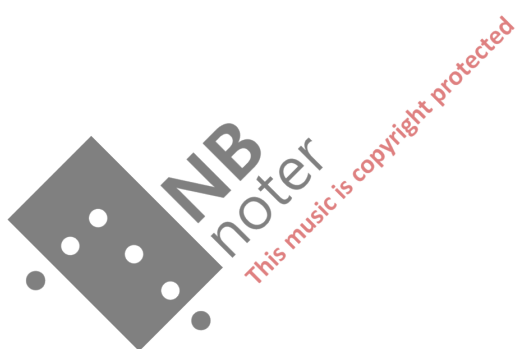

Five movements for two guitars is written for Frevo Guitar Duo and financed by Komponistenes Vederlagsfond

Notation:

gradual transition

bartok pizzicato

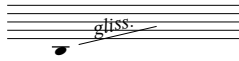

glissando: only left hand from the pitch indicated for the duration indicated. ad lib stopping point.

open noteheads: play only with left hand

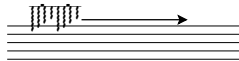

damp strings with left hand and let it slide randomly up and down the neck of the instrument.
rapid, energetic, random gestures on all strings with the right hand

damp strings with left hand, stroke the strings with the right hand along the neck of the instrument
adjust speed for dynamics: slower when soft and faster when loud

strike the body of the instruments with knuckles

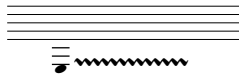

scratch the indicated string with the fingernail

etouffe: damp the string with right hand while playing

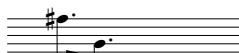

tremolo between the pitches indicated

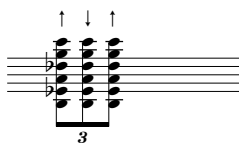

rasgueado: put thumb and index finger together to create a "plectrum"

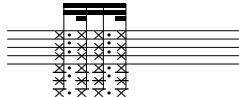

damp strings with left hand and let it slide randomly up and down the neck of the instrument.
rasgueado up and down with right hand

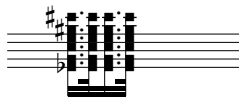

strike the strings with palm of right hand

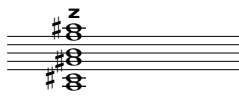

repeat the pitches indicated using all fingers on right hand, random order, tremolo like effect
to change timbre: use for instance finger tips in soft dynamics and nails in loud dynamics

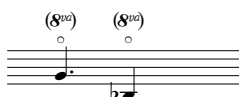

flageolet: stop the lower pitch with left hand and make flageolet at the 12th fret. sounds an octave higher.

Five movements for two guitars

I

Lene Grenager

♩ = 72

Guitar

f *f* *f*

f *f* *f*

5

f *f* *f*

9

p *f* *f*

p *f* *f*

13

f *mp* *f* *mp*

f *f* *mp* *mp*

17

mf *f* *mp*

f

21

25

28

32

35

38

42

46

50

54

59

II

♩ = 112

1

p

p

7

13

pp

pp

19

6

23

p *mf*

27

p

p *pp*

31

f

f

36

f

42

f

48

pp

pp

pp

pp

l.v.

free, ad lib arpeggio

l.v.

free, ad lib arpeggio

pp

52

pp

pp

pp

pp

l.v.

free, ad lib arpeggio

l.v.

free, ad lib arpeggio

pp

56 simile

60

64

poco a poco cresc.

68

f

73

78

82

86

91

95

III

♩ = 80

15

18

21

23

26

29

pp 3

pp

32

3

f

35

3

f

37

3

f

39

p

p

41

44

47

50

53

56

ff

ff

5 5 3

3 5 5 3

58

3 5 3 3 6 6

61

pp

pp

f

3 3 3 3 6 6

64

pp

pp

f

f

3

67

5 3

3 3 3 3

70

ff

ff

5 5 3

3 5 5 3

IV

1 $\text{♩} = 112$

sul tasto (laccia vibrare)

pp

6 (8^{va}) (8^{va}) (8^{va}) (simile)

p

sul pont (l.v.) sul tasto (l.v.)

11 sul pont

16 norm.

20 sul tasto

24 sul pont.

28

norm.

33

sul pont. sul tasto norm.

38

sul pont.

43

norm.

48

53

sul tasto

57

sul pont.

61

norm.

65

sul tasto

69

73

V

1 $\text{♩} = 80$
f 3 3 3 3 3 3 3 3 3 3 3

4 3 6 6 3 6 6

6 6 6 6 6 6 6 3 3 6 3

8 3 6 3 3 3 3 6 6

11 6 3 6 6 3 3 3 6

23

26

28

30

32

34

37

39

41

43

45

mp *f* *mp* *f*

This music is copyright protected

NB noter

47

ff f 6 6 6 6

ff f 6 3 3

49

6 6 6 6 6 6 6 6

6 6 3 3 6

51

mp f ff

mp f ff

53

pp 6 6 3 6 6

pp 3 3 6 6 6 6

55

f 6 6 3 3 6

6 6 6 6 6 6 f

