

HANS MAGNE GRÆSVOLD

Sonate nr. 2

Fløyte og klaver

I. Andante

Flute

mf 3 3 3 3

Piano

mf

5

p *p* 3

5

p *p*

9

f 3

9

f 3

13 *mp*

17 *mf*

21 *mp* *f* *mf*

25 *p*

29

3

3

3

3

p

33

3

3

3

cresc.

mp

33

cresc.

mp

37

3

5

f

3

3

37

f

41

3

f

6

41

mf

f

45

5 3 *mf* 3

49

3 3 3 *cresc.* *mf*

53

6 3 *p*

57

3 3 *p*

61

p

61

p

65

mf

p

65

mf

p

69

p

69

p

II. Allegretto

♩. = c. 70

Flute

Piano *mf*

Fl.

Pno.

Fl. *mf*

Pno.

Fl.

Pno.

21

Fl.

Pno.

26

Fl.

Pno.

31

Fl.

Pno.

36

Fl.

Pno.

41

Fl.

Pno.

46

Fl.

Pno.

51

Fl.

Pno.

56

Fl.

Pno.

mp *cresc.*

61

Fl. *f*

Pno. *f*

66

Fl.

Pno.

71

Fl.

Pno.

76

Fl. *mf*

Pno. *mf*

81 *cresc.*

86 *mf*

91 *cresc.*

96

101

Fl.

Pno.

f

106

Fl.

Pno.

111

Fl.

Pno.

dim.

dim.

116

Fl.

Pno.

121

Fl.

Pno.

p

126

Fl.

Pno.

131

Fl.

Pno.

cresc.

136

Fl.

Pno.

141

Fl.

Pno.

146

Fl.

Pno.

p *cresc.*

151

Fl.

Pno.

f

156

Fl.

Pno.

III. Andantino

♩ = 66

Flute

Piano

Fl.

Pno.

Fl.

Pno.

Fl. ¹⁰

Pno.

Fl. ¹³

Pno.

Fl. ¹⁶

Pno.

19

Fl.

Pno.

3 3 3

22

Fl.

Pno.

25

Fl.

Pno.

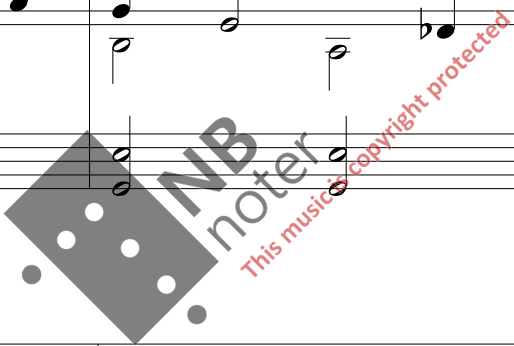

28

Fl.

Pno.

31

Fl.

Pno.

34

Fl.

Pno.

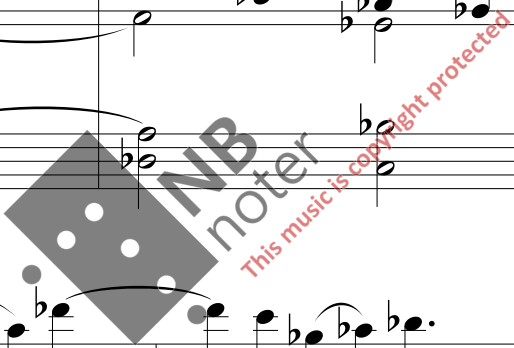

Fl. 37

Pno. 37

Fl. 40

Pno. 40

Fl. 43

Pno. 43

IV. Allegro moderato

M.M. ♩ = c. 100

Flute

Piano

Fl.

Pno.

Fl.

Pno.

Fl.

Pno.

13

Fl.

Pno.

16

Fl.

Pno.

mp

19

Fl.

Pno.

22

Fl.

Pno.

mf

25

Fl. *f*

Pno. *f*

28

Fl.

Pno. *mf*

31

Fl. *mf*

Pno.

34

Fl.

Pno.

37

Fl.

mf

Pno.

mf

40

Fl.

f

Pno.

f

43

Fl.

mf

Pno.

mf

mp

46

Fl.

Pno.

49

Fl.

Pno.

mf

52

Fl.

Pno.

55

Fl.

Pno.

mp *f*

58

Fl.

Pno.

mf ³ ₃ ³ ₃

mf

61

Fl.

Pno.

p

p

64

Fl.

Pno.

cresc.

67

Fl.

Pno.

mf

mf

NO NOTEL
this music is copyright protected

70

Fl.

Pno.

p

p

73 *rit.*

Fl.

Pno.

76 *a tempo*

Fl. *p* *mf*

Pno. *p* *mf*

79 *f*

Fl.

Pno. *f*

82

Fl.

Pno.

Fl.

85

3

Pno.

85

