

HANS MAGNE GRÆSVOLD

DIALOGER

KLAVERDUO NR. 3

[2004]

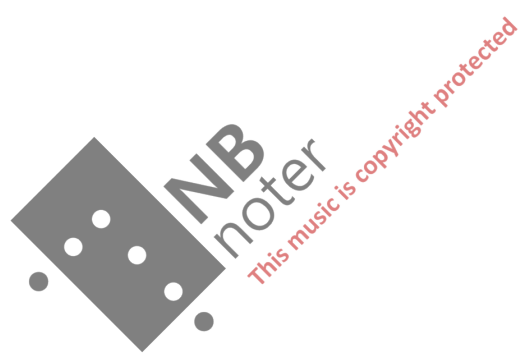

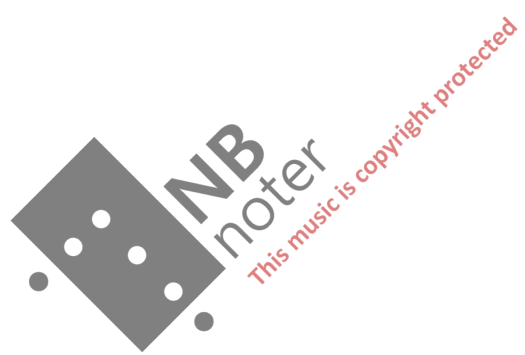

Preludium

Hans Magne Græsvoid
2004

I

Moderato (♩ = c. 108)

Preludium

Hans Magne Græsvoid
2004

II

Moderato (♩ = c. 108)

f

4

3

3

3

3

3

3

3

3

3

7

3

9

11

p

NB notes
This music is copyright protected

15

3

18

21

p

3

26

30

pp

15

3

18

21

6

3

p

26

30

pp

34

cresc. *mf*

37

p *cresc.*

41

f

46

50

34

cresc. *mf*

37

p *cresc.*

41

f

46

50

3

54

58

62

65

67

54

58

62

65

67

70

73

76

81

84

70

3 3 3 3 3 3 3 3 3 3 3 3 5

73

76

81

p

84

87

5

90

5

95

5

97

100

87

90

95

97

100

103

106

Calando

109

112

103

106

Calando

109

112

NB noter
This music is copyright protected

rit.

II. Koral

Andante dolente $\text{♩} = 72$

II

II. Koral

Andante dolente ♩ = 72

Measures 6-10 of the piano accompaniment. The right hand continues the melodic line, and the left hand maintains the accompaniment. A *cresc.* marking is included.

26

mp

31

p

36

p.
cresc.

41

p
pp

46

26

31

36

41

46

51

56

61

66

51

p

56

61

pp

66

I

3. Toccata

Allegro moderato $\bullet = 80$

Measures 4-6. The right hand continues its intricate melodic line, and the left hand maintains its accompaniment. A watermark for 'MB noter' is visible across the middle of the page.

Measures 7-9. The musical texture remains consistent, with the right hand's melody and the left hand's accompaniment. The watermark is also present here.

Measures 10-12. The right hand's melody becomes more active, and the left hand's accompaniment continues. The watermark is visible.

3. Toccata

Allegro moderato $\text{♩} = 80$

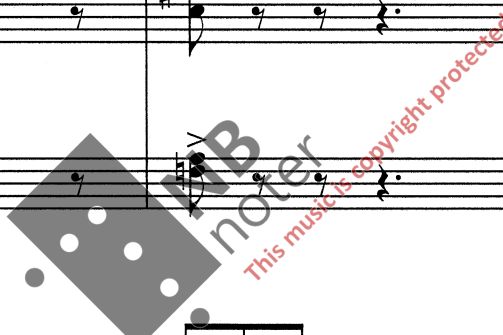

16

19

22

25

28

NB noter
This music is copyright protected

16

19

22

25

28

© 2014
This music is copyright protected

31 *8va*

34 *(8va)*

37

40

43 *mp*

31

34

37

40

43

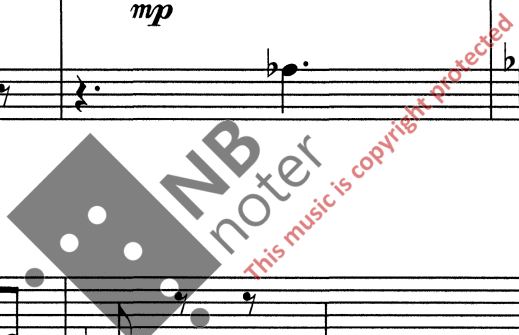

46

cresc.

49

p

52

55

58

mf

46

cresc.

49

p

52

55

58

mf

61

64

67

70

73

61

64

67

70

73

76

p

79

82

f *ff*

86

p.

89

p.

76

p

79

82

8va-

86

8va-

89

8va-

8vb
