

Fredrik Glans:

THE PRINCESS IN THE ARENA

for

solo soprano à cappella

The piece was written in 1995 for Liv Gunhild Tandberg, to be performed as one part of the performance «Arena 2» by the choreographer Amanda Steggell.

Durata: ca. 14 min.

The piece was commissioned by Amanda Steggell with financial support from the Norwegian Composers' fund.

General notes

Accidentals affect only those notes which they immediately precede.

The whole piece is written with spatial notation. One line is equal to about 10 seconds.

The piece has 11 parts. The parts may be performed attacca, but there may also be short breaks between the parts.

Explanation of symbols and phonetic sounds

Phonetic sounds

Primary stress is marked with ('). The mark is placed before the accented syllable.

Long vowel is marked with (:) right after the vowel.

[A...]

A not defined open vowel sound.

[a:] as in *ask* [a:sk]

[ŋ] as in *long* [lɔŋ]

[aɪ] as in *five* [faɪv]

[ɔ] as in *body* ['bɔdi]

[d] as in *do* [du:]

[ɔ:] as in *call* [kɔ:l]

[e] as in *get* [get]

[p] as in *pay* [peɪ]

[ə] as in *about* [ə'baʊt]

[r] as in *red* [red]

[f] as in *find* [faɪnd]

[s] as in *sell* [sel]

[g] as in *go* [gəʊ]

[ʃ] as in *she* [ʃi:]

[h] as in *hat* [hæt]

[t] as in *not* [nɒt]

[ɪ] as in *king* [kɪŋ]

[u] as in *book* [bʊk]

[i:] as in *see* [si:]

[u:] as in *moon* [mu:n]

[k] as in *can* [kæn]

[ʌ] as in *butter* ['bʌtə]

[m] as in *man* [mæn]

[æ] as in *bag* [bæg]

[n] as in *nine* [naɪn]

Symbols

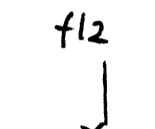
 Accented flutter tongue.

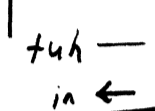

 Unvoiced exhaling.

 Unvoiced inhaling.

 Unvoiced inhaling.

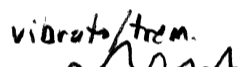

 The lowest possible pitch.

ord. → Δ → ord. From ordinary voice to nasal voice and back to ordinary.

 Tremolo/vibrato with changing width.

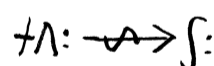

 Whispering, as fast as possible.

 Accelerando.

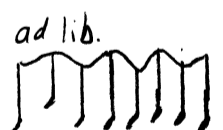
 Gradually changing from one phonetic sound to another.

 The rhythm is free.

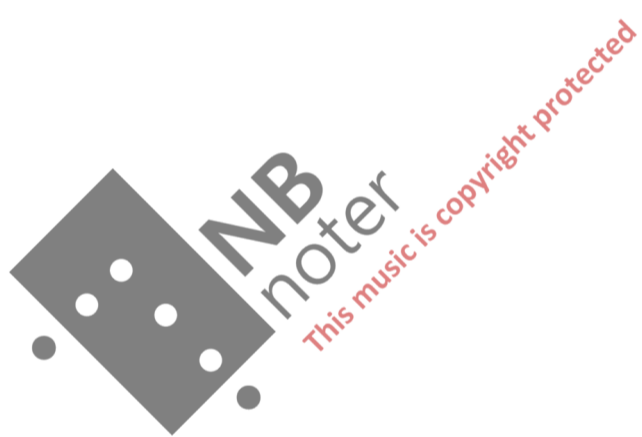
"sprechstimme" Closer to speaking than singing.

I

10"

III

10"

20"

30"

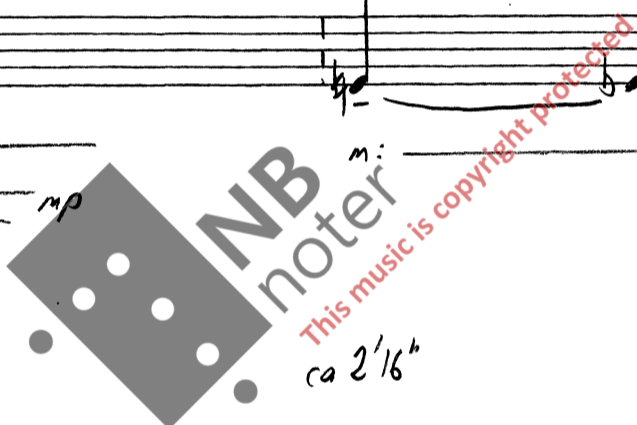

(Attacca...)

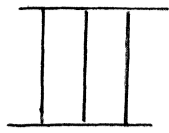

(Attacca...)

IV

offensive whisper

10"

'stae kiti 'tΛ
ff

'stae ki ti 'kua pa:ti 'tΛ
f

'stae kiti 'tΛ: gai: S:
mp p ppp

20"

'kua pa:ti: mi: ||: 'stae ki ti :|| 'tΛ
p ff

'kua pa:ti: mi: ||: 'stae ki ti :|| 'tΛ: gai:
p ff f

30"

S: mn: 'stae kiti 'tΛ t/2. ord.
mp p mf p

t/2. ord.
trrr a:

40"

t/2. ord. t/2. ord.
trrr a: S: mn: 'stae kiti 'tΛ
mf p ff

50"

'kua pa:ti: mi: ||: 'stae ki ti: || 'tΛ: S: t/2. ord.
p ff p mf p subff

(several times)

Below the staff, there are additional markings: "p" and "subff" with a hairpin symbol.

(Attacca...)

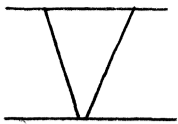

(Attaca...)

VI

spoken ordinary voice

not absolute pitches

10"

hn
ff

ug knstntai
f

hn
ff

gliss

m:
p

stntai
mf f

20"

stntai
mf

gliss

m:
p

30"

stntai
ff

stntai
mf

stntai
p

tngl dai
pp

gliss

m:
ff

ordinary voice 40"

tngl dai
f

hn
mp

hm
ff

gliss

50"

hm
mp

hm
p

hm
pp

hm
ppp

Improved "talking"

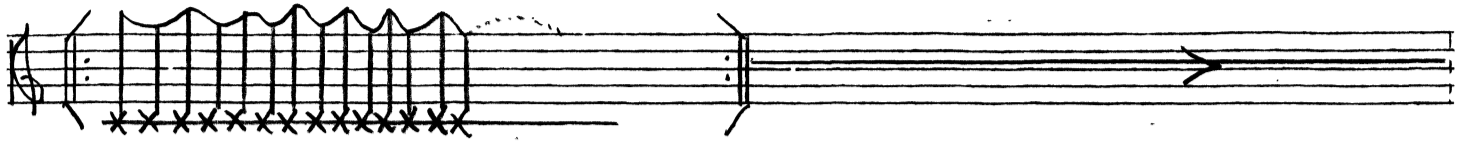

Use these phonetic sounds in free rhythm and order:

in ti kʌ mæ re tʰə su tʌn fi mi:
 ug tʌ stʌn tʌ tʌi

Use these dynamics:

pp p mp mf

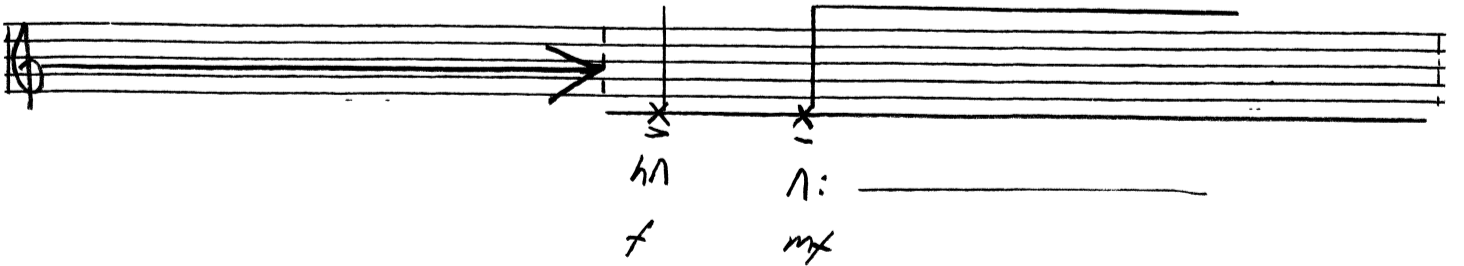
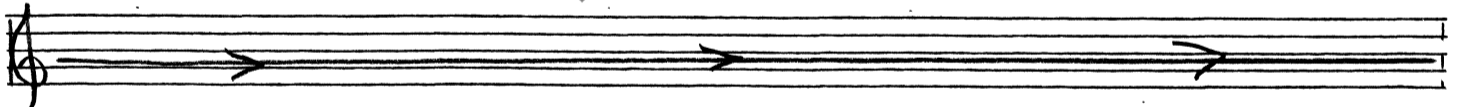
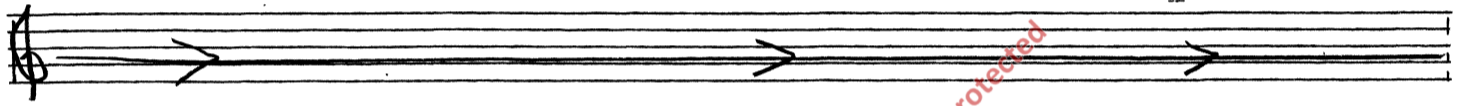
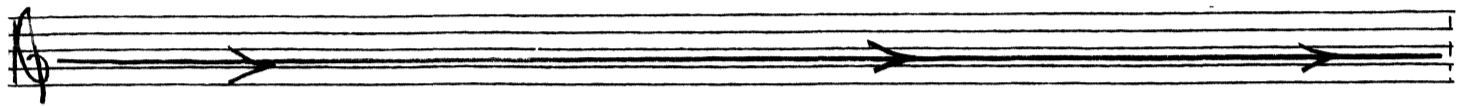

singing spoken singing 1/50"

mf $m:$ mf $m:$
 ff p f mp

2'

$m:$ $i:$
 mf

(ca 2'7")

mp

(Attacca...)

VII

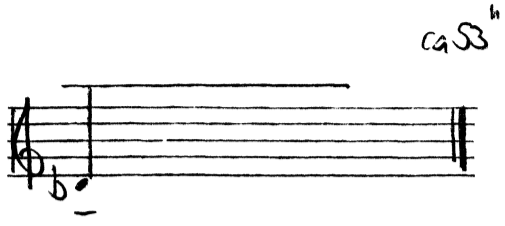

(Attacca...)

VIII

10"

20"

30"

40"

50"

EX → In ← tongue clicks

xuh - wuh -

f

1/10"

f

mf

f

mf

f

ca 1'15"

mf

f

mf

NB noter

This music is copyright protected

(Attacca...)

IX

Singing

p *mp* *mf* *f* *mp* 11''

f *mf* *ff* *mp* *f* 12''

ff *fp* *mf* *p* ca 25''

NB
noter

This music is copyright protected

(Attacca...)

X

10"

'stae ki:ti 'tA
f

'stae ki:ti 'kuu:pa:ti 'tA
mf

'stae ki:ti 'tA: gai: S:
mp p -> app

"Sprechstimme" singing 20"

'kuu:pa:ti mi 'stae ki:ti 'stae ki:ti 'stae ki:ti 'tA
p -> f

'kuu:pa:ti mi 'stae ki:ti 'stae ki:ti 'stae ki:ti 'tA: gai:
p -> f mx

flz. ord. 30"

S: mp -> p

mA: 'stae ki:ti 'tA

trrr mx

a: p

flz. ord. 40"

trrr mx

a: S: mA: 'stae ki:ti 'tA
p -> f

"Sprechstimme" singing ord. 50"

'kuu:pa:ti mi 'stae ki:ti 'stae ki:ti 'stae ki:ti 'tA: S: a:
p -> f

→ Δ → ord.

mf \rightarrow pp

p m:

mp

m:

ca 1'17"

p pp

m: m:

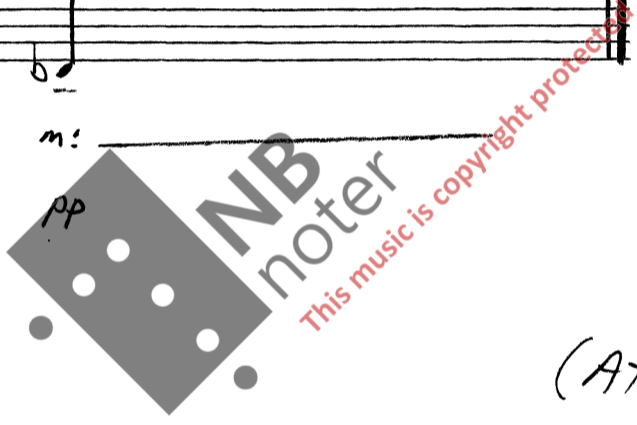

(Attacca...)

 Dynamics: *p* (piano), *mf* (mezzo-forte)

 Dynamics: *f* (forte), *mp* (mezzo-piano), *p* (piano), *mf* (mezzo-forte)

 Dynamics: *f* (forte), *mp* (mezzo-piano), *f* (forte), *mf* (mezzo-forte), *##* (fortissimo)

 Dynamics: *mp* (mezzo-piano), *f* (forte), *##* (fortissimo), *tp* (fortissimo), *p* (piano)

 Dynamics: *p* (piano), *mp* (mezzo-piano)

