

TIL NORDBY UNGDOMSKORPS

# MORTEN GAATHAUG

## VESTENFOR MÅNE

**KONSERTMARSH**

**FOR**

**SYMPHONIC BAND**

**Komp. 1988**

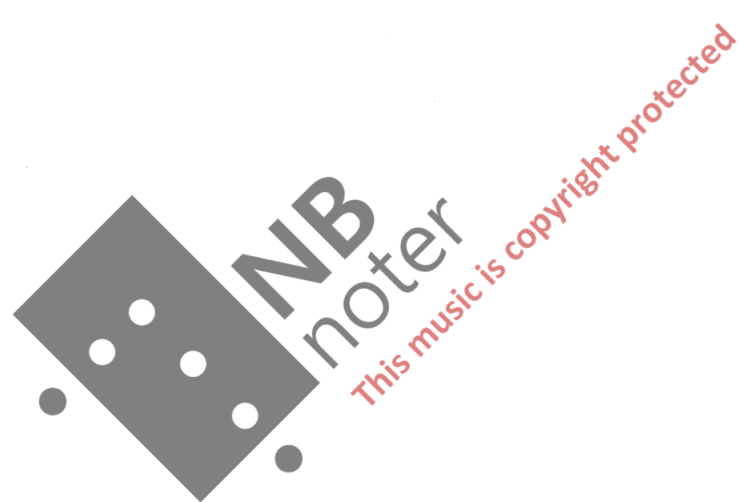

The score is written in C

♩ = 112

Handwritten musical score for a large ensemble. The score is organized into systems for different instrument groups. The instruments listed include:

- Piccato
- Flutes 1 & 2
- Oboe
- Clarinet in Eb
- Clarinet in Bb (1, 2, 3)
- Alto clarinet in Eb
- Bass clarinet in Bb
- Bassoon
- Alto saxophones in Eb (1, 2)
- Tenor saxophone
- Baritone saxophone
- Cornets in Bb (1, 2)
- Trumpets in Bb (1, 2)
- Horns in F (1 & 2, 3 & 4)
- Trombones 1 & 2
- Bass trombone
- Baritone / Euphonium
- Tuba
- String bass
- Percussion (1, 2, 3, 4)

The score includes various musical notations such as dynamics (e.g., *Tr.*, *a2*, *col. d. 1*, *col. 1*, *col. d. 2*, *col. d. 3*, *col. bass d.*), articulation (accents, slurs), and performance instructions. A large watermark "NMB" is visible across the middle of the page, along with the text "This music is copyright protected".

Picc.

Fl.

Ob.

Cl. Fl.

Cl. Bb

Alto cl.

Bass cl.

Bsn.

Alto sax.

Ten. sax

Bar. sax

1. SOLO

*p*

*p*

*p*

Corn.

Trp.

Hrn.

Trb.

Bass trb.

Bar./Euph.

Tuba

Str. b.

SOLO

*pizz.*

*f*

Perc.

Wood Ut.

Sn. dr.

Cymb.

Timp.

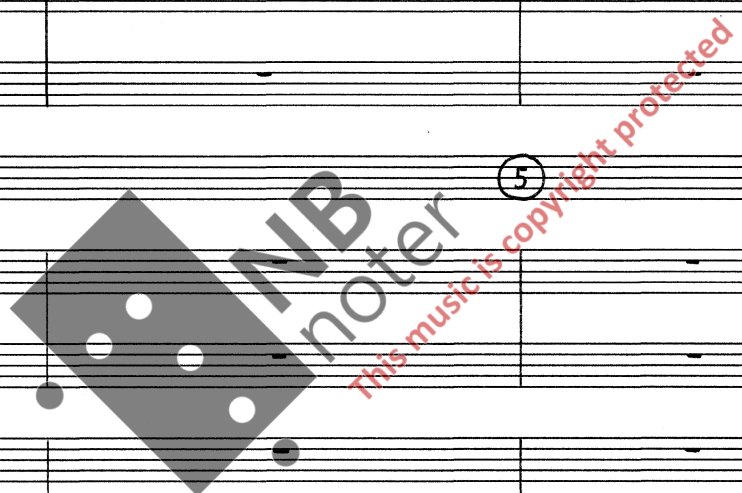

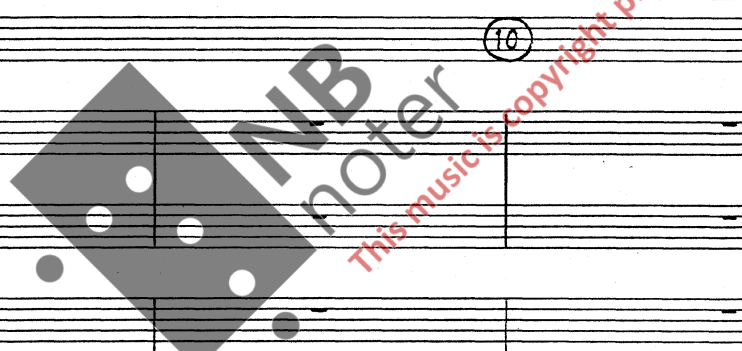

Picc.

Fl.

Ob.

CL Fl.

CL Bl.

Alto d.

Bass d.

Bsn.

Alto sax.

Ten. sax.

Bar sax.

col. 1

col. bsn. d.

col. sax. d.

Corn.

Trp.

Hrn.

Trb.

Bass trb.

Bar / Euph.

Tuba

Str. b.

Perc.

1. SOLO

1. SOLO /

1. SOLO /

1. SOLO /

Gl. sp.

Trgl.

Prevent any noise from snares caused by

Bs. dr. SOLO

mf

I. SOLO *mf*

TUTTI *mf*

col. ob.

2 SOLI *p*

Tr. *p*

col. alt sax.

Tr. *p*

*mf*

*mf*

*mf*

col. f

Tr. *p*

*mf*

col. f

col. b. cl.

I. SOLO con sord.

I. SOLO senza sord.

*mf*

*mf*

*mf*

*mf*

arco *mf*

*mf*

*mf*

Sn. dr.

Picc. *ff* *col. ob.*

Fl.

Ob.

CL Eb *col. ob.*

CL Bb *f* *dim.* *p* *cresc.*

Alto cl. *f* *dim.* *p*

Bass cl. *f* *dim.* *p* *cresc.*

Bsn. *col. cl. b.*

Alto sax. *f* *dim.* *p*

Ten. sax. *f* *dim.* *p*

Bar. sax. *f* *dim.* *p* *cresc.*

Corn.

Trp. *cresc.* *f* *dim.* *p*

Hrn.

Tpt. *f* *dim.* *p*

Bass tpt. *col. tra.*

Bar. / Euph. *f* *dim.* *p* *cresc.*

Tuba *f* *dim.* *p*

Str. b. *f* *dim.* *p* *cresc.*

Perc. *Sn. dr.* *f* *dim.* *p*

Timp. *SOLO*

flute  
oboe  
f  
cresc.

flute  
oboe  
f  
cresc.

flute  
oboe  
f  
cresc.

flute  
oboe  
f  
cresc.

flute  
oboe  
f  
cresc.

flute  
oboe  
f  
cresc.

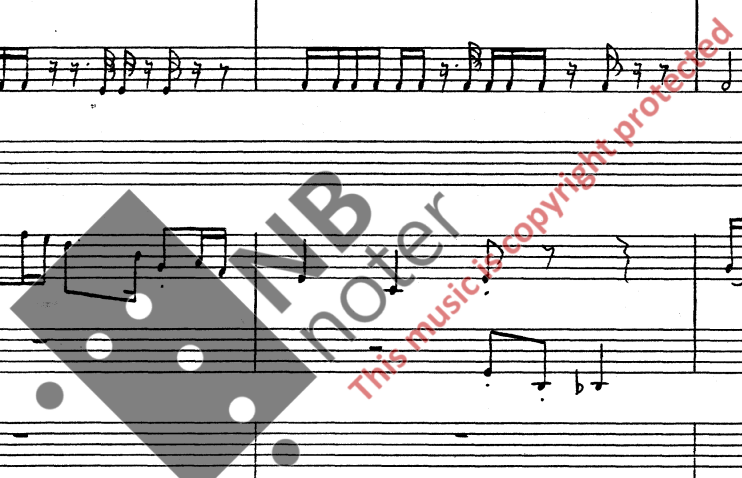

Picc. *mf* *col. piece.*

Fl. *col. piece.*

Ob.

Cl. Eb *col. fl.*

Cl. Bb

Alto cl.

Bass cl.

Bsn.

Alto sax

Ten. sax

Bar. sax

Corn.

Trp.

Hrn.

Trb.

Bass trb.

Bar. / Euph.

Tuba

Str. I.

Perc.

1.

col. picc.

col. 1

col. corn. 1

col. corn. 2

a 2

col. 1 & 2

pizz.

arco

Tamb.

Cymb.

Picc. *col. piece*

Fl. *col. piece*

Cl. Eb *col. piece*

Cl. Bb

Alto cl.

Bass cl.

Bsn.

Alto sax.

Ten. sax.

Bar. sax.

Corn.

Trp.

Hrn.

Trb.

Bass trb.

Bar. / Euph.

Tuba

Str. b.

Perc.

Sn. dr.

Picc. *col. piece.*

Fl. *col. piece.*

Ob.

Cl. Eb *col. piece.*

Cl. Bb

Alto d.

Bass d.

Bsn. *col. bar. sax.*

Alto sax.

Ten. sax

Bar. sax

Corn.

Trp.

Hrn. *col. 1 & 2*

Trb.

Bass trb.

Bar. / Euph.

Tuba

Str. b.

Perc. *Sn. dr.* *Tr.w* *Tr.w* *Tr.w* *Tr.w* *Tr.w*

*Cymb.*

col. picc.  
col. picc.

col. 1  
col. bar. sax.  
col. bar. sax.

col. 1

col. trump. 1

col. trump. 1  
a. 2  
col. trump. 1  
a. 2  
col. trbr.  
a. 2  
col. bar.

Bs. dr.

Tr. w.

dim.

60

Fl.  
Ob.  
Cl. Eb  
Cl. Bb  
Alto cl.  
Bass cl.  
Bsn.  
Alto sax.  
Ten. sax.  
Bar. sax.

dim.

60

Corn.  
Trp.  
Hrn.  
Trb.  
Bass trb.  
Bar./Euph.  
Tuba  
Str. b.  
Perc.  
Sn. dr.

col. 1 & 2

col. alt. sax 2

I. SOLO  
I. SOLO mf  
mf

p  
col. 1 & 2

I. SOLO  
mf  
a 2  
p

Picc.

Fl.

Ob.

Cl. Eb

Cl. Bb

Alto cl.

Bass cl.

Bsn.

Alto sax.

Ten. sax.

Bar. sax.

8va

col d. 1

col 1

col alt. sax 2

col lg.

Corn.

Trp.

Hrn.

Tpt.

Bass tpt.

Bar. / Euph.

Tuba

Str. b.

Perc.

Cymb.

Maracas

con sord.

p

Gl. sp.

p

Picc.

Fl.

Ob.

Cl. Eb

Cl. Bb

Alto cl.

Bass cl.

Bsn.

Alto sax

Ten. sax

Bar. sax

Corn.

Trp.

Hrn.

Tub.

Bass trb.

Bar. / Euph.

Tuba

Str. b.

Perc.

senza sord. flatter.

flatter.

senza sord.

con sord.

Tr. wavy

col. cl. 1

col. fl.

col. cl. 1

col. bar. sax

ord.

ord.

senza sord.

col. 1 & 2

Tr. wmn

Tr. wmn

//

Picc.

Fl. *col. pizz.*

Ob.

Cl. Eb

Cl. Bb

Alto cl.

Bass cl.

Bsn.

Alto sax.

Ten. sax.

Bar. sax.

Corn.

Trp.

Hrn.

Trb.

Bass trb.

Bar. / Euph.

Tuba

Str. b.

Perc.

Sn. dr.

Tr. m.

Cymb.

*This music is copyright protected*

col pica.

col fl.

col 1

col bar sax.

col 1

col trp. 1

col trp. 1

col trp. 1

col trb.

col bar.

Bs. dr. solo

Tamb.

Picc.

Fl.

Ob.

Cl. Eb

Cl. Bb

Alto cl.

Bass cl.

Bsn.

Alto sax.

Ten. sax.

Bar. sax.

8va

col. fl.

col. cl. 1

col. 1

col. bar. sax

col. bar. sax

mf

p

p

p

mf

f

Corn.

Trp.

Hrn.

Trb.

Bass trb.

Bar. / Euph.

Tuba

Str. b.

Perc.

arco

col. trp. 1

col. trp. 1

col. bar.

mf

mf

f

p

p

*p*

*p*

col. 1

*p*

col. b. c.

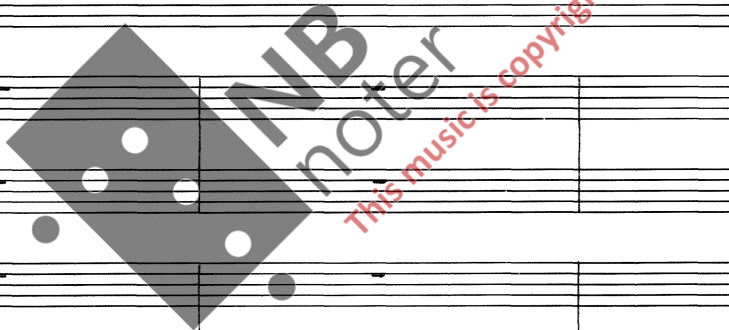

a 2

*p*

col. 1 & 2

*p*

*p*

col. bar.

solo

*p*

Picc.

Fl.

Ob.

Cl. Eb

Cl. Bb

Alto d.

Bass d.

Bsn.

Alto sax

Ten. sax

Bar. sax

col. d. 2

I. SOLO

p

col. 1

col. b. ch.

Corn.

Trp.

Hrn.

Trb.

Bass trb.

Bar. / Euph.

Tuba

Str. b.

Perc.

col. 1 & 2

col. bar.

III.

p

Continuation of the handwritten musical score. This section includes markings for *I. Solo*, *f*, *dim.*, and *p*. The notation continues across multiple systems of staves, showing various musical figures and dynamics.

Picc.

Fl.

Ob.

Cl. Eb

Cl. Bb

Alto cl.

Bass cl.

Bsn.

Alto sax.

Ten. sax.

Bar. sax.

Corn.

Trp.

Hrn.

Trb.

Bass trb.

Bar./Euph.

Tuba

Str. b.

Perc.

col. 1

col. bs. cl.

col. bs. cl.

col. bs. cl.

1. SOLO

1. SOLO /

1. SOLO /

1. SOLO /

mf

dim.

ppp

mf

dim.

ppp

gliss.

pizz.

mf

Gl. sp.

Prevent any noise from snares caused by

Bs. dr. SOLO

mf

Trgl.

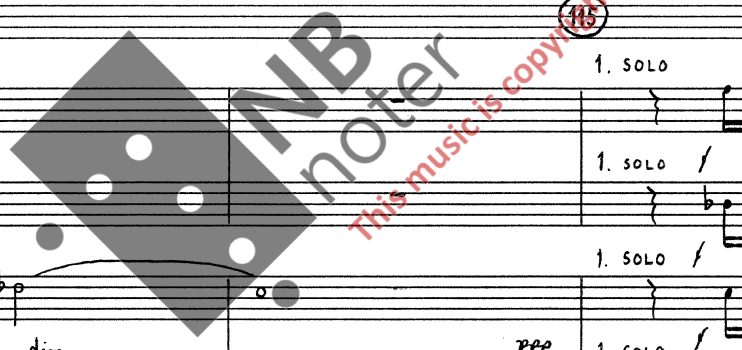

mf Tr. (b) Tr. (b) Tr. (b)

I. SOLO

mf

TUTTI

mf

col. ob.

Tr.

2 SOLI

Tr.

p

col. alt sax.

Tr.

p

mf

mf

mf

mf

col. f

Tr.

p

mf

col. f

col. b. cl.

mf

I. SOLO con sord.

I. SOLO senza sord.

mf

mf

a2

mf

a2

mf

p

mf

mf

arco

mf

Sn. dr.

Perc. *f* *pp*

Fl. *col. cl. 1*

Ob. *col. cl. 2*

Cl. Eb *col. cl. 3*

Cl. Bb *f* *dim.* *p* *cresc.*

Alto cl. *f* *dim.* *p*

Bass cl. *f* *dim.* *p* *cresc.*

Bsn. *f* *dim.* *p*

Alto sax. *col. 1* *f* *dim.* *p*

Ten. sax. *f* *dim.* *p*

Bar. sax. *col. b. cl.* *f* *dim.* *p* *cresc.*

Corn. *mf*

Trp. *cresc.*

Hrn.

Trb. *col. bar.*

Bass trb. *f* *dim.* *p* *cresc.*

Bar./Euph. *f* *dim.* *p*

Tuba *f* *dim.* *p*

Str. b. *f* *dim.* *p* *cresc.*

Perc. *Sn. dr.* *f* *dim.* *p*

- Picc.
- Fl.
- Ob.
- Cl. Eb
- Cl. Bb
- Alto d.
- Bass d.
- Bsn.
- Alto sax.
- Ten. sax.
- Bar. sax.
- Corn.
- Trp.
- Hrn.
- Trb.
- Bass trb.
- Bar./Euph.
- Tuba
- Str. tr.
- Woodbl. single
- Perc.
- Woodbl.

The score features complex rhythmic patterns, including sixteenth and thirty-second notes, and rests. A large watermark "MIB noter" is visible across the center of the page, along with the text "This music is copyright protected".

cresc.

Musical score for the fourth system, starting with a circled "135" and a "cresc." marking.

Musical score for the fifth system, featuring a large watermark "NB noter" and "This music is copyright protected".

Musical score for the sixth system, including parts for "a 2" and "mf cresc.".

Musical score for the seventh system, including parts for "p cresc." and "Cymb. sac.".

Musical score for the eighth system, including parts for "Tr." and "p".