

Til Kari Solheim og hennes elever

MORTEN GAATHAUG

REISEN BEGYNNER

Fanfare

for

tre antifone trompetgrupper (B)

m/slagverk ad lib.

2002

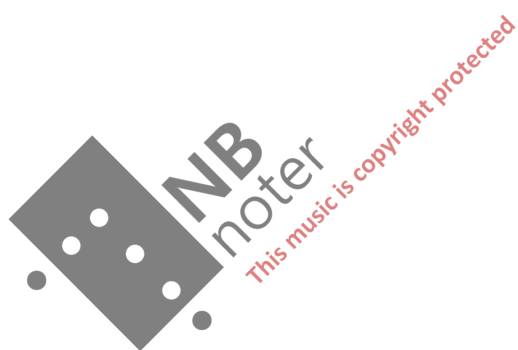

Durata 2 min.

Partituret er skrevet i C

Reisen begynner

Tempo di marcia (♩ = 120)

Morten Gaathaug, 2002

Gruppe I

a

b

c

f

Tamburino

f

Gruppe II

a

b

c

f

Håndtromme

f

Gruppe III

a

b

c

f

Håndtromme

f

This music is copyright protected

6

Three empty treble clef staves, each with a single bar line, indicating a rest or a placeholder for a melodic line.

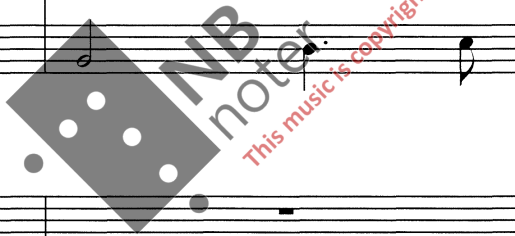

Tamburino

An empty grand staff consisting of two staves, one with a treble clef and one with a bass clef.

Stortomme Λ

sfz

Maraccas

p

Stortomme Λ

sfz

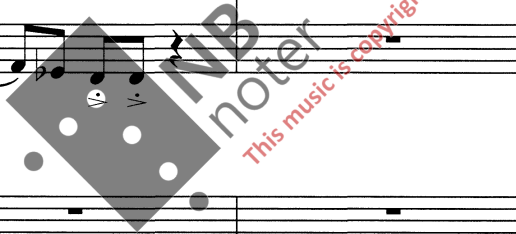

f
f
f

Tamburino

f

f
f
f

Triangel

tr

f

f
f
f

Händtromme

f

A single staff of music in 4/4 time with a bass clef. It features a crescendo from measure 61 to 63, followed by a fortissimo (ff) dynamic in measure 64. The notes are quarter notes.

A single staff of music in 4/4 time with a bass clef. It features a trill (tr) in measure 65, followed by a crescendo from measure 65 to 67, and a fortissimo (ff) dynamic in measure 68. The notes are quarter notes.

A single staff of music in 4/4 time with a bass clef. It features a crescendo from measure 69 to 71, followed by a fortissimo (ff) dynamic in measure 72. The notes are quarter notes.