

MORTEN GAATHAUG

NORSK FANTASI

for klarinett, bratsj og klaver

NORWEGIAN FANTASY

for clarinet, viola and piano

Op. 44b

1994

Revidert 10. juli 1998

FORORD

Dette verket ble opprinnelig skrevet for hardingfele og klaver, som en bestilling til daværende distriktsmusiker i Valdres; Bente Ingholm Hemsing. Det melodiske stoffet knytter an til hardingfeleteknikk og norsk slåttemusikk, men alle temaer er mine egne. Under arbeidet var det nødvendig å ta hensyn til det ujevne styrkeforholdet de to instrumentene i mellom, samt hardingfelas begrensede tonalitetssområde. Komposisjonen bærer til en viss grad preg av dette. Foreliggende versjon ble uroppført i Sande i Vestfold den 19. mars 1995 av Terje Nymark, klarinett, Are Sandbakken, bratsj, og Tore Dingstad, klaver.

PREFACE

This work was originally written for the norwegian folk instrument Hardanger fiddle and piano. The melodic material are closely connected with the Hardanger fiddle technique and norwegian traditional music, but all the themes are my own. While composing the work I thoroughly had to observe the uneven level of strength between the two instruments, and the Hardanger fiddle's limited range of tonality. These facts has put their marks on the composition. The present version of the work was premiered the 19th of March 1995 at Sande in Vestfold by Terje Nymark, clarinet, Are Sandbakken, viola, and Tore Dingstad, piano.

Langhus 10. juli 1998

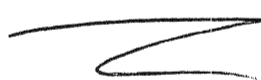

This music is copyright protected

Morten Jaaethaug

Durata ca. 12 min.

The score is written in C

13

dim.

15

pppp

16

f

Allegro (♩ = 126)

ff

p

21

mf

pizz.

mf

p

26

32

38

44

50

56

63

69

73

f *f* *f* *f* *f* *f* *ff*

78

tr *ff* *mf* *ff*

83

Molto meno mosso, pensieroso, quasi senza tempo

p *p* *p* *p* *tr* *p*

87

Tranquillo (♩ = 72)

p *f* *p* *p* *f* *p* *tr* *p*

tr *

94

101

107

111

Un poco pesante (♩ = 88)

114

120 **Molto adagio** e *accel. appassionato*

120

Allegro (♩ = 126)

124

128

132

flag.

p

L'istesso tempo (♩ = 126)

139

ff

143

f

mf

147

ff

151

f

mf

mf

155

f

f

f

mf

159

leggiere

cresc.

f

163

f

p

f

p

p

167

171

175

179

183

f *ff* *mf* *f*

ff *dim.*

188

p *mf*

p *mf*

rit. *a tempo* *p* *leggiero*

193

p cresc. *f*

p cresc. *f*

cresc. *f*

tr

196

p

p

p

199

leggiero

pp

mp

p capriccioso

203

f

mf

mf

f

206

f

mf

209

pp

mp

p

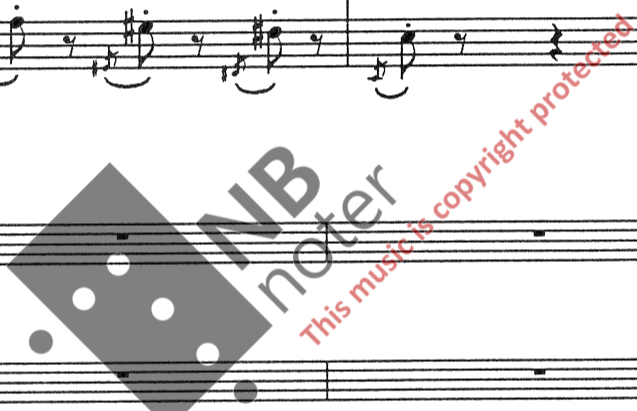

cresc.

f *pp* *sfz* *p* *ff* *con ped.* *mf*

f *mf* *f* *mf*

sfz *mf* *p* *mf* *3* *p*

245

249

253

256

259

mp leggiero

pp leggiero

p capriccioso

263

f *pizz.* *p* *f* *p*

ff

267

f *arco* *mf*

mf

271

ff

275

f

mf

mf

Sua

Sub

279

ff

ff

ff

dim.

dim.

tr

tr

283

mp

pp

f

mp

pp

p

287

mf cresc.

p cresc.

f

291

f *cresc.*

f *cresc.*

cresc.

294

cresc.

297

ff *3*

ff

ff *3*

martellato

301

rit.

dim.

Tranquillo (♩ = 88)

305

p

p

p dolce

3 3 3 3 3 3 3 3 3 3 3 3 3 3 3 3

310

pp

pp delicatissimo

8va

314

pp

318

dim.

pppp

dim.

pp

pp
