

Written for The Norwegian Youth Chamber Music Festival

MORTEN GAATHAUG

FANTASIA CONCERTANTE

for fiolin, cello og strykeorkester

 Fantasia concertante

for violin, violoncello and strings

Partitur

Op. 85a

2011

FORORD

Det ligger i tittelen “Fantasia” at dette er et fabulerende verk med mange fasetter. I tråd med bestillerens ønske, har jeg forsøkt å utforske kontraster mellom lys og mørke. Verket byr på forskjellige karakteruttrykk innenfor en fri, konserterende form. De tre satsene - hurtig, langsom, hurtig - har alle forskjellig stoff, men bindes sammen uten opphold. På denne måten håper jeg begrepene enhet og mangfold kan utfylle hverandre. Alt dette innenfor et tonespråk inspirert av klassisk, melodisk tradisjon. Verket finnes også i en versjon for fiolin og bratsj.

Ski, 2. november 2011

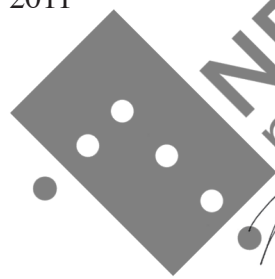

This music is copyright protected

Morten Saathaug

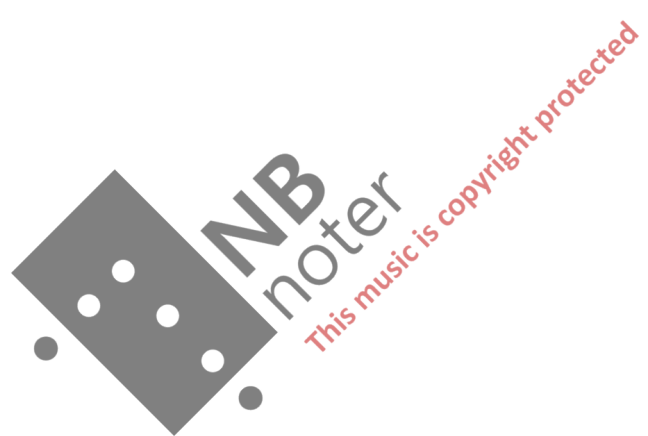

Durata 21 min.

Fantasia concertante

Allegro vigoroso (♩ = 112)

Morten Gaathaug, 2011

Violino solo

tr

sfz *p*

6

Violoncello solo

Violino I

Allegro vigoroso (♩ = 112)

pizz.

f

Violino II

pizz.

f

Viola

pizz.

f

Violoncello

Contrabasso

5

6 6 6 6

sfz

arco

mf

mf

pizz.

f

9

pp

f

mf ma energico

mf ma energico

13

arco

gliss.

gliss.

17

f

f

f

f

sfz

21

f

25

sfz *sfz*

pizz.

29

arco *gliss.* *gliss.*

33

37

I. solo

Sva

40

(8va)

vi. 2 unis.

arco

43

(8va)

tutti vl. 1

mf

Empty musical staves for measures 46-49.

L'istesso tempo (♩ = ♩.)

Empty musical staves for measures 50-51.

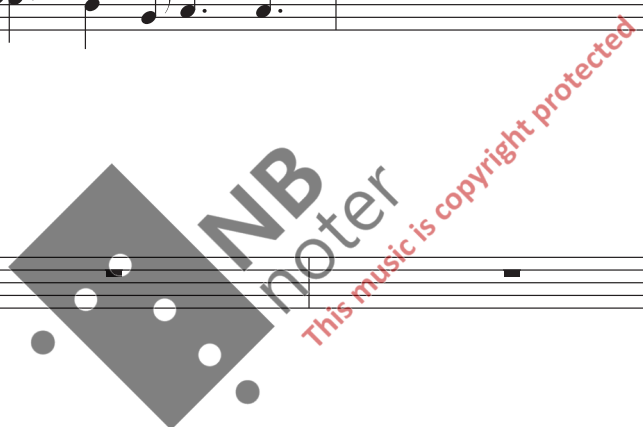

54 (♩ = ♩)

f *mf*

f *mf*

f *mf*

f *mf*

f *mf*

57

ff

ff

ff

ff

ff

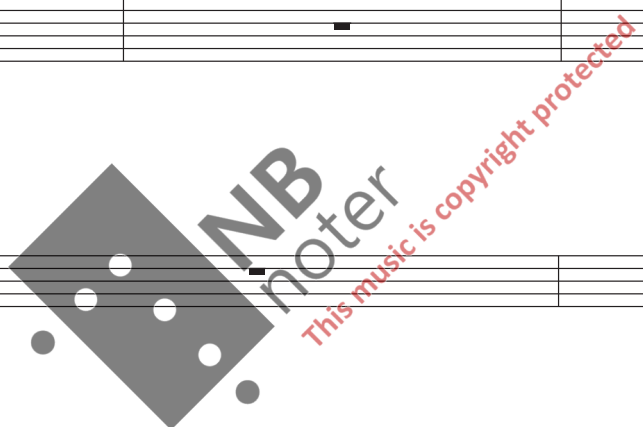

60

f

pizz. con effetto

pizz. con effetto

63

f

arco

f

pizz. con effetto

pizz. con effetto

arco

66

simile

tr *tr* *tr* *tr*

69

mf

mf

marcato

mf

mf

mf

78

p

p

p

dolce

p dolce

pizz.

p pizz.

pizz.

p

pizz.

p

p 4

82

arco 5

5

5

5

5

86

cresc.

cresc.

mf

cresc.

arco

cresc.

arco

mp

mf

90

mf

pizz.

mf

mf

mf

mf

mf

93

96

99

mf scherzando

mf scherzando

div. col legno & pizz.

f

div. col legno & pizz.

f

div. col legno & pizz.

f

mf pizz.

mf

div. col legno & pizz.

f col legno

103

col legno

f

ord.

f

ord.

f

ord.

f

ord.

f

107

pizz.

ord.

110

mf

mf

pizz.

mf

mf

mf

113

arco

f

mf

116

f

mp

p

f

p

f

p

f

p

f

120

pizz. *sfz*

pizz. *sfz* *f*

f

p *f*

f

f

f *non dim.*

125

mf

gliss. *gliss.*

129

p

p

pff

p

p

p

133

p

pizz.

p

137

f

f

f

f

f

arco

f

141

ff

f

ff

f

f

f

f

f

153

157

L'istesso tempo (♩ = ♩.)

f cresc.

f cresc.

f

f

f

161

pizz.

ff

pizz.

ff

ff

ff

ff

ff

165 (♩ = ♩)

arco

f

arco

f

f

f

f

168

ff

ff

L'istesso tempo

ff

ff

ff

ff

ff

ff

171

f

pizz. con effetto

pizz. con effetto

174

f

tr

arco

f

pizz. con effetto

arco

pizz. con effetto

8

177

simile

tr ^(b)

arco

8

attacca

190

190

f *sfz* *f* *sfz*

3 3 3 3 3 3 3 3

3 3 3 3 3 3 3 3

f *sfz* *f*

f *f*

193

193

sfz

p *p*

pizz. *fz* *arco* *p*

pizz. *f* *pizz.* *p*

p *f* *pizz.* *p*

208

mf

mf

p

p

mf

mf

212

mf

fz

mf

mf

NB
noter
This music is copyright protected

222

226

231

234

238

242

246

249

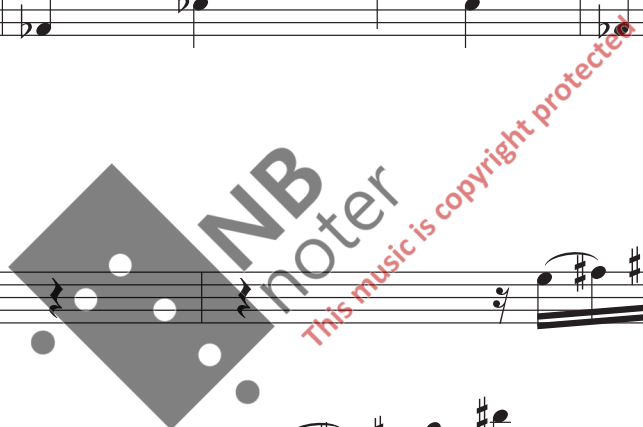

251

253

255

sul G

257

265

268

271

274

276

278

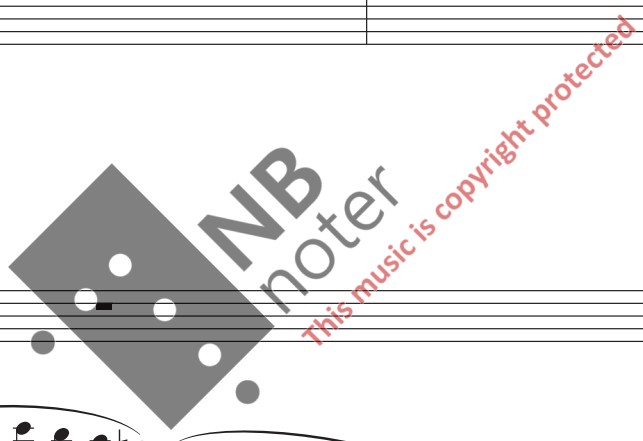

molto rit.

p

molto rit.

p

molto rit.

molto rit. pizz.

molto rit. pizz.

p
molto rit.

molto rit.

Allegro frenetico (♩ = 144)

sfz p

pizz.

p

Allegro frenetico (♩ = 144)

f

f

pizz.

f

f

pizz.

arco

f

f

p

arco

p

f

287

290

Continuation of the musical score for measures 290-293. The score is written for a grand staff with five staves. The top staff is in treble clef, and the bottom four are in bass clef. The music includes dynamic markings such as *f*. A watermark 'NB noter' is visible over the score.

293

296

300

303

307

311

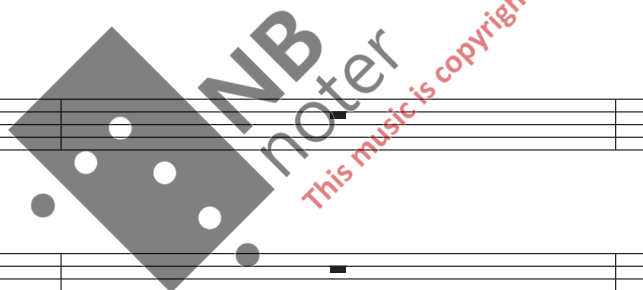

314

unis.

mf

mf cresc.

cresc.

mf cresc.

318

f

f

f pizz.

arco

f pizz.

arco

f

321

324

327

330

NB
noter
This music is copyright protected

333

pizz.

sfz

pizz.

sfz

sfz

sfz

pizz.

sfz

sfz

337

f

sfz

f

sfz

f

sfz

f

sfz

f

arco

mf cresc.

mf cresc.

arco

340

arco

f

ff

cresc.

ff

ff

ff

ff

ff

343

f

f

f

f

f

f

pizz.

f

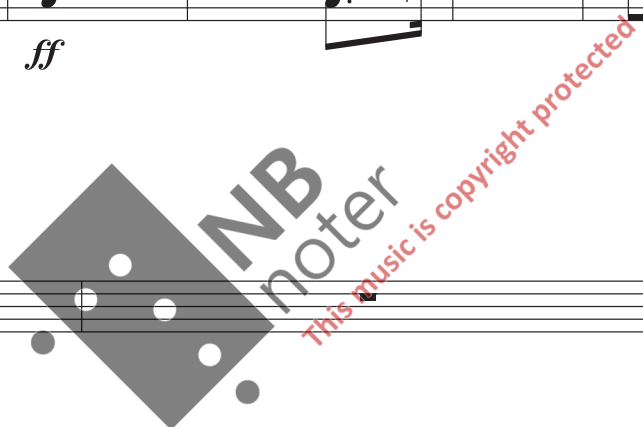

352

356

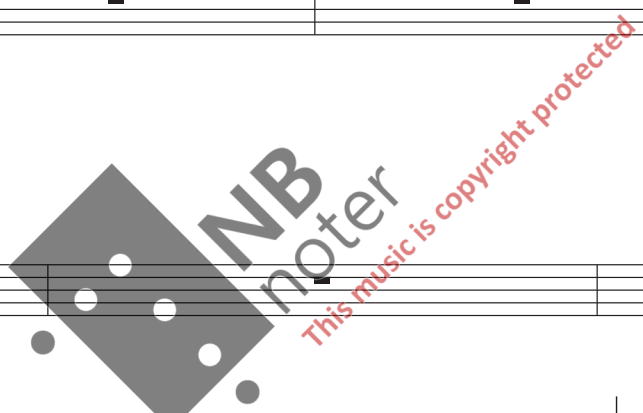

359

362

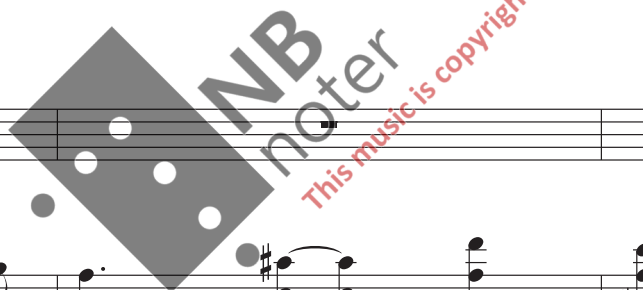

365

f

f

f

f

f

f

pizz.

f

368

f

f

f

f

f

f

arco

3 3 3 3

371

375

379

f

f

f

f

f

f

382

f

f

f

f

f

f

385

389

392

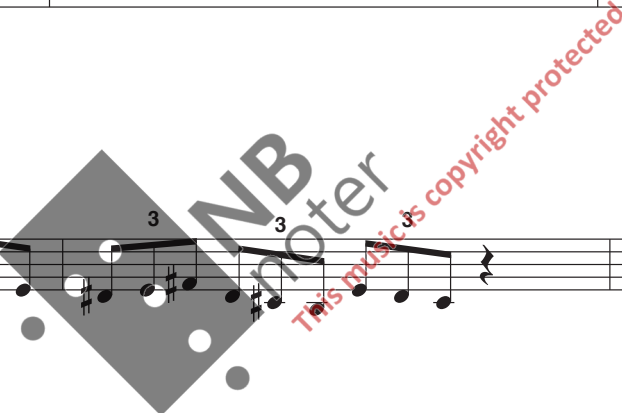

398

401

405

409

412

415

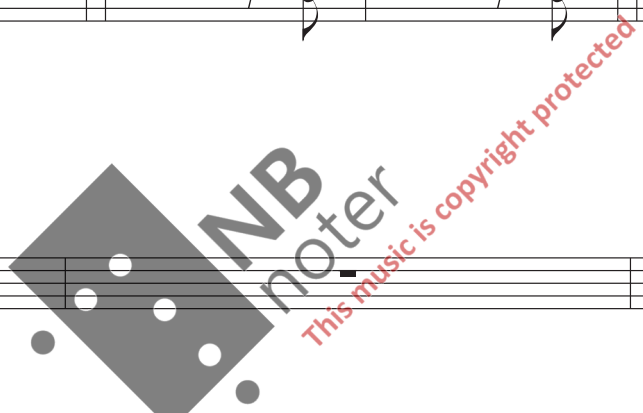

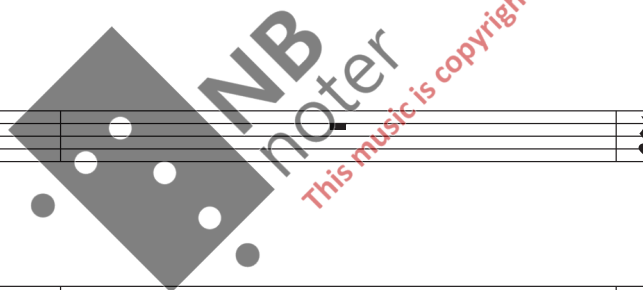

430

433

ANB
noter
This music is copyright protected

436

mf

439

pp

pp

cresc.

pp

cresc.

pp

cresc.

pp

cresc.

p

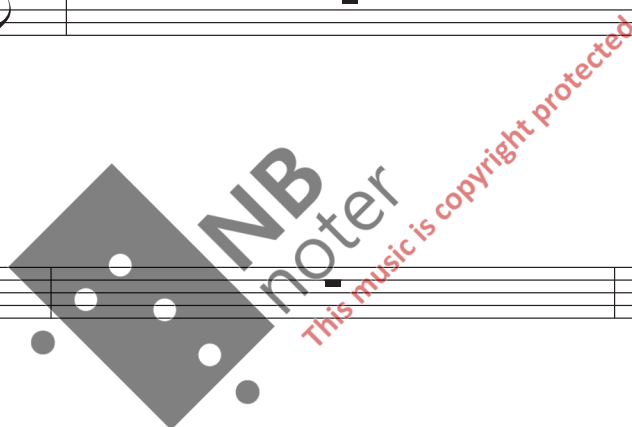

442

445

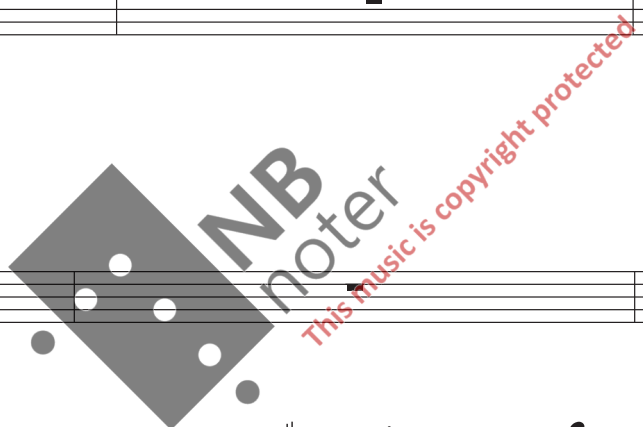

448

p

451

f

f

mf

mf arco

mf

454

457

466

tr

469

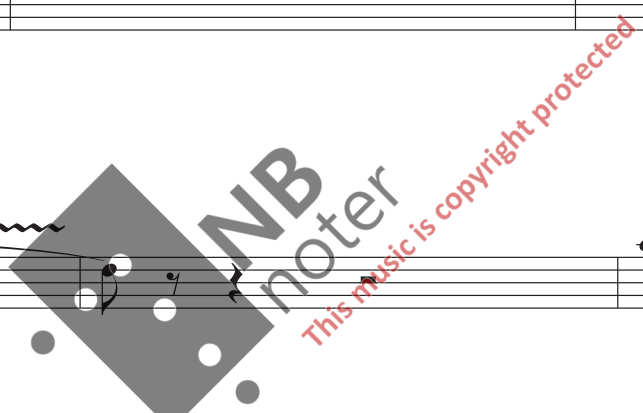

472

475

478

482

ff

485

488