

MORTEN GAATHAUG

EN OVERLEVENDE FRA DARMSTADT

SERIOFONI FOR ENSEMBLE

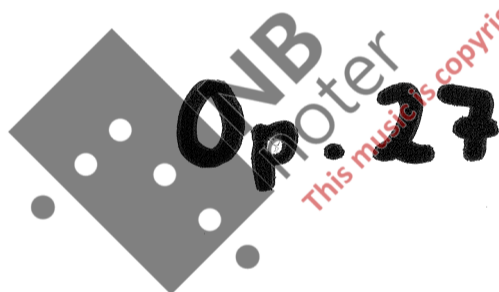

1984

BESTILLINGSVERK FRA NY MUSIKK

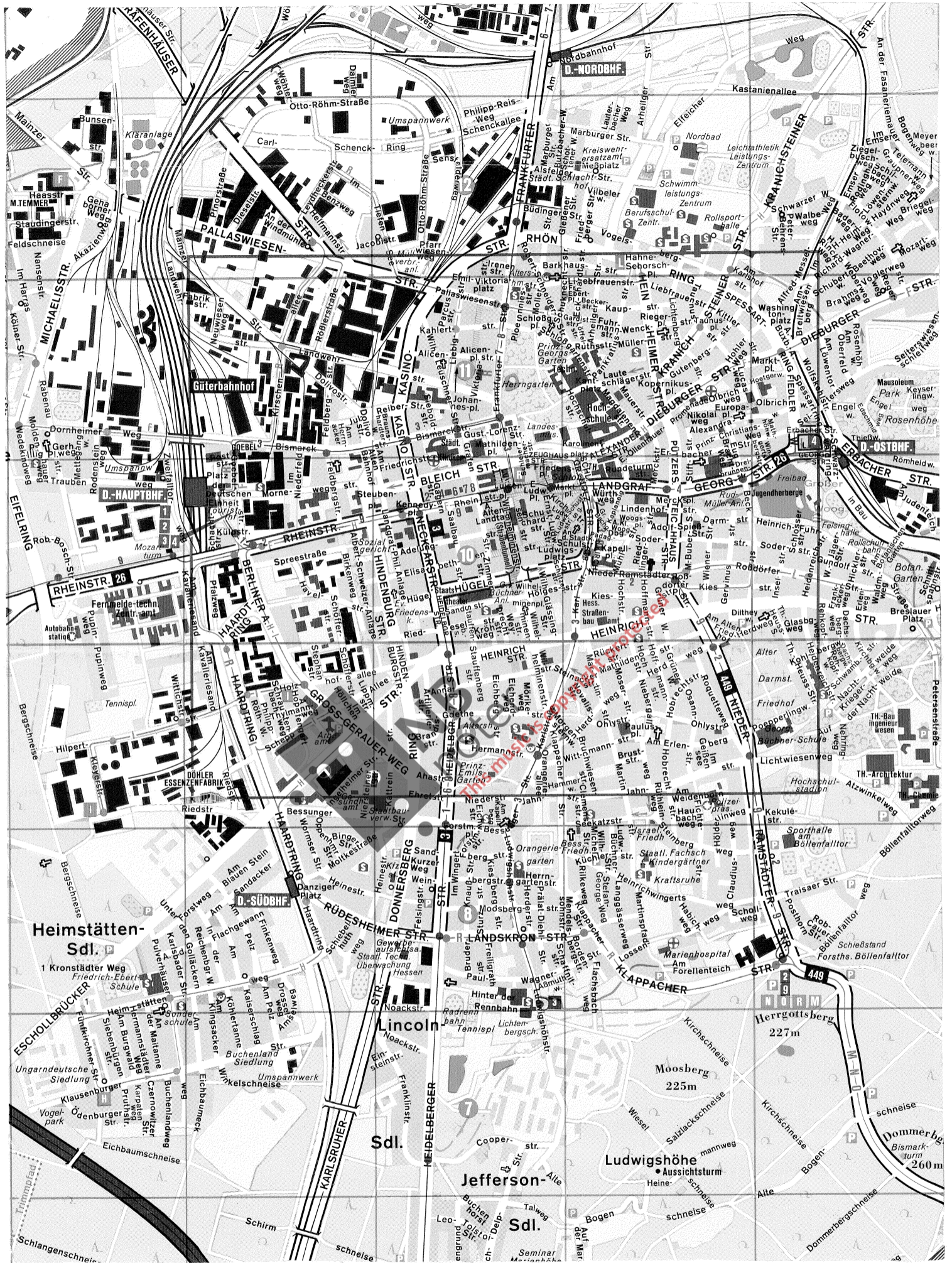

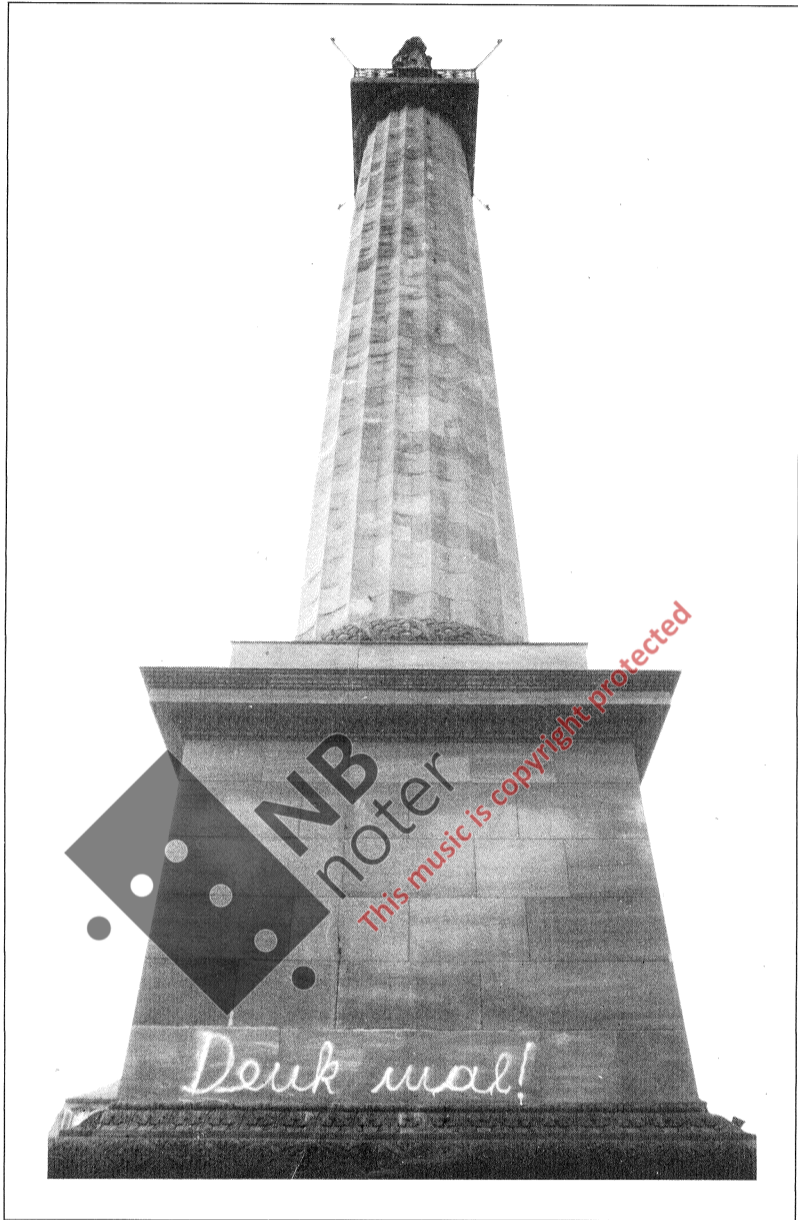

I. TRANSPARENT

Morten Søathun

1984 (82)

Andante con moto (♩ = 60)

Fl.

Cl (A)

intenso

VI

Vcl.

Pfte

Batt

pp

ppp

mfz

pp #

piaz.

p espress.

mf

⑤

Un poco allargando

al Più lento

fz

ff

8va

flag.

fz

pp

arco

trem.

mf

p cresc.

Xyl.

trem.

ped.

Frustra

8va

fz

1.

Sub. allegro (♩ = 120)

10

15

Annotations include: *pesante* (measures 21-22), *sub. p* (measure 24), *gliss.* (measure 20), and *ff* (measures 23-24).

Annotations include: *calando* (measures 25-26), *gliss.* (measure 28), *Tr.* (measure 30), and *ppp* (measure 30).

Tempo giusto

Tempo I

sostenuto !

dolce

rit.

5

Adagio

50

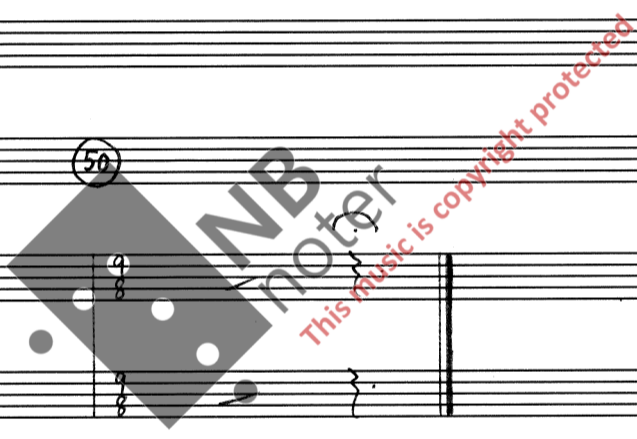

II. ÅPENBARING

Poco meno mosso (♩ = 54)

1984

pp dolciss. (muta in picc.)

con sord. *pp* *ppp*

Vibr. (v. on) *pp* *senza ped.* *p*

5 *picc.* *rapidamente* *ffz* *pp* (muta in ff grande)

con sord. *mf* *senza sord.* *mf* *ff pesante*

mf *p cresc.* *8va* *ped.* *f* *8va* *trem.* *Camp. Uli* *mf* *8va* *ped.* *Timp.*

10 Sub. allegro (♩ = 120)

Fl. gr. Tr. (b)

dim. pp P Tr. (4) f P Tr. (4)

pizz. mf

dim. pp f

(trem.) dim. ff f

8va b 8va

pp mp Tamb. con bacch. di metallo f

15

mf

mf

con sord. (trem.) p ff

ff f sord.

mf

mf

Tempo giusto

senza misura

(muta in picc.) **Tempo I** $\text{♩} = \text{♩}$ **picc.** (45) (muta in H. gr.) rit.

8va

5

f

p

f (trem.)

gliss.

dim.

p

pp

8va

Vibr. (v. on)

p

Adagio (50)

(1)

pp

pp

(2)

pp

ppp

mp

8va

III. VIDERE

Andante con moto (♩ = 60)

1984

arco f

arco f

Camp. li mf

Tr.

Tr.

35 Tempo giusto 40

H

H

molto energico

Tr. (b)

3 3 3 3 3 3 3 3

♩ = ♩ Tempo I

- Qua* (Quasi) and *Tr.* (Trill) markings above the first staff.
- Dynamic markings: *f* (forte), *ff* (fortissimo), and *mf* (mezzo-forte).
- Performance instructions: *ped.* (pedal) and *Ptto.* (Pizzicato).
- Tempo and articulation: *rit.* (ritardando) and *molto*.

45

rit. molto Adagio

- Dynamic markings: *sub. p* (sub-piano), *p* (piano), *p dolce* (piano dolce), *mf* (mezzo-forte), and *ppp* (pianissimo).
- Performance instructions: *Tr.* (Trill), *pizz.* (pizzicato), *staccato (quasi pizz.)*, and *Vibr. (v. on)* (Vibrato).
- Tempo and articulation: *rit. molto* and *Adagio*.
- Other markings: *SOLO* and *gliss.* (glissando).

5

Empty musical staves for the fourth system.

10 Sub. allegro (♩ = 120)

2 (15)

Tr. *p* (muta in fl. gr.)

Tr. *p* (muta in cl. in A)

||

(Fl. gr.)

Tr. (b)

Tr. (b)

Tr. (b)

Tant. p mf f d.v.

40

rit. senza misura piu sostenuto

ppp cresc. //

lunga

dim. pizz. arco

lunga

SOLO a piacere

rit. senza misura piu sostenuto

lunga

// fff d.v. al niente

(muta in picc.)

cresc.

, picc.

Adagio, molto maestoso

50

