

Til Øivind Farnen

MORTEN GAATHAUG

CONCERTINO

for akkordeon og strykeorkester

In memoriam Johan Kvandal

Op. 54

2000-2002

FORORD

Da Johan Kvandal døde i februar 1999 hadde han såvidt begynt på en concertino for akkordeon og strykeorkester, bestilt av Øivind Farmen. Jeg ble først spurt om jeg ville fullføre dette verk, på grunnlag av de etterlatte skisser, men det ble fort klart at materialet var for spinkelt til at dette lot seg gjøre. Derimot fant jeg ut at jeg kunne skrive en helt ny komposisjon, og allikevel beholde tilknytningen til Kvandals idé.

I tråd med sin vante praksis hadde Kvandal tenkt å bruke en norsk folketone som grunnlag for tematikken i verket. Denne folketonen - en frygisk variant av "Truls med bogen" fra Elverum (hentet fra Ellings samlinger) - hadde jeg selv allerede et godt forhold til, da jeg har brukt den i min pianoskole fra 1997. Følgelig er denne melodi beholdt som hovedtema. Sidetemaet er en avledning av Kvandals egen tematikk, slik den fremstår i innledningen til hans skisse.

Den øvrige struktur er utformet som en slags vandring fra maktesløshet til seier. Innledningen avspeiler den tristesse man alltid føler stilt overfor døden. Overført til Kvandals forestillingsverden uttrykker den bekymring for den gamle kulturs fremtid, en bekymring Kvandal tok meget alvorlig, og som ikke er blitt mindre aktuell etter hans egen bortgang. Allegro-delen er musikantisk og livsbejaende - også i tråd med et av særtrekkene ved Kvandals musikk. Den søker å gripe tak i dødens motsetning - livs-kreftene - og uttrykker troen på at musikken vil seire tross alt.

Langhus 17. juni 2002

Morten Saathaug

Durata 17 min.

Concertino

for akkordeon og strykeorkester

Adagio lamentoso (♩ = 60)

Morten Gaathaug, 2000-2002

pp

pp

pp

pizz.

mp

arco

pp

div.

ff intenso

pp

unis.

pp

div.

ff intenso

pp

unis.

pp

div.

ff intenso

pp

ff intenso

pp

p
 div. *ff* *intenso*
 div. *ff* *intenso*
 unis. *ff* *intenso*
 arco *ff* *intenso*
ff *intenso*
 tutti *p dolce*
 I. solo *p*
 I. solo *p*
 I. solo *p*

30
mf
dim.
 tutti *p dolce*
 tutti *p dolce*
 tutti *p*
 tutti *p dolce*
 tutti *p*
mf
mf dim.
mf dim.
mf dim.
mf dim.
pp
mf dim.
p

Violin and Viola parts for measures 35-38. The Violin I part is marked *pp* and includes the instruction *div.* (divisi). The Viola part is also marked *pp* and includes *div.* and *unis. pizz.* (unison pizzicato). The Cello and Double Bass parts are marked *mf* and include *pizz.* (pizzicato). Dynamics range from *mf* to *f* across the measures.

Violin and Viola parts for measures 39-42. The Violin I part is marked *ff* and includes *unis.* (unison). The Viola part is marked *ff* and includes *arco* (arco). The Cello and Double Bass parts are marked *ff* and include *arco*. Dynamics range from *ff* to *sfz* across the measures.

42

sfz *ff* *fp* *sfz* *mp* *cresc.* *sfz* *mf*

accel. *a tempo*

ff *fp* *sfz*

ff *fp* *sfz*

ff *fp* *sfz*

ff *fp* *sfz*

ff *fp* *sfz*

45

ten. *quasi gliss.* *p dolce* *quasi gliss.* *p dolce*

48

p dolce

ff

pp sempre dolce

pp sempre dolce

51

ff

ff

ff

ff

ff

mf

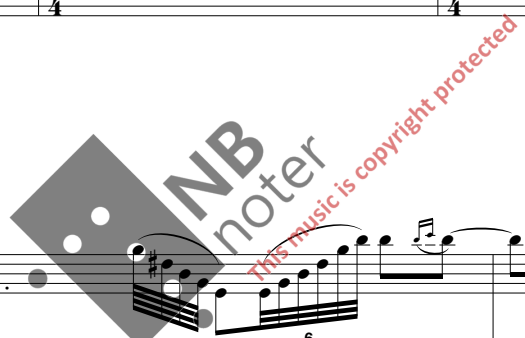

54

57

60

con eleganza

63

68

p cresc.

sfz

71

sostenuto e dopo accelerando

p cresc.

sfz

mp

meno e accel.

74

simile

mf

f

brillante

76

mf

f

77

ff

78

ff

Allegro (♩ = 104)

79

83

86

89

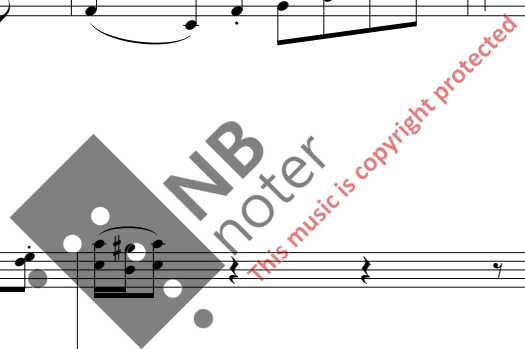

99

mf *pizz.* *ff* *f* *arco* *div. a3* *non div.*

103

ff *f* *arco*

105

108

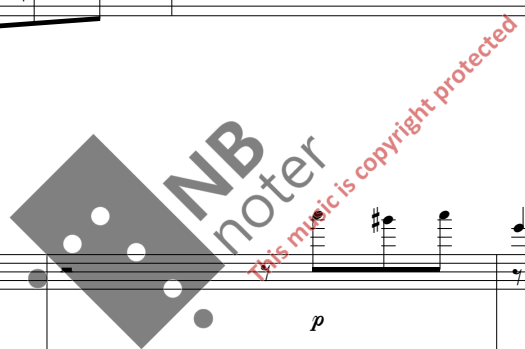

111

114

117

121

125

ff

arco

ff

3

ff

arco

ff

div.

furiioso

pizz.

ffz

129

ff

unis.

div.

come prima

ffz

unis.

arco

133

135

150

p cresc. *f*

dim. p *f*

dim. p *mf cresc.* *f*

p cresc.

pizz.

mf cresc. *pizz.* *f*

f

154

f

ff *ff*

f *div.*

f *ff* *arco* *ff*

leggiero e grazioso

158

162

171

3 3 3 3

f

f

f

f

f

174

f

p

f

p

pizz.

f

p

186

mf

mf

mf

pizz.

arco

mf

pizz.

mf

mf

189

arco

Five empty musical staves corresponding to measures 192-194. The top staff has a treble clef and a 5/4 time signature. The second and third staves have treble clefs. The fourth and fifth staves have bass clefs. A *sfz* dynamic marking is present in the fourth staff, with the word *arco* written above it. A *sfz* dynamic marking is also present in the fifth staff.

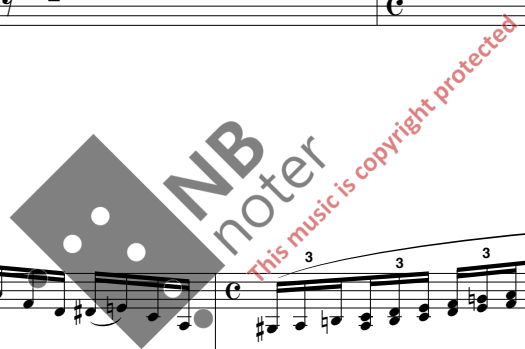

Five empty musical staves corresponding to measures 195-196. The top staff has a treble clef and a 5/4 time signature. The second and third staves have treble clefs. The fourth and fifth staves have bass clefs. A *sfz* dynamic marking is present in the fourth staff, with the word *arco* written above it. A *sfz* dynamic marking is also present in the fifth staff.

197

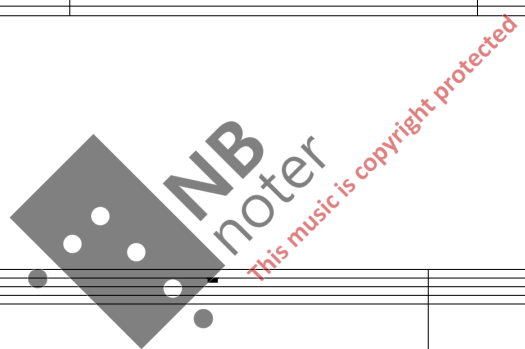

200

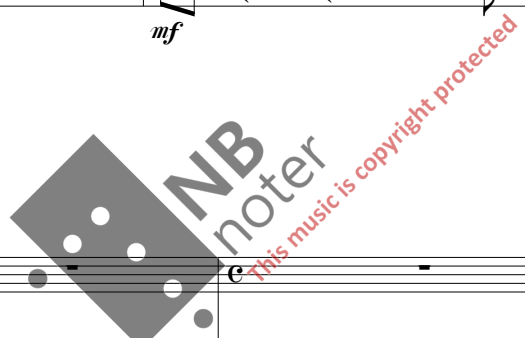

div. unis. pizz.

5

div. unis. pizz.

ff

3 3

f

f

f

pizz. *f*

I. solo
gli altri
f arco

I. solo
gli altri
mf unis.
mf unis.
mf

tr tr tr 5 5 tr

mf *mf*

p cresc.

mf dim. p f

mf dim. p mf cresc.

p cresc. mf

dim. p p cresc. pizz. mf f

252

255

264

264

3 3 3

unis.

div.

f

p

div.

p

div.

p

f pizz.

mf

sfz

pizz.

mf

267

267

3 3 3

sfz

unis.

unis.

ff dim.

ff dim.

unis.

ff dim.

arco

sfz

ff dim.

arco

ff dim.

276

div. unis.

ff

ff

5

279

SOLO

f

mf

mf

318

321

328

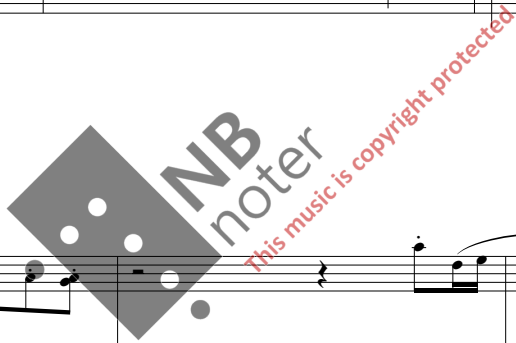

331

334

337

ff

f

f

f

f

f

ff

f

f

f

f

pizz.

343

346

