

CONCERTO FOR ALTO SAX. AND TAPE.

Opus 13/nr. 2 av Björn Fongard.

(Durat. ca 11') (1976)

↔ = 7 sec.

Alto
Sax.
in E^b

T. → 8/22 (Orchestra microtonalis)

mf p mf p mp p

mf p mf cresc.

f

Repet. this tone to the tape - music stop.

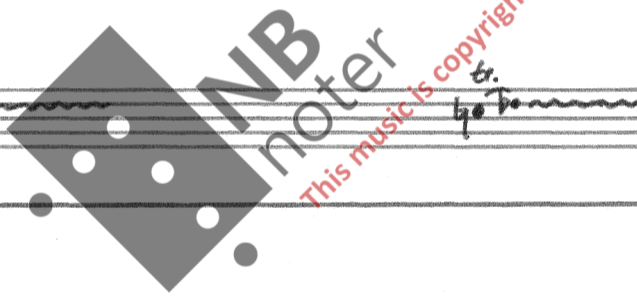

