

CONCERTO FOR COR. IN G AND TAPE.

Opus 131 nr. 6 av Björn Fonygaard

(Durat. ≈ 12') (1976)

1 ← → 1 = 7 sec.

Cor. Ingt. Solo
mp
T. (Orchestra microtonalis)

tape

p Poco a poco cresc.

mf

p *cresc.*

mf

Repeat ad lib. to start of the tape music

f
→ ≈ 30"

f
→ ≈ 30"

f
→ ≈ 30"

mf
→ ≈ 30"

mp
→ ≈ 30"

p
→ ≈ 30"

cresc.
→ ≈ 30"

f
→ ≈ 30"

mf
→ ≈ 30"

mf
→ ≈ 30"

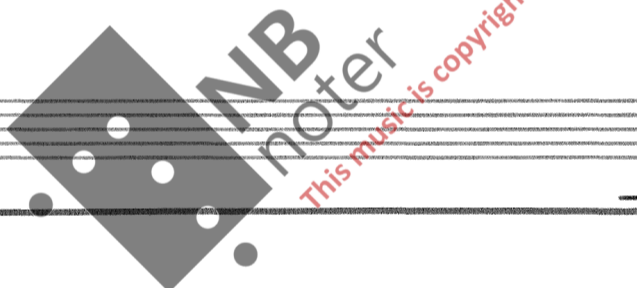

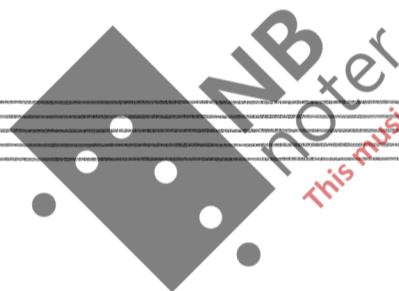

This music is copyright protected