

*CONCERTO FOR Flute, Harp AND TAPE*

*Opus 131 no. 33 av Björn Fomander*

*(Durat. 370" (1976)*

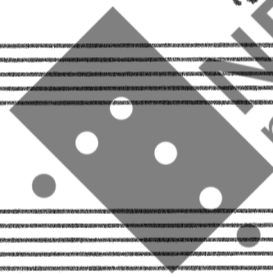

NB  
noter

*This music is copyright protected*

# CONCERTO FOR Flute, Harp AND TAPE

Opus 13/ no. 33 av Björn Fonyard

←→ ≈ 1 sec.

HARP

→ ≈ 30" (orchestra microfonalis)

DCB | EFGA<sup>b</sup>

Harp

mf

Fl.

mf

Poco a poco cresc.

Muta in: Eb • A9

p Cresc.

Muta: D<sup>b</sup> . . | . . G<sup>b</sup> .

dim. Repet. ad lib. to start of tap music

mf

mf

mf

mf

p

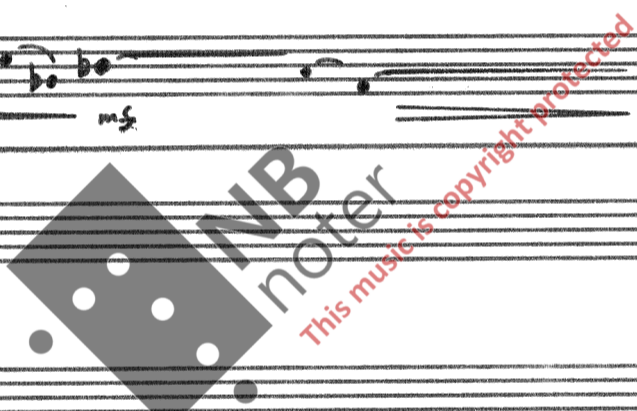

Muta: D<sup>#</sup> . . | E<sup>#</sup> . . .

mp

poco a poco cresc.

Empty grand staff.

Empty grand staff.

Empty grand staff.

An empty grand staff system consisting of two staves.

An empty grand staff system consisting of two staves.

An empty grand staff system consisting of two staves.

An empty grand staff system consisting of two staves.

