

CONCERTO FOR VIOLA AND TAPE

Opus 131 no. 18 av Björn Frennberg

(Durat. $\approx 10'$) (1976)

Violin I $\leftarrow \rightarrow \approx / \text{sec.}$

Violin II $\rightarrow \approx / 15' \text{ (Orchestra microtonalis)}$

This music is copyright protected

NB noter

mp p mp p poco a

poco cresc.

mf

p p

tr. p tr. p

Staff 1: Musical notation with piano (*p*) and forte (*f*) dynamics. Includes a trill (*tr.*) and a measure marked $\approx 15''$.

Staff 2: Musical notation with mezzo-piano (*mp*) and piano (*p*) dynamics. Includes a crescendo (*cresc.*) marking.

Staff 3: Musical notation with mezzo-forte (*mf*) and piano (*p*) dynamics.

Staff 4: Musical notation with mezzo-forte (*mf*) and crescendo (*cresc.*) dynamics.

Staff 5: Musical notation with forte (*f*) and mezzo-forte (*mf*) dynamics. Includes a *Poco a poco* marking.

Staff 6: Musical notation with crescendo (*cresc.*) dynamics.

Staff 7: Musical notation with fortissimo (*ff*) and mezzo-forte (*mf*) dynamics.

Staff 8: Musical notation with fortissimo (*ff*) and diminuendo (*dim.*) dynamics. Includes a trill (*tr.*).

Staff 9: Musical notation with mezzo-forte (*mf*) and piano (*p*) dynamics. Includes a trill (*tr.*).

Staff 10: Musical notation with mezzo-piano (*mp*) and mezzo-forte (*mf*) dynamics.

Musical staff with notes and dynamics: *f*, *p*, *f*

Musical staff with notes and dynamics: *Er.*, *f*, *p*

Musical staff with notes and dynamics: *p*, *f*, *p*, *cresc.*

Musical staff with notes and dynamics: *f*, *p*, *f*

Musical staff with notes and dynamics: *Er.*, *cal.*

Musical staff with notes and dynamics: *Keep tones to start of the tape music.*, $\rightarrow \approx 25''$

Musical staff with notes and dynamics: *p*, *cresc.*, *f*

Musical staff with notes and dynamics: *p*, *f*, *p*, *f*

Musical staff with notes and dynamics: *p*, *cresc.*

Musical staff with notes and dynamics: *f*

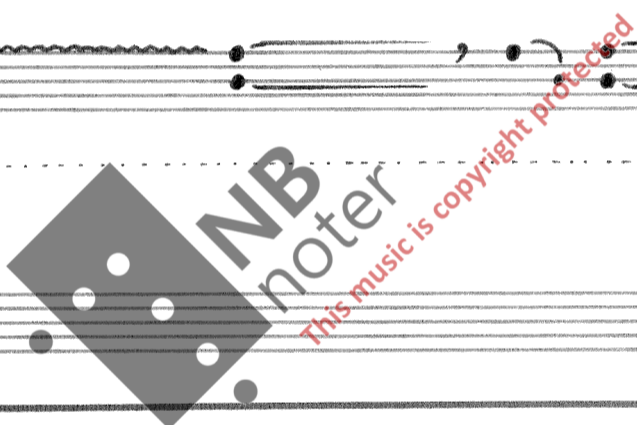

(4)

