

1. CONCERTO FOR VIOLIN AND TAPE

Opus 131 no. 15 av Bjørn Feringstad

(Durat. ≈ 10½) (1976)

14 → 31 = / sec.

Violin
7.

→ 1/20' (Orchestra microtonalis)

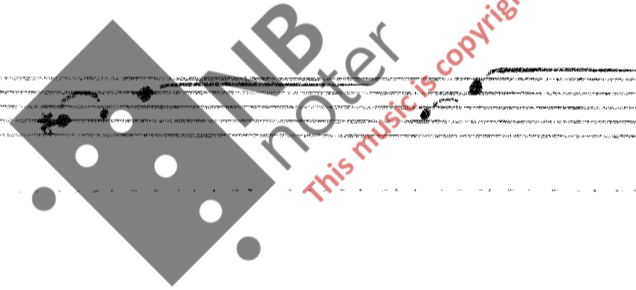
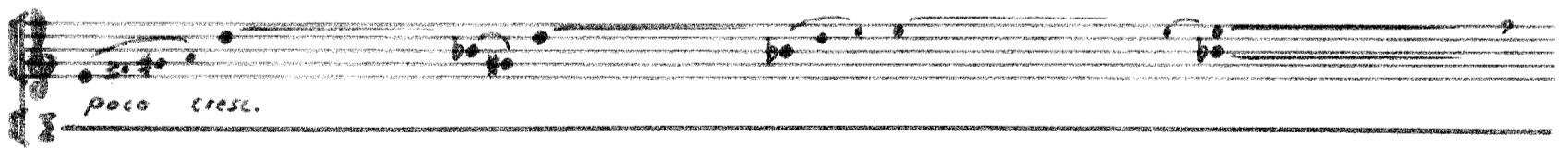
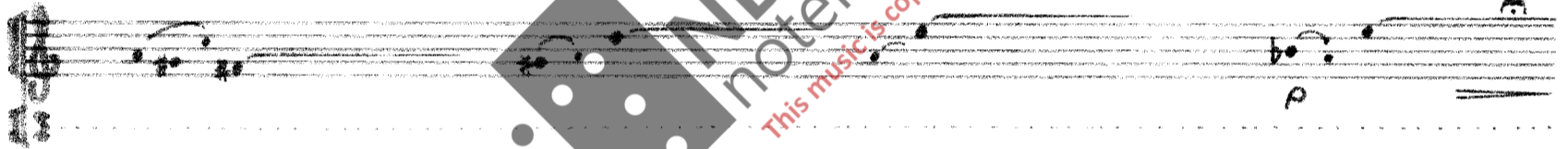
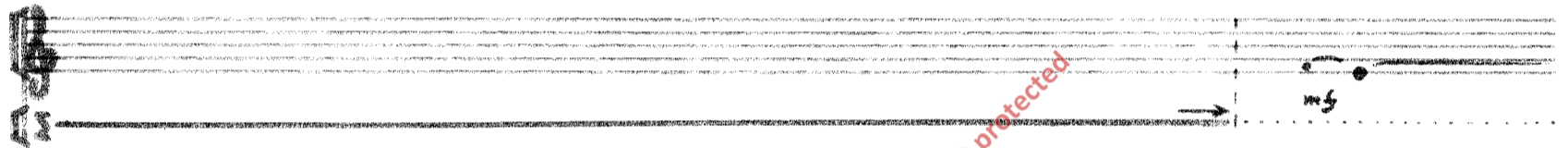
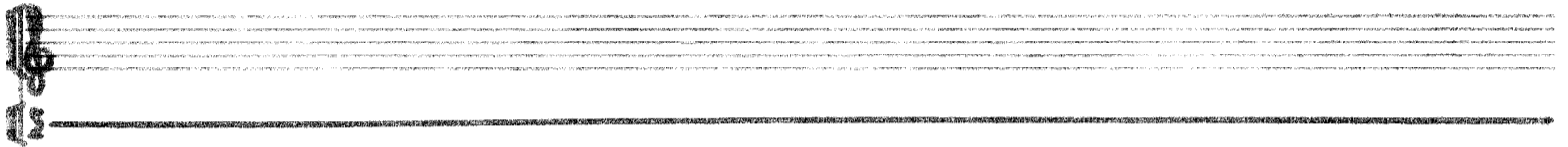

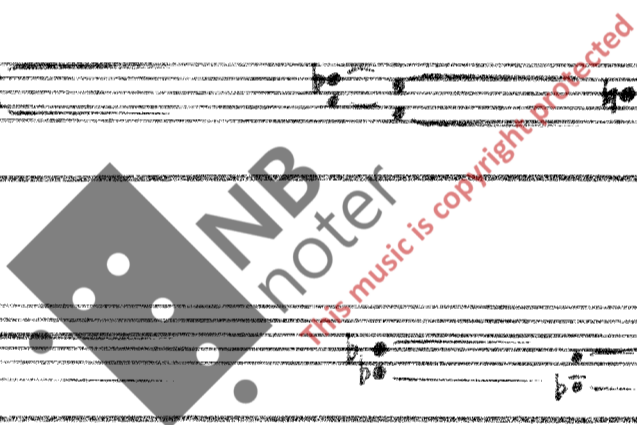

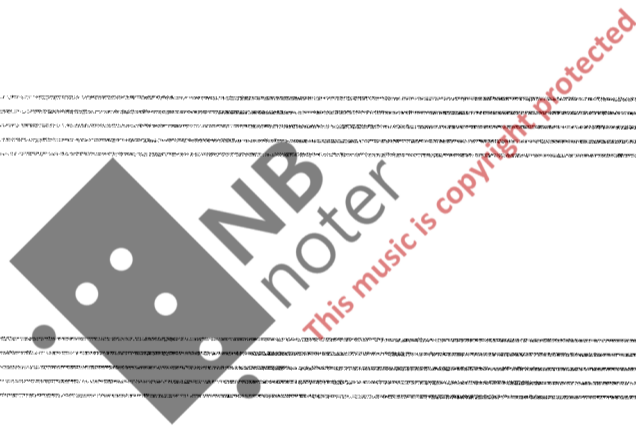

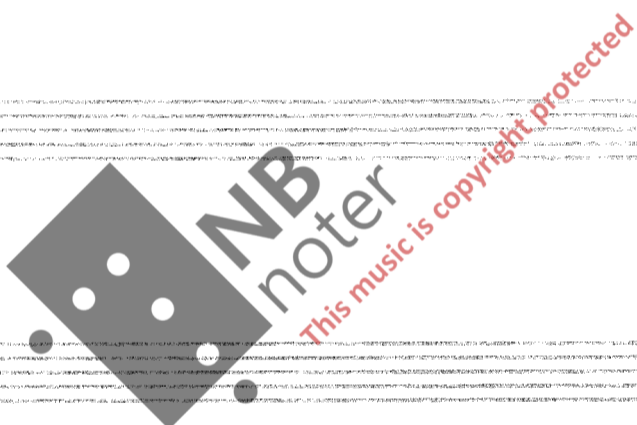

3. CONCERTO FOR VIOLIN AND TAPE

Opus 131 on 12 av Björn Fonsgaard

(Durat. ≈ 10') (1976)

Violin

7. \approx / sec.

\approx 30" (Orchestra microfonalis)

mf p

mf p

mf cresc. f

mf p sf

f p sf

f p sf non trem.

p mf p

p

p

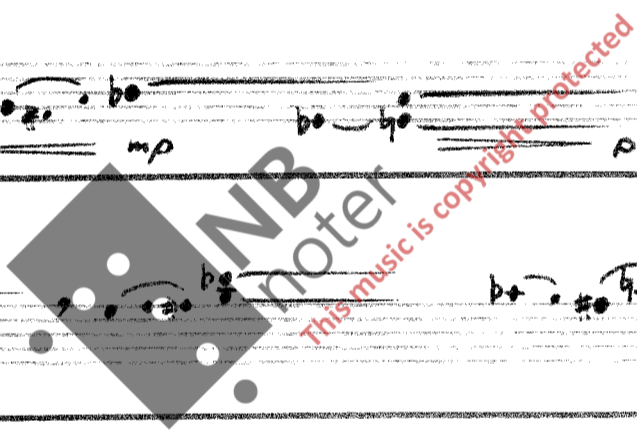

trém. *non trém.* *cresc.*

trém. *trém.*

