

Til  
Håvard Norang

## PETITE SUITE

I

Entré

II

Chanson triste

III

Scherzino

IV

Chanson sans paroles

V

Sortie

piano solo

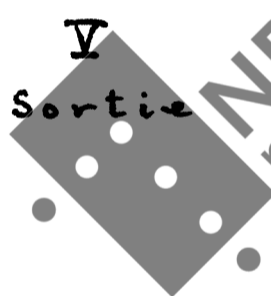

This music is copyright protected

Bernt Kacberg Evensen  
1988

# Petite suite

## I Entrée

Bernt Karshug  
EVENSEN 1988

Allegretto con slancio

## II Chanson triste

lento

III

Scherzino

Giocoso

IV Chanson sans paroles

lento ma non troppo

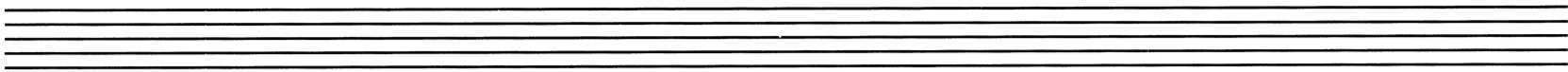

# Sortie

Allegretto con slancio

