

Bestilt av
Rikskonsertene
1976 ♩=120

Mann-dattera og kjerringdattera

[En musikalsk ramme]

Konsertutgave

Bernt Kasberg
EVENSEN
1976

FORSPILL

Trumm Trumm Trumm Trumm

Blokkfløyter
Fløyte sva.

Metall-
foner
(Klang-
støver)

Fiolin
solo

Piano

Fløyte

Blokk-
fløyter

Klapping
(publikum)

Metall-
foner
(Klangst.)

Fiolin
solo

Piano

★

Fløyte

metallo-
ner

★

Violin
solo

Beleken
Triangel

Piano

-- og den som det først røk av for skulle i brønnen:

Violin solo

Piano

Poco pedale

II
Ved røkken

(Høyte solo, se egen stemme.)

Violin solo

Piano

II
Ned gjennom
brønnen. $\text{♩} = 60$

1 - og så møtte hun i brønnen:
2. -- og så kastet de henne i brønnen:

molto rit.

3 eller andre instrumenter.

II

Ved rokken

♩. = 116

Fløyte

Violin

Piano

♩. = 116

♩. = 116

pp

p

pp

pp

mf

p

f

sf

niente

niente

Ped

Hung ikk et stykke bert over engen.

Fløyte

Block-Fløyte

Xyloton

Triangel

Klang-staver

Piano

Fløyte

Xyloton

Triangel

Klang-staver

Piano

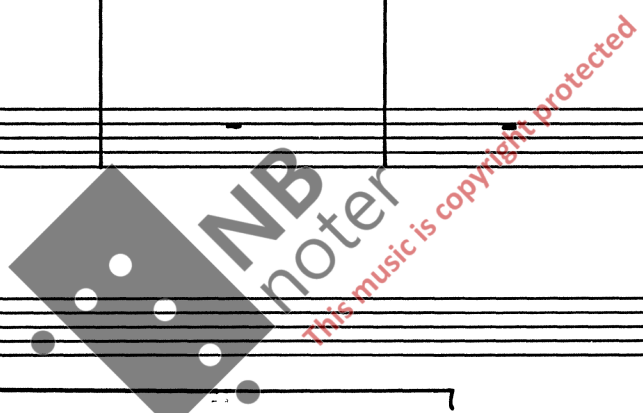

III b

Flöte

Blöck-
flöte

Tamburin

Xylofon

Pauke
eller
Trommel

Klang-
staver

Piano

p *mf* *f* *mf* *f*

Flöte

Xylofon

Klang-
staver

Piano

f *pp*

mf *p*

Så gikk hun et langt, langt stykke.

♩ = ca 104

Fløyte

Fiolin

Metallofon

Piano

VII a

tlun gikz ni zä fort hun kunne,

Fløyt

Bløkk-Fløyt

Xylofon

Fiolin

Piano

Fløyt

Bløkk-Fløyt

Bekken

Xylofon

Fiolin

Piano

men da hun kom bortover til
 vpletroet, hørte hun at det tok
 tid å dave zä i regen.

Drummmmmmm

VII b

VII c

Flöte

pp f p ff

Blockflöte

Xylofon

Violin

f f

Piano

Flöte

mf ff

Blockflöte

Bekker

Xylofon

Violin

Piano

ff

(Kua)

p ff

VII d

Flöte

Blokkflöter

Xylofon

Fiolin

Piano

Flöte

Blokkflöter

Bekken

Xylofon

Fiolin

Piano

(Ringsjendet.)

(Sang) Risgierdet Rit. 2. gang

Fløyte

Ostinati til "fuglesangene":

1 ^{Tr} ₍₋₎

2

3 4x

V_b
 -- og så kastet hun resten under treet.
 Så gikk hun et lite stykke:
 ♩ = 96

Fiolin (solo)

Piano

Da hun hadde gått et lite stykke, kom hun til gården der trollkjerringa bodde; der bad hun om tjeneste.

VIII Da hun kom hjem, ble det stor glede på moren

Fløyte

Klangstaver

Fiolin

Piano

ff mf p

f p

ff mf

ff mf

Fløyte

Klangstaver

Fiolin

Piano

Fltr

sf sfp fff pp dolce

sf pp

sf pp

pp dolce

pp dolce

senza misura

Etterspill

♩. = ca. 50

Fløyte

*
Metallof
(fiolinarpa
(se strenger)

Fiolin
solo

Alle synger

Fløyte

Blokk-
fløyter

metallofon
(fiolinarpa
(se strenger)

Fiolin(er)

Piano

*
Denne stemmen kan overtas av klaveret.

Sang
(alle)

ikke det grønne ikke det røde, men ta det blå som vi har satt tre kors oppå. Ta ikke det grønne ikke det røde, men ta det blå som vi har satt tre kors oppå.

Bløkk-
fløyter

Metallo-
foner
(Klang-
staver)

Metallof.
(fioliner på
lyse streng)

Fioliner

Fiolin
solo

molto espr.

Piano

Snipp

Snapp

Snute

også var

eventyret

ute.