

NOCTURNE

for flute, oboe, clarinet, viola, gitar and piano.

by: PER-ANDERS EMILSEN

Durata: ca. 11½'

(In the senza misura parts, the accidentals apply only
to the notes they precede.)

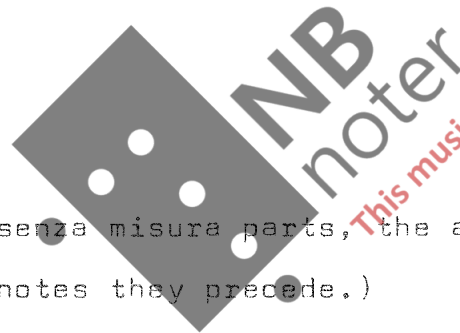

This music is copyright protected

NB
noter

This music is copyright protected

— 1 —

Flute (Fl) staff: $\text{♩} \approx 60$, *pp*, *p*, *mp*

Oboe (Ob) staff: [Empty]

Clarinet (Cl) staff: $\text{♩} \approx 66$ (a little faster than the flute), *pp*

Violin (Vla) staff: [Empty]

NB
noter

This music is copyright protected

2

Flute (Fl) part: *pp*, *p*

Oboe (Ob) part: *pp*, *p*. *♩ 56 (a little slower than the flute)*

Clarinet (Cl) part: *p*, *mp*, *pp*

Violin (Vla) part: *pp*

Guitar (Git) part: *pp*

Piano (Pft) part: *pp*

Fl *cresc.* *mf* *3* *3*

Ob *poco cresc.*

Cl *p* *cresc.*

Vla

Git

Pft

— 4 —

Fl *(not staccato)*

Ob *accel.* *Repeat between 10 to 15 times*

Cl *mf*

Vla

Git

Pft

Fl

Ob

Cl

Vla

Git

Pft

decresc.

n.

n.

3

3

3

3

ppp

cresc.

p

1) Repeat the box until ①.

Fl *poco rit.* *A tempo*
pp cresc.

Ob

Cl *deccresc.*

Vla

Git

Pft

7

Fl

mp accel.

Ob

Cl

pp p

Vla

Git

Pft

pp cresc. p

Ped →

Fl

Ob

Cl

Vla

Git

Pft

Fl

Ob

Cl

Vla

Git

Pft

This music is copyright protected

+1/2

Fl

Ob

Cl

Vla

Git

Pft

(Ped)

- 1) To play *f* decresc. to *p* in about 4 seconds
- 2) Start suddenly to repeat the next bar.
- 3) Piano, when the conductor beats ①, play suddenly *f* decresc. to *p* in about 4 seconds

Fl

Ob

Cl

Vla

Git

Pft

1) Repeat the box until the sign, then finish the box and stop.

Fl

Ob

Cl

Vla

Git

Pft

(Ped)

Fl

Ob

Cl

Vla

Git

Pft

(Ped)

pizz $\text{♩} \approx 100$

mp

NB noter

This music is copyright protected.

Fl

Ob

Cl

Vla

Git

Pft

(Ped)

This music is copyright protected

NB noter

Fl

Ob

Cl

Vla

Git

Pft

(red)

NB noter
This music is copyright protected

3

Fl

Ob

Cl

Vla

Git

Pft

pp

ppp

mp

f

mf

sf

4

4

2:

Fl

Ob

Cl

Vla

Git

Pft

A

Pu mosso $\downarrow \approx 80$

Fl

Ob

Cl

Vla

Git

Pft

A

Ped →

FL

Ob

Cl

Vla

Git

Pft

B

poco accel

Fl

Ob

Cl

Vla

Git

Pft

(Ped)

meno mosso $\text{♩} = 72$

(Ped)

FL

Ob

Cl

Vla

Git

Pft

(ped)

C

3
4

3
4

This music is copyright protected

Andante $\text{♩} \approx 60$

Fl

Ob

3
4

Cl

Vla

Git

Pft

3
4

Andante $\text{♩} \approx 60$

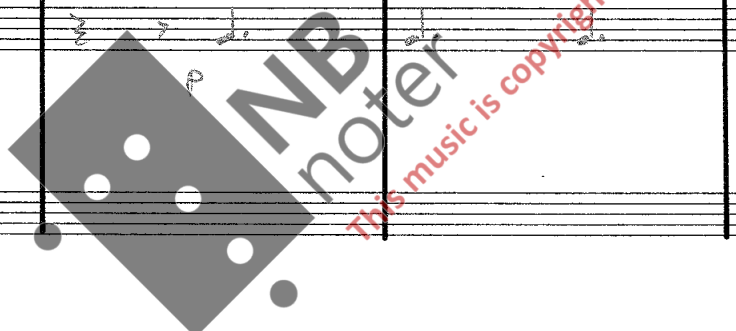

FL

Ob

Cl

Vla

Git

Pft

8va

ped

loco

This music is copyright protected

*al. = ♩
Allegro $\text{♩} \approx 90$*

FL

Ob

Cl

Vla

Git

Pft

D

$\frac{2}{4}$

NB noter
This music is copyright protected

$\frac{2}{4}$

D

*al. = ♩
Allegro $\text{♩} \approx 90$*

Ped

Fl

Ob

Cl

Vla

Git

Pft

3/4

2/4

3/4

2/4

pp

ppp

pp

pp

Ped

NB noter

THIS music is copyright protected

Fl

Ob

Cl

Vla

Git

Pft

3/4

2/4

3/4

2/4

all.

ff

ff

ff

ff

f

Ped.

NB
noter
this music is copyright protected

FL

Ob

Cl

Vla

Git

Pft

2/4

E Risoluto

E Risoluto

mp

p

pp

f

mf

p

8va

loco

Ped

NB noter

This music is copyright protected

Fl

Ob

Cl

Vla

Git

Pft

FL

Ob

Cl

Vla

Git

Pft

This music is copyright protected

NB noter

Fl

Ob

Cl

Vla

Git

Pft

This music is copyright protected

Fl

Ob

Cl

Vla

Git

Pft

F

F

FL

Ob

Cl

Vla

Git

Pft

FL

Ob

Cl

Vla

Git

Pft

FL

Ob

Cl

Vla

Git

Pft

Cadenza

FL

Ob

Cl

Vla

Git

Pft

pp

mp

pp

ppp

pizz

pp

pp

slowly

mp

NB noter

This music is copyright protected

FL

Ob

Cl

Vla

Git

Pft

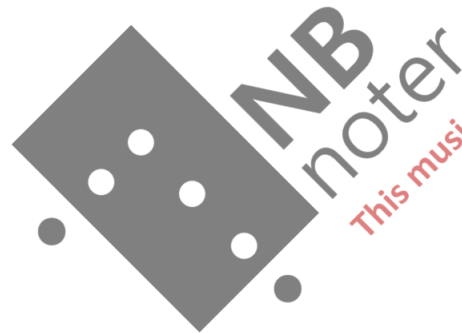

This music is copyright protected

Fl
Ob
Cl
Vla
Git
Pft

Flute (Fl), Oboe (Ob), Clarinet (Cl), Viola (Vla), Guitar (Git), and Piano (Pft) staves. The Piano part is in 2/4 time.

1) Repeat the same tone until the next sign.

4

Andante 12/60

Fl

Ob

Cl

Vla

Git

Pft

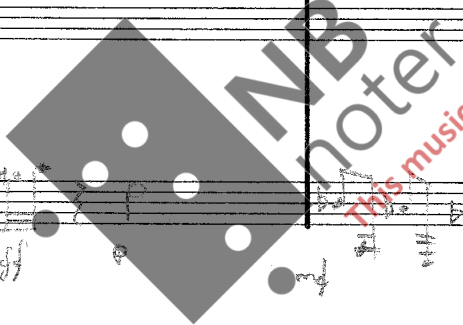

This music is copyright protected

Fl

Ob

Cl

Vla

Git

Pft

$\text{♩} = \text{♩}$ Allegro 12/20

poco accel — —

FL

Ob

Cl

Vla

Git

Pft

p *f* *f* *mp* *f*

p *f* *p* *f* *p* *f*

f

8va *p*

ped

FL

mp

p

ppp

p

Ob

Cl

Vla

Vla

pp

f

Git

8va

ff

pp

Pft

Pft

Pft

This music is copyright protected

G a tempo

FL

Ob

Cl

Vla

Git

Pft

G

FL

Ob

Cl

Vla

Git

Pft

ped

Fl

Ob

Cl

Vla

Git

Pft

pp

mf

ppp

f

n.

f

p

mf

ff

pp

mf

f

mp

f

This music is copyright protected

FL
 Ob
 Cl
 Vla
 Git
 Pft

Flute (Fl): Measure 1: Rest. Measure 2: Rest. Measure 3: *f* (forte), notes with slurs. Measure 4: *ff* (fortissimo), notes with slurs.

Oboe (Ob): Measure 1: Notes with slurs. Measure 2: *n.* (noisily), notes with slurs. Measure 3: *fp* (fortissimo piano), notes with slurs. Measure 4: Notes with slurs.

Clarinet (Cl): Measure 1: Rest. Measure 2: *#0*, *p* (piano), notes with slurs. Measure 3: *#*, *p* (piano), notes with slurs. Measure 4: *#*, *p* (piano), notes with slurs.

Viola (Vla): Measure 1: Notes with slurs. Measure 2: *mf* (mezzo-forte), notes with slurs. Measure 3: *pp* (pianissimo), notes with slurs. Measure 4: *pp* (pianissimo), notes with slurs.

Bass Line: Measure 1: Notes with slurs. Measure 2: Notes with slurs. Measure 3: Notes with slurs. Measure 4: Notes with slurs, including a triplet of notes.

FL

Ob

Cl

Vla

Git

Pft

Ped
