

# out the dirty window

for Bass Flute, Clarinets in A and Bb, and Toy Pianos

2014

Eric Skytterholm Egan

11 Minutter

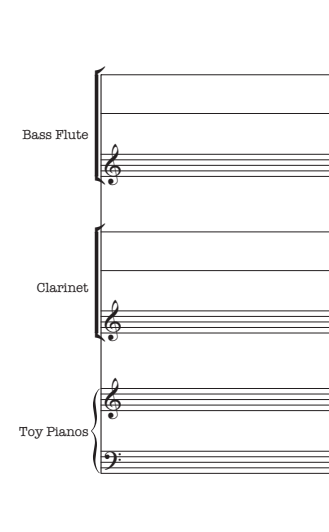

*This music is copyright protected*

I finally managed to ask one of them where the Village was and when I got to the Village I found a room and when I opened my wine bottle and took off my shoes I found that the room had an easel, but I wasn't a painter, just a kid looking for luck, and I sat behind the easel and drank my wine and looked out the dirty window.

Charles Bukowski - Notes of a Dirty Old Man

"out the dirty window" was premiered by E7B SoundLab  
as part of DurhamKLANG14  
in Durham University Music Department, on 21st June 2014.

# Performance Notes

This piece is intended as an abstract reflection of Charles Bukowski's imagination. It should not sound polished. That is to say, there must be a certain rough edge to the performance. The technically demanding passages should nevertheless be played as accurately as possible; at tempo, or as close to this as possible without losing a sense of rhythmical accuracy. If the players become slightly apart during one of the sections this is acceptable and should be treated as part of the piece.

**FREEZE:** All players freeze completely for the given duration.  
**MOVE:** Players fidget and move about, turning pages and changing/adjusting instruments where necessary. This should be done in a relaxed manner; it should produce some residual noises, without being exaggerated or overly theatrical.

## Bass Flute:

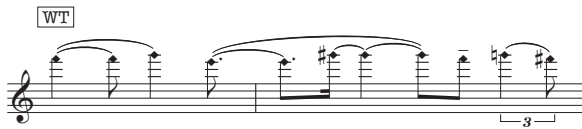

Whistle Tone should be played as accurately as possible. However, if some of the pitches do not sound fully that is fine.

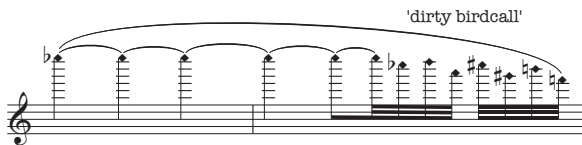

'Dirty birdcall' should sound like a flutter-like combination of air and pitch. The fingering of the written notes should be followed but the exact resulting pitches can vary.

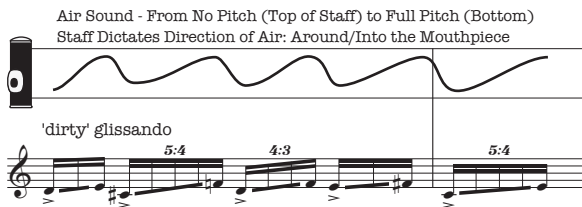

The player should perform a quazi-glissando between the first and the last pitch of each cell. This can be done by any means possible. Each semiquaver and tuplet thereof should be rearticulated unless otherwise stated (with a slur).

## Clarinet:

The performer must swap between Clarinets in Bb and A frequently. Ideally the performer should have one instrument in his/her hands and the other resting in his/her lap throughout. This should allow for rapid instrument swaps.

The A Clarinet should have a broken (smashed) reed; this should remove pitch-clarity from the sound, which will consist mostly of air. However, it must still be possible to squeak on the instrument. The Bb Clarinet should have a normal reed.

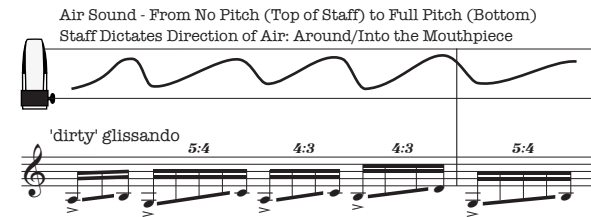

The player should perform a glissando (or quazi-glissando) between the first and the last pitch of each cell. This can be done by any means possible. Each semiquaver and tuplet thereof should be rearticulated unless otherwise stated (with a slur).

Make a squeaking sound (such as done by inexperienced players) by biting down on, or placing too much of, the reed in your mouth. Loosely follow the relationship between the notes in terms of how far they are spaced above the staff.

## Toy Piano:

One of the toy pianos must be modified (at least roughly) to a quarter tone scale. If needed, such an instrument can be obtained from the composer.

The two instruments should be placed side by side. The exact tuning of the instruments is not of great importance.  
 - The 1/4 Tone (at least 2 octave) piano is only ever notated in the bass clef, in the left hand (8vb below to 8va above Middle C).  
 - The 1/2 Tone (3 octave) piano is mostly notated in the right hand, in the treble staff. Occasionally this instrument is played by both hands; in which case it is also written in the bass staff (8vb below to 15va above Middle C).

The singing bowls should be placed as close to the pianos as possible. Each one must rest on a piece of felt or a specifically designed cushion. Next to each one, a bow should be placed, also on a piece of felt, to dampen the sound of it being picked up/put down. The bowls should be bowed across the rim, at a near-horizontal angle.

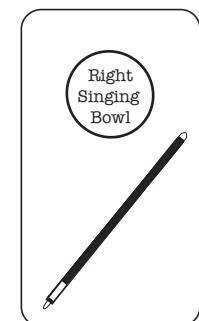
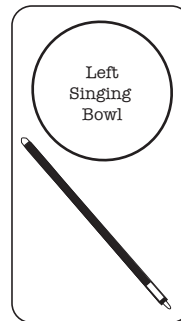

# out the dirty window

- for Bass Flute, Clarinets in A and Bb, and Toy Pianos -

Transposed Score

Eric Skytterholm Egan

♩=80-88 Gentle, Very Still      With Serious Venom

B.Fl.      Whistle Tone (WT)      Norm. 'dirty' glissando      6"      FREEZE

Cl.      Clar. in Bb      'dirty' glissando      6"      FREEZE

T. Pno.      1/4 Tone Piano      ff poss. →      6"      FREEZE

Gentle, Very Still

With Serious Venom

- B.Fl. (Bass Flute):** Starts with a circled 6. The first section is marked *pp* and includes a **WT** (Whole Tone) box. The second section is marked *ff* and includes a **Norm.** (Normal) box. A **FREEZE** box is present at the start of the second section.
- Cl. (Clarinet):** The first section is silent. The second section is marked *f* and includes a **FREEZE** box.

Performance instructions include **3"** (three-second) markings above the first section of each instrument. The score includes various time signatures (18/16, 4/4, 4:3, 5:4) and dynamic markings (*pp*, *ff*, *ffz*, *f*). A large watermark "NB noter" and "This music is copyright protected" is overlaid on the score.

11

B. Fl.

Cl.

T. Pno.

5:4 3 5:4 4:3

4:3 5:4 4:3 4:3 5:4

5:4 4:3 3 5:4 3

4" 7"

4" 7"

4" 7"

Gentle, Very Still

WT

To Clar. in A

pp p

ffz

FREEZE

FREEZE

FREEZE

FREEZE

FREEZE

FREEZE

With Serious Venom

B.Fl. 16 *p* *pp* *ff* *Norm.* 4:3 5:4 5:4 4:3

Cl. (Airy Sound) *p* *mp* *pp* *f* To Clar. in Bb 4:3 5:4 4:3 4:3 4:3 5:4

T. Pno. *p* *ff* poss.→ *sfz* *f* *sfz* 5:4 4:3 5:4 4:3

21

B.Fl.

Cl.

T. Pno.

*f* *ffz* *f* *ffz*

*ff* poss.→

5:4 3 5:4 4:3 5:4 4:3 5:4 4:3 5:4 5:4

4:3 5:4 4:3 4:3 5:4 4:3 4:3 5:4 5:4 3

5:4 4:3 3 5:4 3 5:4 3:2 5:4 4:3 5:4 3 5:4 3 5:4

25

B.Fl. 8" MOVE

Cl. 8" MOVE

T. Pno. 8" MOVE

30

Gentle, Very Still

B.Fl. **2"** FREEZE WT *p* *pp* *p* *pp* *p* *ppp*

Cl. **2"** FREEZE To Clar. in A (Airy Sound) *p* *mp* *mf* Squeak To Clar. in Bb *p* *mp*

T. Pno. **2"** FREEZE *p* Bow Right Bowl *pp* *mp*

With Serious Venom

34

B.Fl. 4" 6" FREEZE MOVE ff- ff-

Cl. 4" 6" FREEZE MOVE f- f-

T. Pno. 4" 6" FREEZE MOVE ff poss.-> ff poss.-> f sffz sffz sffz

5:4 4:3 5:4 4:3 5:4 4:3 4:3 4:3 5:4 5:4 5:4 5:4 5:4

3 3 3 5:4 5:4

39

B. Fl.

Cl.

T. Pno.

*ff*

*ff* poss.

4:3

5:4

3

5:4

5:4

5:4

4:3

5:4

7:6

5:4

3

4:3

13/16

12/16

13/16

12/16

(Attacca)

43

B.Fl.

Cl.

T. Pno.

*ff*

*ff*

47

Gentle, Very Still

B.Fl. **3"** FREEZE WT

Cl. **3"** FREEZE To Clar. in A Airy Sound

T. Pno. **3"** FREEZE LH Bow Right Bowl

'dirty birdcall'

Squeak

Bow Left Bowl

Bow Right Bowl - LH

*This music is copyright protected*

The musical score is written for three instruments: B.Fl., Cl., and T. Pno. The tempo is marked 'Gentle, Very Still'. The B.Fl. part features a 'dirty birdcall' effect. The Cl. part includes 'Airy Sound' and 'Squeak' effects. The T. Pno. part includes 'Bow Right Bowl' and 'Bow Left Bowl' effects. Dynamics range from *pp* to *mp*. The score includes various musical notations such as triplets, slurs, and articulation marks.

With Serious Venom

52

B.Fl.

6"

FREEZE

MOVE

*ff* 5:4 5:4 4:3 5:4 4:3

Cl.

6"

FREEZE

MOVE

*f* 4:3 5:4 5:4 4:3 5:4

T. Pno.

6"

FREEZE

MOVE

*p* *mf* *ff* poss. → 5:4 4:3 5:4 4:3 5:4 4:3

57

B.Fl.

Cl.

T. Pno.

5" 6"

FREEZE MOVE

5" 6"

To Clar. in A

MOVE

(Airy Sound)

*p mp mfp*

5" 6"

FREEZE MOVE

Gentle, Very Still

62

B.Fl.

WT

Norm.

WT

'dirty birdcall'

Cl.

6

7

3

3

5

3

5

7

T.Pno.

Bow Left Bowl

Bow Right Bowl

*mf*

*pp*

*p*

*pp*

*mp*

*pp*

*mp*

*p*

*mp*

*pp*

*mp*

*pp*

*mp*

*pp*

*pp*

*mf*

*pp*

*mf*

*pp*

*mf*

67

B.Fl.

Norm.

10"

FREEZE

ppp p mp pp mp p

Cl.

10"

FREEZE

p pp mp

Bow Left Bowl - RH

10"

FREEZE

p mf f pp mf

LH

Bow Right Bowl

With Serious Venom

72

B.Fl. 6" **FREEZE** *mp* *pp* *mp* *ff*-(sub.) 5:4 5:4 4:3

Cl. 6" **FREEZE** To Clar. in Bb *mp* *f*-(sub.) 4:3 5:4 5:4 4:3

T.Pno. 6" **FREEZE** Bow Left Bowl *pp* *mp* *ff* poss.->(sub.) 5:4 4:3 5:4 4:3

77

B.Fl.

Cl.

T.Pno.

80

B.Fl.

Cl.

T.Pno.

1/2 Toy Piano (Both Hands)

Bow Right Bowl

Gentle, Very Still

To Clar in A

*p* *pp*

*mp*

*pp*

5:4 4:3 4:3 4:3

5:4 3 3

4:3 3 4:3

5:4 4:3

4/4 4/4

3

3

3

84

B.F.I.

WT

Norm.

WT

*mp* *mp* *p* *mp* *pp* *mp* *pp* *p* *p*

Cl.

(Airy Sound)

5

3

5

7

*pp* *p* *pp* *p* *pp*

T.Pno.

*mf*

1/4 Toy Piano

3

Bow Right Bowl

*pp*

*mp* *mp*

This music is copyright protected

88

B.Fl.

Cl.

T.Pno.

*mp* *p* *mp* *pp* *p* *mp* *p*

*p* *mp* *pp* *p* *mp*

*mf* *pp* *mp* *p*

*pp* *mp* *mp*

Squeak

Bow Left Bowl

92

B.Fl. 6" 3"

Cl. 6" 3"

T.Pno. 6" 3"

FREEZE WT Norm. Squeak (Airy Sound)

*p mp pp p*

*p mp*

*mp*

*p mp*

*mp*

97

B.FI.

3"

FREEZE

*p* *p* *mf*

Cl.

6

*pp* *p*

3"

FREEZE

(Airy Sound)

*pp* *p*

To Bb Clar.

T.Pno.

3"

FREEZE

*pp*

1/2 Toy Piano (Both Hands)

*mf* *pp*

With Serious Venom

102

Gentle, Very Still

106

B.Fl.

Cl.

Tape

Bow Right Bowl

Bow Left Bowl

*p mp 5 3 3 pp 3*

*p pp 6 5:4 4:3 4:3 5:4 5:4 mf mp mf mp*

*pp mf*

*p*

116 'dirty birdcall'

B.Fl. *mp* *pp* *p* *mp* *pp* *mf*

Cl. (Airy Sound) *p* *mf* *mp* *p* *mp* *pp*

T.Pno. *mf* *p* *mp* *p* *mp*

Bow Right Bowl *p* *mp*

Bow Left Bowl *p* *mp* *p* *mp*

119

B.Fl.

Cl.

T.Pno.

*mp* *mp* *p* *mp*

*mf* *mp* *mfpp* *mp*

*pp* *mf* *pp*

Bow Right Bowl

Squeak

Bow Left Bowl

123

With Beethovenian Fervour

Norm.

B.Fl.

mf p mp mf f-

Cl.

p mp f mf

T.Pno.

Bow Right Bowl mp pp

Bow Left Bowl mp

f-

129

B.Fl.

5" FREEZE

WT

Gentle, Very Still

7" MOVE

pp p p pp

Cl.

5" FREEZE

To Clar in Bb

7" MOVE

mp mf mp

T.Pno.

5" FREEZE

7" MOVE

p

With Hidden Venom → With Serious Venom

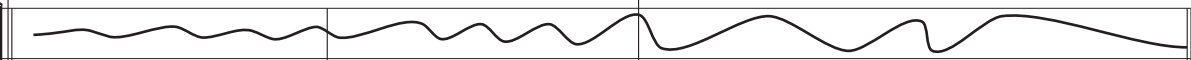

135

B. Fl. *mf* *pizz.* *Norm.* *p* *ff*

Cl. *p* *mp* *pp* *f*

T. Pno. *mf* *mp* *ff* *1/4 Tone Piano* *1/2 Tone Piano (Both Hands)*

5:4 4:3 5:4 4:3 5:4 4:3 5:4 4:3

6

*This music is copyright protected*

140

With Hidden Venom

With Beethovenian Fervour

B.Fl.

Cl.

T. Pno.

4:3

5:4

3

5:4

pp sub.

mf

pizz.

mf

4:3

5:4

4:3

4:3

pp sub.

mf

mp

mf

Norm.

5"  
144  
B.Fl. FREEZE pizz. *f*

5"  
Cl. FREEZE *mf* *mp*

5"  
T.Pno. FREEZE  $\frac{1}{2}$  Toy Piano (Both Hands) *mf* *mp*

148

B.Fl.

Cl.

T.Pno.

*p* *mf* *p*

*f* *ff*

*mf* *ff*

12"

12"

12"

to WT

3

3

FREEZE

FREEZE

FREEZE
