

...in the Pause and not...

2011

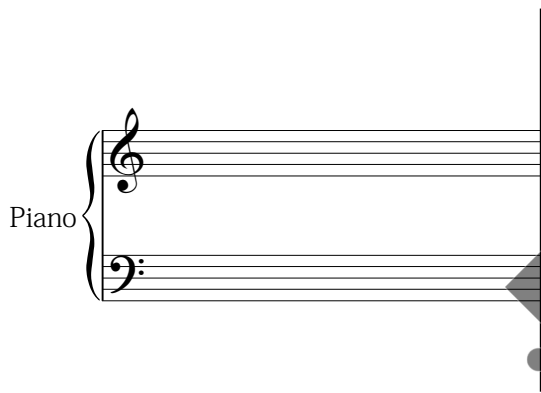

Eric Skytterholm Egan

12.30 Minutter

And what if it is in the pause... that the meaning of the message is contained...
A silence, apparently the same as another silence, could express a hundred different notions...

Italo Calvino - *Mr. Palomar*

25 Humorous Gentle Brittle

mf mp p pp

mf

29 Gentle Bright

Bright

mf p mf Warm mf pp

mp

mp Ped.

33 Gentle Bright Brittle

mp p pp mf p

mp

37 Gentle Warm poco rit. A Tempo Bright

mp mf mp mf p

mp

41 Gentle Fresh Warm Gentle Bright

mp mf f pp mp p mp

45 Brittle Assertive

mp p pp p mp sfz

mp

49 Gentle Bright Gentle

p *mf* *pp* *p*

53 Bright Humorous Bright Warm Bright

mf *mf* *p* *mf* *p* *mf* *p*

57 Gentle Bright Brittle Bright

mf *mp* *p* *pp* *mp* *mf*

61 Fresh Humorous Assertive

p *mf* *p* *mf* *sfz*

64 Elegant Warm

p *mp* *f* *mp*

68 Gentle Assertive TACET

pp *mp* *mf* *mp* *mf*

72 **Aggressive** **Bouncy** **Elegant** **Assertive** **Elegant**

ffz *mf* *f* *mf* *mp*

III

75 **Exquisite** **Bright** **Elegant**

p *pp* *ppp* *mf* *mp*

8va

78 **Clever** **Fresh** **Warm** **Bright**

f *p* *mf* *f* *pp*

8va

81 **Bright** **Bright** **Gentle** **Assertive**

mf *mf* *mp* *p* *mf* *sfz*

8va

84 **Warm** **Fresh** **Humorous**

p *mp* *mf* *f*

8va

RH *mf* LH

87 **Warm** **Fresh** **Warm**

p *mp* *mf* *mp* *f*

Elegant

91 *mf* *mp* *p* *mf* *8va*

Gentle **Bright** **Assertive**

94 *f* *f* *p* *mf* **Bright** **Elegant**

96 **Assertive** **Bouncy** *sfz* *mf* *sfz* *f* *mf* *f* *mf*

Elegant **Warm** *8va* *subp* *mf* **Bright** *mp* *p* *mf* *pp*

101 **Bright** **Warm** *mf* **Clever** *mf* *p*

103 **Assertive** *8va* **Bouncy** *mp* *f* **Bright** *pp* *p* *mp* *mf* *Red.*

105 **Fresh** **Bright** **Elegant**

mp *f* *p* *mf* *mp*

f *mp* *mf* *mp* *p*

III

107 **Elegant**

mf *mp* *sfz* *mf* *sfz* *mp* *mf* *sfz*

III

109 **Fresh**

mf *mp* *mf* *sfz* *mf* *f*

mp *sfz* *mf* *mf* *mf* *f*

Red. *mp* *sfz*

111 **Assertive** **Jazzy**

f *mp* *mf* *mp* *mf*

f *mp* *mf*

113 **Warm** **Elegant** **Jazzy** **Warm** **Bright** **Warm**

mp *f* *mf* *mf* *mf* *mf*

mf *f* *mf* *mf* *mf* *mf*

mf *Red.* *mp*

116 **Bright** **Brittle** **Jazzy**

mp *f* *p* *mf* *mf* *mf*

mf *f* *p* *mf* *mf* *mf*

III

118 **Bright**
Assertive *f* *p* **Elegant**
f *mf*

120 **Assertive** **Bright** **Jazzy** **Bouncy**
sfz *mp* *mf* *f*

122 **Exquisite**
subp *mf* *mp*

124 **Warm**
mf *mp* *mf* *p*

126 **Bright** **Warm** **Clever** **Jazzy**
mf *f* *mp*

128 **Bouncy** **Assertive** **Bright** **Fresh**
mf *p* *f* *pp* *p* *mp* *mf*

130

131

Bright

Fresh

mp

p

mf

Assertive

f

8va

sfz

sfz

sfz

133 (8)

poco rit.

A Tempo

Fresh

'Sigh of Relief'

mf

f

8va

sfz

5:4

135

Humorous

3

3

3

5:4

136

Aggressive

ff

3

3

3

5:4

5:4

137

Jazzy

Elegant

mf

f

3

3

3

5:4

6:4

6:4

139 Warm Assertive

141 Fresh

142 Jazzy Assertive

144 Bright Assertive Jazzy

146 Assertive

148

149 *8va*

150 **Clever**

151 **Jazzy**

153 **Fresh** **Assertive** *8va*

154 **Fresh** **Bright**

155 **Bright**

156 **Aggressive**

8va

ff *sfz* *sfz* *sfz*

158 (8) **Humorous** **Fresh**

8va

sfz *subf* *sfz*

160

161 **Gentle** **TACET** **pp** **TACET**

mp

165 **Warm** **Gentle** **Brittle**

8va

mf *pp* *mp*

168 (8) **Assertive** **TACET** **sfz**

sfz

171 **Humorous** **Warm** **Gentle**

mf *p* *mp* *pp* *mf* TACET

175 **Bright** **Gentle**

p *mf* *p* *mp* TACET

179 **Bright** **Bright** **Gentle**

mf *p* *pp* *pp* TACET

183 **Warm** **Warm**

mf *mp* *ppp* *mp* *mp* TACET

poco rit. A Tempo

187 **Bright** **Bright**

mp *mf* *mf* *mf* TACET

191 **Exquisite** **Fresh** **Clever**

mf *mp* *mf* *mf* TACET

optional *

* The player may elect not to play the bracketed passages.

195 Gentle

8va

p *mf* *mp* *mf*

5:4 5:4 3

199

Clever

Bright

Gentle

mp *mf* *p* *pp* *p* *mp* *mf*

3 5:4 3

203 Warm

Bright

Brittle

TACET

8va

p *pp* TACET

207

Exquisite

Bright

Warm

TACET

8va

p *mf* *mp* TACET

3

211 Gentle

Warm

TACET

p TACET *mp* *pp*

215

Gentle

TACET

The performer may choose to change the final note of the piece to another, within the stated range.

8va

p TACET *pp*

[]