

PETTER DYNDAHL

Elsk meg bort fra min bristende barndom

Andre forsøk på å rekonstruere en uttalt dialog

General notes:

ppos piano possibile

♭ quarter-note flat

accidentals affect the note which they immediately precede,
as well as all other notes of the same pitch within the same measure and part

all harmonics are notated at sounding pitch

Specific notation:

Strings:

s.t. sulla tastiera

s.p. sul ponticello

ord. ordinario

◊ Bartók or snap pizzicato

⊕ left-hand pizzicato

Harmonics:

artificial harmonics

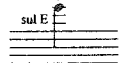

natural harmonics

natural harmonics *pizzicato* with the position where the finger should touch the string indicated at first appearance. The pizzicato harmonics should be plucked with a fingernail *sul ponticello*

Piano:

muffle the string with a finger (before playing)

Harmonics: (string nodes must be found and marked before the performance)

touch the appropriate node of a given string inside the piano lightly before playing it

as above, except that the fundamental is played first and the string node touched subsequently

Elsk meg bort fra min bristende barndom

Andre forsøk på å rekonstruere en uttalt dialog

Bestilt av / Commissioned by
Ny Musikk, Avdeling Trondheim
med støtte fra / supported by
Norsk Kulturfond / The Norwegian Cultural Fund
for Cicignonkvintetten

Petter Dyndahl 1995

I. Prolog: *Schatzerl klein, muß nit traurig sein - It's now or never*

6

s.l.
ppos

s.p.
mf

pp poco a poco vibr.

pp

6

pp

12

col legno
pp

col legno
pp

col legno
pp

col legno
pp

12

pp

17

pp

ord. p → s.t. pp → s.p. mp

p poco a poco vibr.

vibr.

mp

sul G

mp

17

p

mp

Red.

* Red.

22

pp

p

p vibr.

gliss. mp

simile p

p

22

*

27 *sul E* *8va* *p* *p* *mp* *pizz.* *mp* *p*

27 *8va* *mp* *p*

32 *(8va)* *p* *pp* *pp* *pp* *arco (b.e.)* *p* *pp* *pp* *pp*

32 *pp* *p* *pp*

♩ = 48 *♩ = 48*

Red.

37 (8va) -----

37

8va -----

3

II. Elsk meg bort fra min bristende barndom

39 (8va) ----- (attacca)

39

(8va) -----

(attacca)

pp

pizz.

p

mp

3

39 (8va) ----- (attacca)

39

(8va) -----

(attacca)

8va
(\bullet)

42

p

pp

mp

p

42

mp

3

44

mp *p*

mp

mp

mp

arco

mp

44

p *mp*

47

mp

p

mp

47

49

p

mp

pizz.

mp

mp

mp

p

p

mp

49

mp

p

mf

Red.

52

52

mp

p

5

Red.

* *Red.*

*

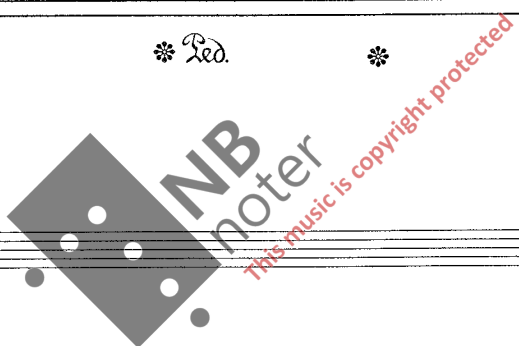

53

53

mp

p

sfz

arco

mf

pizz.

p

53

53

mp

3

3

mp

55

55

56

57

57

57

58

59

60

59

59

61

61

63

mf

pizz. *arco*

mf

pizz. *arco*

mf

sul E

$\overset{8va}{3}$

5

63

mp

64

pizz. *arco*

mp *mp*

mf

pizz. *arco*

mf

pizz. *arco*

mf *mf*

mp *p* *mp* *mf*

$\overset{3}{\square}$

$\overset{3}{\square}$

64

mp

67 *sul E* $\frac{8}{16}$

mp *p* *pizz.* *mp* *p* *mp* *p*

67 *p*

69

p *mp* *pizz.* *mp* *mp* *mp* *mp*

69 *mp* *mp*

71

mf

p

pizz.

mf

mp

p

mf

mp

71

Sub

73

mp

arco

mf

73

8va

mf

74

Violin: *p*

Viola: *p*

Cello: arco, *mf*, *mf*

Bass: *mp*, pizz.

Piano: *mp*, *8va*

75

Violin: *mp*, arco

Viola: *p*, pizz., *mp*, arco

Cello: *mf*, pizz.

Bass: *mf*

Piano: *mp*, *mf*

77

77

80

80

82

arco

mf

mp

mf

pizz.

mf *mp*

82

mp

3

5

led. led. *

84

f

mp

p

f

p

pizz.

mf

mp

mf

sul G

mp

84

8va

mf *pp*

mp *mf*

8vb

87

attacca

mp

p

pizz.

sul A

sul E

sul D

sul C

pp

87

attacca

mf

pizz.

(8vb)

mp

III. Intermezzo: Erlösung - Love me tender

90

pp

pizz.

sul G

sul D

sul A

p

simile

pp

pp

simile

90

pp

♩ = 64

95

simile

arco

sul G

♩ = 64

95

p

pp

Red.

*

99

pizz.

simile

arco

sul C

sul D

99

p

pp

p

Red.

*

104

arco
sul G

pizz.

pizz.

3

104

p ∇ *mf*

108

arco

pizz.

3

arco

pizz.

arco

pizz.

sul C

p

mp

108

p ∇ \triangleright

pp

112

Violin I: *pp* *mp*

Violin II: *p*

Viola: *p*

Violoncello: *p*

Contrabasso: *p*

112

Treble: *pp* *p* *p mp*

Bass: *p*

115

Violin I: *pp* *p mp* *mp*

Violin II: *pp*

Viola: *pp*

Violoncello: *p mp* *pp*

Contrabasso: *pp*

115

Treble: *p mp* *pp*

Bass: *pp*

118

pp
pizz.
arco
p
p

118

mp
p >

121

mp
mf
pizz.
arco
p
mp
mf
arco
mp
mf

121

mp > mf >

124 $\text{♩} = 56$

mp mp

pizz. arco mf mp

pizz. mp mf mp

124 $\text{♩} = 56$

mp > mf sfz mp

Led.

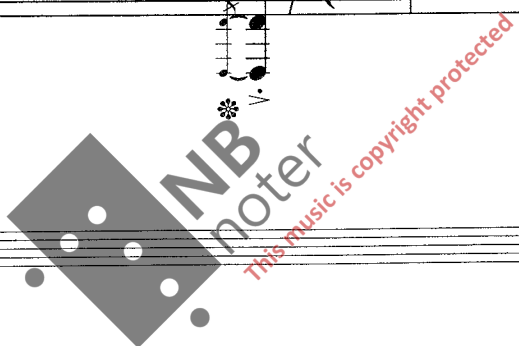

127 (attacca)

mf (b.e.) mp

pizz. mf

127 (attacca)

mf

IV. Kom, alle vetter med det ville vær og skjul Jer i mitt skjød

128

128

129

129

130

130

Measures 130-131 piano accompaniment. Includes triplets (3), a quintuplet (5), and a septuplet (7). Dynamics range from *f* to *mp*.

131

131

Measures 131-132 piano accompaniment. Includes triplets (3) and a quintuplet (5). Dynamics range from *f* to *mp*.

132

f *mf* *f* *mf*

132

mp

133

mp *mp* *mp* *mp*

133

mp

134

(42)
mf

arco
mf

mf

134

5

135

f

mf

8va

sul E

pizz.

arco

mp

135

136

mf

pizz.

mf

136

mf

137

Sva

sul E

pizz.

137

Sva

Red.

138

arco pizz.

(8va)
138

3 3

139

mp mf p pp mf

139

3 8va p > mf

141

141

f

mp

mf

3
8va

NB
noter
This music is copyright protected

142

142

f

f

f

f

pizz.

arco

pizz.

arco

pizz.

pizz.

f

f

3

NB
noter
This music is copyright protected

143

arco

arco

143

144

pizz.

pizz.

arco

arco

144

3

5

7

NB
noter
This music is copyright protected

145

145

147

147

148

148

f

f

148

148

mf

mf

149

149

mf

mf

arco

arco

mf

149

149

150

pizz.
mf

pizz.
mf

150

3 3 5

151

mp *mf* *mp*

mf *mp*

p *mf* *mp*

mf *mp*

8va

151

mp *mp*

3 5

154

mf
(e)

pizz.
f

pizz.
f

154

3 3 3 5 5 6

155

mp

Sul A

mp

pizz.

3

mp p

mp

155

mp

ppp

156

mf

pizz.

mf

mf

mf

156 $\text{b}\sharp$ 3 3 3 5 5 6

mp p

V. Epilog: *Wie ein Hauch*

157

(attacca)

arco

mp

pp

p

arco

mp

mp

mp

mp

s.l. p pos

s.p. mf

157

(attacca)

pp

s.p. mf

161

161

165

165
