

Eberhard Böttcher

TRIO

für Oboe, Bratsche und Klavier

This music is copyright protected

I ALLEGRO

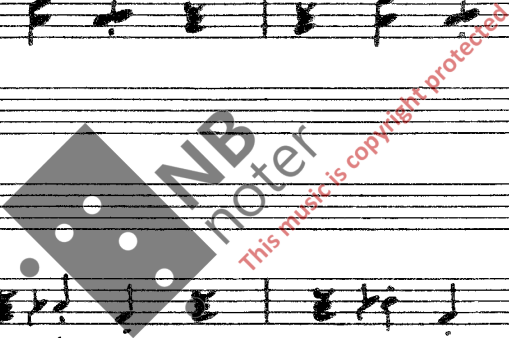

mf deciso

mf deciso

cresc. fp

fp

f mf

mp p

pp sempre legato

Scherzando

II ANDANTE

mp dolce

ritard.

poco a poco dim.

Musical score for the second system, continuing the piece with a *ritard.* marking and a *poco a poco dim.* instruction. A large watermark "NB noter This music is copyright protected" is overlaid on the score.

più mosso

pp *mf espr.*

più mosso *mf*

espr. mf Cresc. f

poco rit. poco a poco dim. rit.

Tempo I mp dolce dolce

III VIVACE

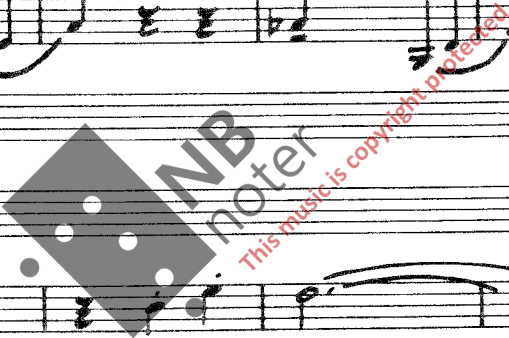

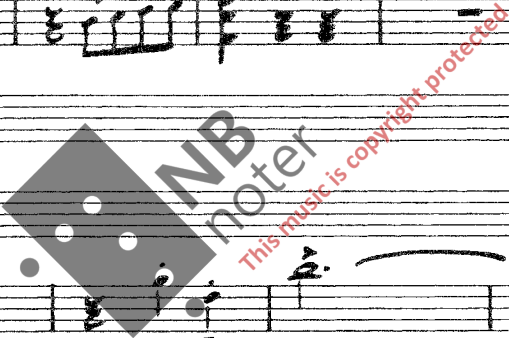

