

I^{ma} Concerto

per violino e orchestra

Op. 1

Ole Bull

Revised by Nicolai Riise

Andante maestoso

Picc. *ff* *fz*

Fl. *ff* *fz*

Ob. *ff* *fz* a 2

Cl. *ff* *fz*

Fg. *ff* *fz*

Cor. I & II *ff* *fz*

Tr. *ff* *fz* a 2

Trb. *ff* *fz* a 2

Timp. *ff*

Ossia

Solo

Vln. I *ff* *fz*

Vln. II *ff*

Vla. *ff*

Vcl. *ff* *fz*

Cb. *ff* *fz*

Picc. *fz*

Fl. *fz*

Ob. *fz* *pp* *cresc.*

Cl. *fz* *pp* *cresc.*

Fg. *fz* *pp* *cresc.*

Cor. I & II *fz* *pp* *cresc.*

Tr. *fz* *pp* *cresc.*

Trb. *fz* *pp* *cresc.*

Timp. *fz*

Ossia

Solo

Vln. I *fz* *pp* *cresc.*

Vln. II *fz* *pp* *cresc.*

Vla. *fz* *pp* *cresc.*

Vcl. *fz* *pp* *cresc.*

Cb. *fz* *pp* *cresc.*

a 2

This music is copyright protected

Picc. *mf* *ff* *p*

Fl. *mf* *ff* *p*

Ob.

Cl. *ff* *p*

Fg. *ff* *p*

Cor. I & II *ff* *p*

Tr. *ff* *pp*

Trb.

Timp. *mf* *ff* *pp*

Ossia

Solo

Vln. I *ff* *pp*

Vln. II *ff* *pp*

Vla. *ff* *pp*

Vcl. *ff* *pp*

Cb. *ff* *pp*

Picc.

Fl.

Ob.

Cl.

Fg.

mp

Cor. I & II

Tr.

Trb.

I.

p

Timp.

Ossia

Solo

Vln. I

poco a poco cresc.

Vln. II

poco a poco cresc.

Vla.

poco a poco cresc.

Vcl.

poco a poco cresc.

Cb.

poco a poco cresc.

This music is copyright protected

Picc.

Fl.

Ob.

Cl.

Fg.

Cor. I & II

Tr.

Trb.

Timp.

Ossia

Solo

Vln. I

Vln. II

Vla.

Vcl.

Cb.

poco a poco cresc.

mp

a 2

This music is copyright protected

Picc.
 Fl. *mf*
 Ob. *f*
 Cl. *f*
 Fg. *f*
 Cor. I & II
 Tr. *f*
 Trb. I. *mf*
 Timp. *f*
 Ossia
 Solo
 Vln. I *f*
 Vln. II *f*
 Vla. *f*
 Vcl. *f*
 Cb. *f*

a 2
a 2

B

Picc. *ff*

Fl. *ff*

Ob. *ff* a 2

Cl. *ff*

Fg. *ff*

Cor. I & II *ff*

Tr. *ff* a 2

Trb. *ff* a 2

Timp. *ff*

Ossia

Solo

Vln. I *ff*

Vln. II *ff*

Vla. *ff*

Vcl. *ff*

Cb. *ff*

Picc.
Fl.
Ob.
Cl.
Fg.
Cor. I & II
Tr.
Trb.
Timp.
Ossia
Solo
Vln. I
Vln. II
Vla.
Vcl.
Cb.

The musical score for page 51 is arranged in a standard orchestral format. It includes parts for Piccolo (Picc.), Flute (Fl.), Oboe (Ob.), Clarinet (Cl.), Bassoon (Fg.), Horns (Cor. I & II), Trumpet (Tr.), Trombone (Trb.), Timpani (Timp.), Ossia, Solo, Violin I (Vln. I), Violin II (Vln. II), Viola (Vla.), Violoncello (Vcl.), and Contrabass (Cb.). The score features complex rhythmic patterns, particularly in the woodwinds and strings, with frequent use of slurs and accents. Dynamic markings such as *dim.* (diminuendo) and *f* (forte) are used throughout. The key signature is three sharps (F#, C#, G#), and the time signature is 2/4. A watermark for 'NB noter' is visible across the center of the page, along with the text 'This music is copyright protected'.

rit.

Poco meno

Picc.
Fl.
Ob.
Cl.
Fg.
Cor. I & II
Tr.
Trb.
Timp.
Ossia
Solo
Vln. I
Vln. II
Vla.
Vcl.
Cb.

p dolce
pp
pp
pizz.
pp

I.

Picc.

Fl. *p dim.* *pp*

Ob. *p dim.*

Cl. *p dim.* *pp*

Fg. *pp*

Cor. I & II

Tr. *pp* *ppp*

Trb.

Timp.

Ossia

Solo

Vln. I *pizz.* *ppp*

Vln. II *pizz.* *ppp*

Vla. *pizz.* *ppp*

Vcl. *pizz.* *ppp*

Cb. *ppp*

73

Ossia

Solo

79
Ossia
Solo

81
Picc.
Fl.
Ob.
Cl.
Fg.
Cor. I & II
Tr.
Trb.
Timp.
Ossia
Solo
Vln. I
Vln. II
Vla.
Vcl.
Cb.

Cantabile

Picc.

Fl.

Ob.

Cl.

Fg. I. *pp*

Cor. I & II

Tr.

Trb.

Timp.

Ossia

Solo *cantabile grazioso*

Vln. I *p* *sim.*

Vln. II *pizz.* *p*

Vla. *pizz.* *p*

Vcl. *pizz.* *p*

Cb. *pizz.* *p*

Picc.

Fl.

Ob.

Cl.

Fg.

Cor. I & II

Tr.

Trb.

Timp.

Ossia

Solo

Vln. I

Vln. II

Vla.

Vcl.

Cb.

cresc.

p

p dolce

pp

I.

3

Cl.
Fg.
Ossia
Solo
Vln. I
Vln. II
Vla.
Vcl.
Cb.

Cl.
Fg.
Ossia
Solo
Vln. I
Vln. II
Vla.
Vcl.
Cb.

102

Andante

Cl.

Fg.

Ossia

Solo

Vln. I

Vln. II

Vla.

Vcl.

Cb.

arco

p

105

Cl.

Fg.

Solo

Vln. I

Vln. II

Vla.

Vcl.

Cb.

pizz.

108

Cl.
Fg.

Solo *8va--*

Vln. I *arco*

Vln. II *arco*

Vla. *arco*

Vcl. *arco*

Cb. *arco*

111

Cl.
Fg.

Solo

Vln. I

Vln. II

Vla.

Vcl.

Cb.

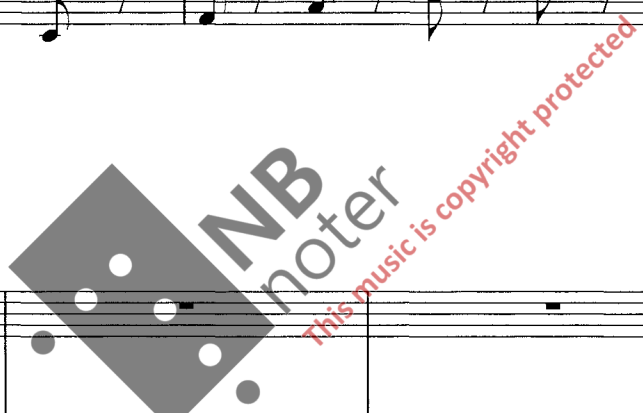

115 **D**

Cl.
Fg.
Solo
Vln. I
Vln. II
Vla.
Vcl.
Cb.

118

Cl.
Fg.
Solo
Vln. I
Vln. II
Vla.
Vcl.
Cb.

122

Solo

Vln. I

Vln. II

Vla.

Vcl.

Cb.

125

Solo

Vln. I *pp*

Vln. II *pp*

Vla. *pp*

Vcl. *pp*

Cb. *pp*

pp

NB noter
This music is copyright protected

128

Solo

Vln. I

Vln. II

Vla.

Vcl.

Cb.

Picc.

Fl.

Ob.

Cl.

Fg.

Cor. I & II

Tr.

Trb.

Timp.

Solo

Vln. I

Vln. II

Vla.

Vcl.

Cb.

Picc. *rit.*

Fl. *pp*

Ob. I. *p*

Cl. *pp*

Fg. a 2 *pp*

Cor. I & II *pp* in Mi *p*

Tr.

Trb.

Timp.

Ossia

Solo

Vln. I *pizz.* *pp* *arco* *f*

Vln. II *pizz.* *pp* *arco* *f*

Vla. *pizz.* *pp* *arco* *f*

Vcl. *pizz.* *pp* *arco* *f*

Cb. *pp* *pizz.* *f* *arco*

Picc.

Fl.

Ob.

Cl.

Fg.

Cor. I & II

Tr.

Trb.

Timp.

Ossia

Solo

Vln. I

Vln. II

Vla.

Vcl.

Cb.

pp

ff

arco

8va

a 2

Fl. *p* *pp* *pp dolce*

Ob. *pp* *pp dolce*

Cl. *pp* *pp dolce*

Fg. *pp* *rall.*

Cor. I & II *pp* *rall.* *pp*

Solo

Vln. I

Vln. II

Vla. *pizz.*

Vcl.

Cb.

Fl.

Cl. I. *pp*

Fg.

Cor. I & II *pp*

Solo *etc.*

Vln. I

Vln. II

Vla.

Vcl.

Cb.

F

Fl. *p* *pp*

Ob. *pp*

Cl. *p* *pp*

Fg. *p* *pp*

Cor. I & II

Tr. *p*

Solo

Vln. I

Vln. II

Vla.

Vcl. *arco*

Cb. *arco*

Moderato ma con fuoco

Fl.

Ob.

Cl.

Fg.

Tr. *pp*

Ossia

Solo

Vln. I *arco* *p*

Vln. II *arco* *p*

Vla. *arco* *p*

Vcl. *p*

Cb. *p*

192

Cor. I & II

I.

p

Solo

Vln. I *sim.*

Vln. II *sim.*

Vla. *sim.*

Vcl.

Cb.

196

Solo

Vln. I

Vln. II

Vla.

Vcl.

Cb.

199

G

Solo

dolce cantabile

Vln. I

Vln. II

Vla.

Vcl. *pizz.*

Cb. *pizz.*

204

Solo

Vln. I *pizz.* *arco* *pizz.* *arco* *pizz.* *arco*

Vln. II

Vla.

Vcl.

Cb.

208 H

Solo

Vln. I *ppp legato*

Vln. II *ppp legato*

Vla. *ppp legato*

Vcl. *ppp legato*
arco

Cb. *ppp legato*
arco

ppp legato

212

Solo

Vln. I

Vln. II

Vla.

Vcl.

Cb.

Tr. *pp*

Ossia

Solo

Vln. I *pizz.*

Vln. II *pizz.*

Vla. *pizz.*

Vcl. *pizz.*

Cb. *pizz.*

Tr. *cresc.*

Ossia

Solo

Vln. I

Vln. II

Vla.

Vcl.

Cb.

II

Adagio sostenuto (sentimentale)

This musical score is for the second movement, "Adagio sostenuto (sentimentale)". It is written for a full orchestra and includes the following parts:

- Piccolo**: Treble clef, common time. Starts with a rest, then plays a series of eighth notes in the second measure, followed by a rest in the third measure.
- Flauto**: Treble clef, common time. Starts with a rest, then plays a series of eighth notes in the second measure, followed by a rest in the third measure. A dynamic marking of *ff* is present.
- 2 Oboi**: Treble clef, common time. Starts with a rest, then plays a series of eighth notes in the second measure, followed by a rest in the third measure. A dynamic marking of *ff* is present. A *Solo* marking is placed above the staff in the fourth measure. The part features a melodic line with triplets in the sixth and seventh measures.
- 2 Clarinetti in La**: Treble clef, common time. Starts with a rest, then plays a series of eighth notes in the second measure, followed by a rest in the third measure. A dynamic marking of *ff* is present. A first ending bracket is marked in the sixth measure.
- 2 Fagotti**: Bass clef, common time. Starts with a rest, then plays a series of eighth notes in the second measure, followed by a rest in the third measure. A dynamic marking of *ff* is present.
- 2 Corni**: Treble clef, common time. Starts with a rest, then plays a series of eighth notes in the second measure, followed by a rest in the third measure. A dynamic marking of *pp* is present. The part is marked "in Mi".
- 2 Trombe**: Treble clef, common time. Starts with a rest, then plays a series of eighth notes in the second measure, followed by a rest in the third measure. A dynamic marking of *ff* is present. The part is marked "in Mi".
- 2 Tromboni**: Bass clef, common time. Starts with a rest, then plays a series of eighth notes in the second measure, followed by a rest in the third measure. A dynamic marking of *ff* is present. The part is marked "a 2".
- Timpani**: Bass clef, common time. Starts with a rest, then plays a series of eighth notes in the second measure, followed by a rest in the third measure. A dynamic marking of *ff* is present.
- Solo principale**: Treble clef, common time. Starts with a rest, then plays a series of eighth notes in the second measure, followed by a rest in the third measure.
- Violino I**: Treble clef, common time. Starts with a rest, then plays a series of eighth notes in the second measure, followed by a rest in the third measure. A dynamic marking of *pp* is present. The part is marked "pizz." and "arco".
- Violino II**: Treble clef, common time. Starts with a rest, then plays a series of eighth notes in the second measure, followed by a rest in the third measure. A dynamic marking of *pp* is present. The part is marked "pizz." and "arco".
- Viola**: Bass clef, common time. Starts with a rest, then plays a series of eighth notes in the second measure, followed by a rest in the third measure. A dynamic marking of *pp* is present. The part is marked "pizz." and "arco".
- Violoncello**: Bass clef, common time. Starts with a rest, then plays a series of eighth notes in the second measure, followed by a rest in the third measure. A dynamic marking of *pp* is present. The part is marked "pizz." and "arco".
- Contrabasso**: Bass clef, common time. Starts with a rest, then plays a series of eighth notes in the second measure, followed by a rest in the third measure. A dynamic marking of *pp* is present. The part is marked "pizz." and "arco".

III

38 Rondo Pastorale (Moderato)

K

Timp.

Solo

Vln. I *pizz.* *p* *arco*

Vln. II *pizz.* *p* *arco*

Vla. *pizz.* *p* *arco*

Vcl. *pizz.* *p* *arco*

Cb. *pizz.* *p* *arco*

45

Cl.

Fg.

Solo

Vln. I

Vln. II

Vla.

Vcl.

Cb.

pp *pp* *rit.*

51 **L**

Cl. a tempo

57

63

Cl.

Fg.

Solo

Vln. I

Vln. II

Vla.

Vcl.

Cb.

fz

fz

fz

fz

fz

fz

fz

69

Cl.

Fg.

Ossia

Solo

Vln. I

Vln. II

Vla.

Vcl.

Cb.

pp

pp

pp

pp

pp

pp

fz

fz

fz

fz

fz

fz

fz

dim.

dim.

dim.

dim.

dim.

dim.

dim.

dim.

rall.

Poco mosso

Picc. *ff*

Fl. *ff*

Ob. *ff*

Cl. *ff*

Fg. *ff*

Cor. I & II *ff*

Tr. *ff*

Trb. a 2 *ff*

Timp. *ff*

Ossia

Solo

Vln. I *ff*

Vln. II *ff*

Vla. *ff*

Vcl. *ff*

Cb. *ff*

88

a tempo

Cor. I & II

96

M

Solo

più mosso

più animato

Cadenza

Fl. *mf* *ff*

Ob. *ff*

Cl. *mf* *ff*

Fg. *mf* *ff*

Cor. I & II *mf* *ff*

Tr. *ff*

Trb. *ff*

Timp. *ff*

Solo *8va* *ad libitum*
strepitoso amoroso

Vln. I *mf* *ff*

Vln. II *mf* *ff*

Vla. *mf* *ff*

Vcl. *mf* *ff*

Cb. *mf* *ff*

110

Ossia

Presto alla breve

114

Fl.

Cl.

Solo

Vln. I

Vln. II

Vla.

Vcl.

Cb.

119

N

Fl. I. *p*

Cl. I. *p*

Solo

Vln. I

Vln. II

Vla.

Vcl.

Cb.

124

O

Fl. I.

Cl. I.

Solo

Vln. I

Vln. II

Vla.

Vcl.

Cb.

ppp legato

ppp legato

ppp legato

ppp

ppp

129

Solo

Vln. I

Vln. II

Vla.

Vcl.

Cb.

134

Solo

Vln. I

Vln. II

Vla.

Vcl.

Cb.

139

Solo

Vln. I

Vln. II

Vla.

Vcl.

Cb.

143

P

148

152

Q

Fl. *pp*

Cl.

Solo

Vln. I

Vln. II

Vla.

Vcl.

Cb.

157

Ob. *pp*

Cl.

Fg.

Solo

Vln. I

Vln. II

Vla.

Vcl.

Cb.

dim. poco a poco

pp

pp

pp

dim. poco a poco

dim. poco a poco

dim. poco a poco

dim. poco a poco

dim. poco a poco

dim. poco a poco

167

Ossia

171

R

Ossia

poco string.

Picc. *p* *cresc. poco a poco* *ff*

Fl. *p* *cresc. poco a poco* *ff*

Ob. *p* *cresc. poco a poco* *ff*

Cl. *p* *cresc. poco a poco* *ff*

Fg. *p* *cresc. poco a poco* *ff*

Cor. I & II *p* *cresc. poco a poco* *ff*

Tr. *p* *cresc. poco a poco* *ff*

Trb. *p* *cresc. poco a poco* *ff*

Timp. *ff*

Solo *ff* *8va*

Vln. I *p* *cresc. poco a poco* *ff*

Vln. II *p* *cresc. poco a poco* *ff*

Vla. *p* *cresc. poco a poco* *ff*

Vcl. *arco* *p* *cresc. poco a poco* *ff*

Cb. *arco* *p* *cresc. poco a poco* *ff*