

-SONATA CON MOTO-
duo pour Clarinette et piano op. 51 b.

Edvard Hagerup Bull
(Mai 1979)

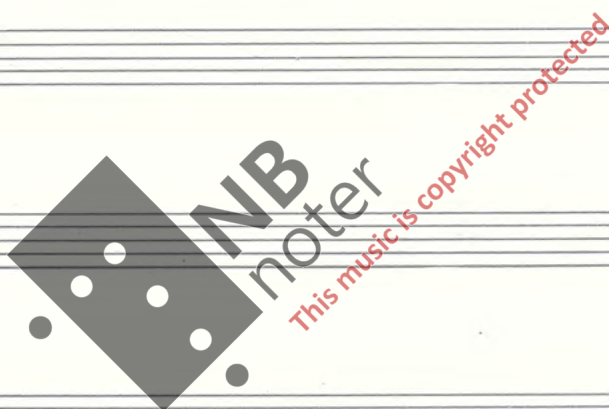

Molto Marcato
♩ = 96

-SONATA CON MOTO-
duo pour Clarinette et piano op. 51b

Edvard Hagerup Bull
(Mai - 1979)

Clarinetto (en La)

Piano

ff sffpp sffp mf ff

ff sffpp ppp sffp mf ff

5

10

15

fz

Mf

fz

Mf

fz

Mf sub.

Mf

fz

Mf sub.

C1.

Piano

17

20

25

Poco Allargando -----

(Même tempo)

$\text{♩} = 92 - 96$

MP

P subito

MP

30

Cl.

Piano

35

Un peu plus souple

(Même tempo)

♩ = 88-92

40

♩ = 104-112

Espressivo Cantabile Dolce

(45)

60

Espressivo, Dolce
(même tempo)

MP

P

65

f

fff fz

f

ff

fz

fz

fz

fz

70

fz poco

Allargando

ff

ff

ff

(96-104)

75

80

85

90

Espressivo

95

100

Attacca

Adagio

$\text{♩} = 69 - 72$

(15)

(20)

(25)

Allargando $\text{♩} = 63$ --- $\text{♩} = 60-63$ (Allargando) ---

(30)

fz

(35)

Poco Espr.

$\text{♩} = \text{♩} (= \text{sempre } 58) - \text{♩} = 116$

(40)

Poco Espr.

Mf *sfp*

(45) Espr. Poco Cant. (même tempo)

$\text{♩} = (\text{sempre } 116)$

sfp *fz* *Poco Espressivo*

sfp *fz*

Poco Allargando --- (50) $\text{♩} = 100$

sffp *sffp* *fff* *fz*

sffp *sffp* *fff* *fz* *sffp* *sffp* *sffp* *sffp* *sffp* *sffp*

Espressivo Dolce (même tempo) *MP*

Espressivo Dolce (même tempo) *MP*

55

$\text{♩} = \text{sempre } 100$

MP

60

65

Poco Espressivo (même tempo)

70

75 $\text{♩} = 92-100$ Molto Espressivo

Mp Poco a poco Rit. $\text{♩} = \text{♩}$ *p*

Plus souple
Poco
Dolce

80

$\text{♩} = 72-80$

Poco Grazioso (même tempo)

85

90 Poco Espr. (même tempo)

(♩ = (sempre) 112)

tr. Un peu plus souple

♩ = ♩ (= 100 - 112, même tempo)^{x)}

x) C'est à dire
Même " pulsation "

♩ = 92-100

25

(♩ = 92)

30 ♩ = 84-92

50 Un peu plus souple - - - *Dolce* (sempre) 76-80

55 *Poco Allargando*

(Poco Allargando) - - - (♩ = 120) *sempre* 120

65 *sempre* (♩ = 120) *Doppio Movimento*

Un peu plus souple
(♩ = 96 - 100)

70

 - Tempo: *Un peu plus souple* (♩ = 96 - 100)
 - Measure 65: *tr.* (trill), *fz* (forzando)
 - Measure 70: *fz*

 - Tempo: *Un peu plus souple* (♩ = 92 - 96)
 - Measure 71: *P* (piano), *Dolce*, *Espressivo*
 - Measure 75: *Mf* (mezzo-forte), *fz (souple)*

 - Measure 76: *En Dehors*
 - Measure 77: *MP* (mezzo-piano), *fz*
 - Measure 78: *sfp* (sforzando piano)
 - Measure 79: *sfp*
 - Measure 80: *f* (forte)

 - Measure 81: *f*
 - Measure 82: *Mf* (mezzo-forte)
 - Measure 83: *Espr.* (espressivo), *MP* (mezzo-piano)
 - Measure 84: *Espr.*, *MP*
 - Measure 85: *fz*

$\text{♩} = 80-92$ (85)

Un peu plus souple con Brio

(95)

(100)

