

"Rhapsodie" pour trompette
et piano
op 39

A L. Julien VANNETE & BOSCH
Professeur
Au CONSERVATOIRE ROYAL DE MUSIQUE
DE BRUXELLES.

RAPSODIE" op 39.
I^{re} pour Trompette et piano
(sur des idées de jeunesse.)

Edvard Hagerup Bull
Poco Rustico

Adagio
(Sourdine)

Dolce Molto Espressivo
Dolce. Molto Espr.
En Dehors

p *pp* *p* *fz* *MP* *pp* *Mf*

Molto Energico *Très en Dehors* *Marcato*

fz. *f* *Mf* *fz.* *fz.*

Molto Tranquillo
Espressivo *Molto Cantabile*

Marcato cantabile *En Dehors*

p *p* *MP*

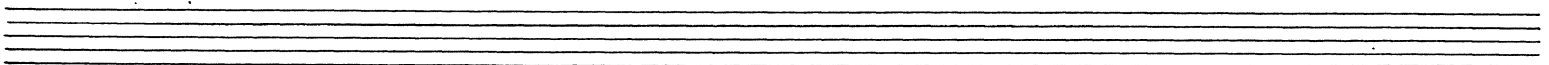

cresc.

Poco Rustico

senza Sord.

Rustico

Mettez la sordine

Molto Marcato

(b)

14

Senza Sord.

Energico
Vigoroso

15

16

Mettez la Sourd.

17

18

19

Agitato

Otez la Sourdine

20

Molto Espressivo Cantabile

Rubato

Coart *coart*

21

Coart *Coart* *Coart*

Poco Rit. *Mf.*

Molto Marcato

Accel.

22

Molto Rit.

Morendo
Molto Rit.

ff *cresc.*
subito

fff

Morendo
Molto Rit.

ff *cresc.*
subito

fff

Ped

II.

Allegretto
(Sordine)

Trompette

MP

P

Piano

MP

Leggiero

①

②

Mf

Senza Sord.

Mf

f

Mf

f

③

Mettez la Sourdine

④ Leggiero (Sourdine)

⑤

⑥ *Molto cantabile*
(Sourd.) *Espr.*

Mf *L3*
Molto cant.

Mf *Espr*

⑦ *Poco Rustico Gioioso*
espressivo

MP

Poco Rustico Gioioso
espr.

MP

Mf
Con Eleganza.

Mf

⑧

MP

9

Otez la Sourdine

cantabile

Molto Espr.
cantabile

Mf

(Do)

10

Mettez la Sourdine

Espr.

MP

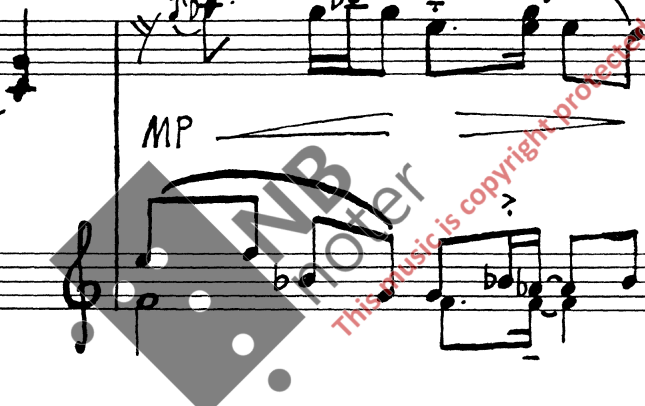

Mf

Mf

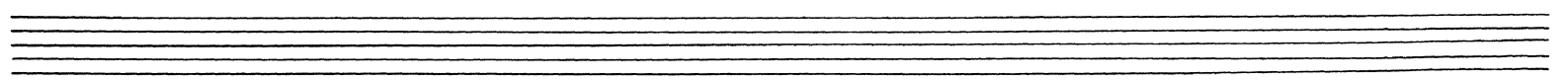

11

Molto Marcato

Senza Sord. *Cantabile* *Mettez la Sourd.*

Poco Cant. *Cantabile* *Molto Marcato* *Mf*

Mf *P* *PP* *Mf*

fz. *fz.* *fz.* *fz.*

12

f

fz. *fz.* *fz.* *fz.*

13

Con Eleganza

14

Mf *f* *fz.* *fz.*

Mf *f*

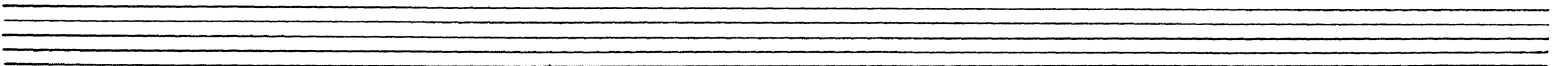

Mettez la sourdine

17

18

19

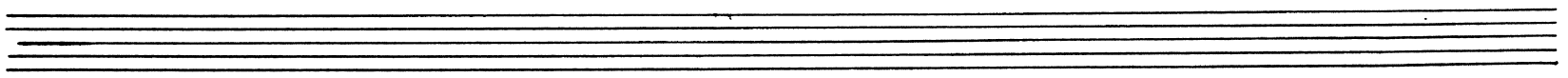

Senza Sord.

Molto Espr. $L3$ Mf

Mf

Mettez la Sourd.

Poco Rustico

Con Eleganza

Grazioso Poco Espr. MP Mf

Cantabile

P Mf MP

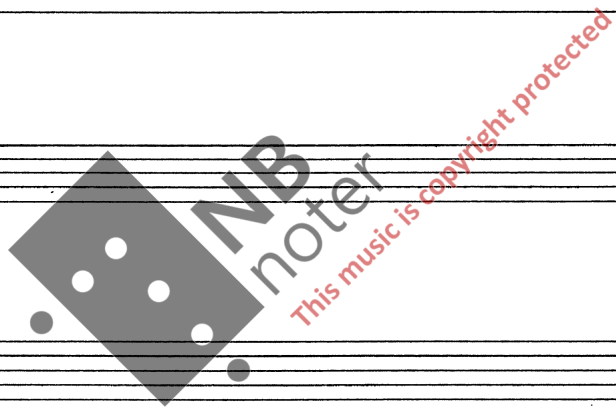

III

Andante Tranquillo

① Cantabile

(Senza Sord.)

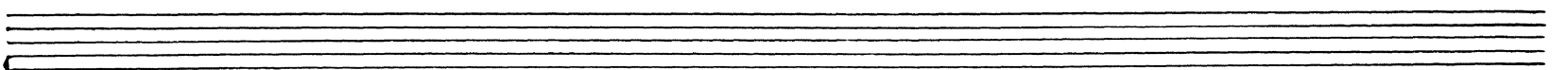

(Sourdine Bal - Robinsou)

A Tempo

Otez la Sourdine

Espressivo

Ritard.

P

Espressivo

A Tempo

Mf

Ritard.

fz

Ritard.

fz

cresc. f

Ritard.

④ Espressivo Cant.

Mf

P

Espr.

Molto Cant.

f

Molto Cantabile

fz

⑤

Poco Rit.

MP

f

Poco Rit.

MP

f

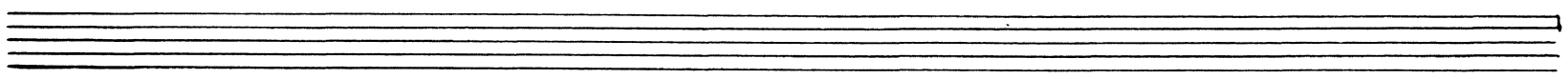

Dolce 6 *Mettez la Sourdine*

Mf *p* *Molto Marcato* *Energico*

Dolce *f subito*

cresc. *ff* *En Dehors*

7 *(sourdine)* *Otez la Sourdine*

f *fz* *cresc.*

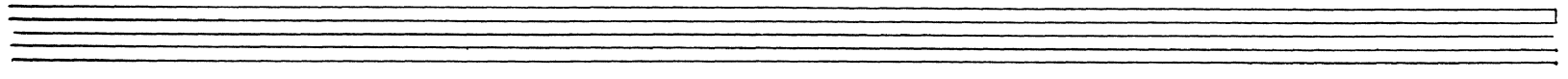

8

cant.

9

10

(Otez la sourdine)

11

Molto Cantabile

Mettez la Sourd. *Rustico* *f* *Subito* *Molto Espressivo* *fz.* *pp*

Cantabile (Sourd.) *Poco Rustico* *Otez la Sourdine* *Molto Cant.* *fz.* *4/4*

Molto Tranquillo *Rit* *f* *MP*

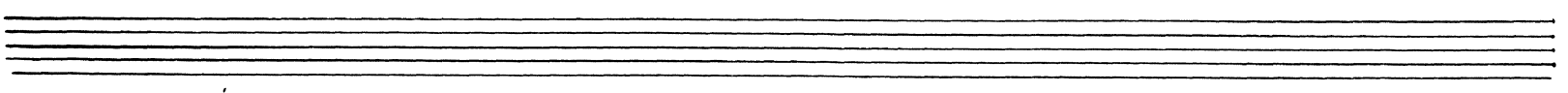

Allegro ma non troppo

(Sordine)
Energico-Vigoroso
 Trompette
f *ff* *fz*

Energico-Vigoroso
 Piano
f *ff* *fz*

① *fz* *MP* *Marcato*

Otez la Sordine ② *(Senza sord.)* *fz* *ff*

③ *fz* *f*

4

5

6

*Molto Marcato
Energico*

7

*Espressivo
Dolce*

8

Mettez la Sourdine *Poco Leggiero*

9

10

11

(Sordine)

Musical score for the second system, including performance instructions such as "Poco meno mosso", "Poco Grazioso", "Dolce Espressivo", and "Morendo".

Molto Tranquillo
Dolce Cantabile
Espressivo

12

Musical score for the third system, continuing the piece with various musical notations and a large watermark reading "IMB Noter".

Musical score for the fourth system, concluding the piece with various musical notations.

13

14 *Meno Masso*

$\text{♩} = \text{♩}$

Otez la Sourd.

Molto Espressivo *Tranquillo* *MP*

MP *Marendo*

Molto Cantabile *Espr.*

MP

Court

15 *(Meno masso)*

Rit. *Marendo pp*

Court

16 *A Tempo*

Poco Grazioso *Mf*

Mf *fz.* *fz.* *Mf*

fz. *fz.*

Poco Giocoso

Mettez la Sourdine

ff f

19 20 21 22

23 Otez la Sourdine

Poco Accel. (senza Sord.)

Energico

sffp (p) ff

ff

ffpp cresc. ff

ff fz.

25

Ped.

Ped.

Ped.

(Ped.)

26

Mettez la Sourdine

Rustico
 fz. fz. fff

Otez la Sourdine

Cresc.
 ff f

28

Cresc. *ff* *fff* *Ritard.*

29

Molto Tranquilla

Sourdine

Espressivo *Poco Dolce*

Molto Cantabile
Dolce
Espressivo

30

31

32) Molto Espressivo

Mettez la Sourdine Bol (Robinson)

33) Molto Cantabile

Otez la Sourdine

35) A Tempo Molto Marcato

Molto Espressivo

Subito

p Subito

Espressivo

ff Subito

p Subito

cort

Key features of the score include:

Four empty musical staves are located at the bottom of the page, arranged in two pairs. These staves are not filled with any musical notation.