

583267

25

"Portrait Münchhausen"
(Partition d'orchestre) op. 25

NB
noter

This music is copyright protected

(Handwritten notes)

Durée : 21 minutes

ORCHESTRE:

2 Fl.
2 Hb. (2. prenez 1e C.A)
2 Cl. (en Sib)
2 Bons.
4 cors (en Fa)
2 Tromp. (en ut)
3 Tramb.
Tuba
Timb.
Percussions
Harpe, Glock, Xylo.
Cordes

9 instruments?

This music is copyright protected

1. Solo

Hb. *mf*

C.A.

Cl.

Bass.

Tromp.

Caisse Cl.

Grosse Caisse

Harpe

Mf

Mf

ND
noter
This music is copyright protected

Harpe

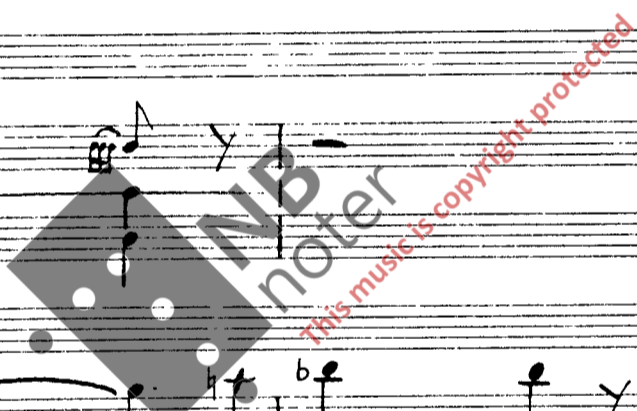

Hb. *f*

C.A. *f*

Cl. *f* *Cresc.*

Bans. *Mf* *f*

Cresc.

Tromp. *f*

de Claire *pp* *Mf*

Harpe *Mf* *f*

Cresc.

Mf *f*

Mf *f*

f *f*

cresc.

Caisse Claire

Harpe

cresc.

Arco

En Dehors

En Dehors

Tambour militaire

Triangle

Harpe

1

Tamb. mil.

Triangle

Harpe

Piano

Tambour milit.

Triangle

Harpe

1. Solo

Piano

Leggiero

Fl

Hb

Cl.

Bass

Musical score for Flute (Fl), Horn (Hb), Clarinet (Cl.), and Bass. The Flute and Horn parts have melodic lines with ornaments. The Clarinet and Bass parts provide harmonic support. The tempo marking is *Leggiero*.

Drums

Tromp.

Tamb. milit.

Cymbales

Grosse Caiss.

Triangle

Solo (Sourd.) 1.

Musical score for Trombone (Tromp.), Tambourin militaire (Tamb. milit.), Cymbales, Grosse Caiss., and Triangle. The Trombone part has a melodic line. The percussion parts include rhythmic patterns for the tambourin, cymbals, and triangle. A *Solo (Sourd.) 1.* section is marked for the triangle.

2. Hb. prenez le Cor Angl.

Bouches

Cors I. II

Tramp

Tamb. mil.

Triangle

Cymbales

Grosse Caisse

Harpe

Solo 1. (Sourd.)

f

mf

Arco

Pizz.

Rit. A.Tempo.

Fl.

Hb.

CA

Cl.

Bons

Cor

Harpe

VI. I

VI. II

Alto

Vlc.

Cb

NB noter
this music is copyright protected

1. *p* *mf* *mf* *mf* *mf*

Musical score for the first system, featuring a piano introduction and a melodic line with various dynamics and articulations.

Triangle

Block

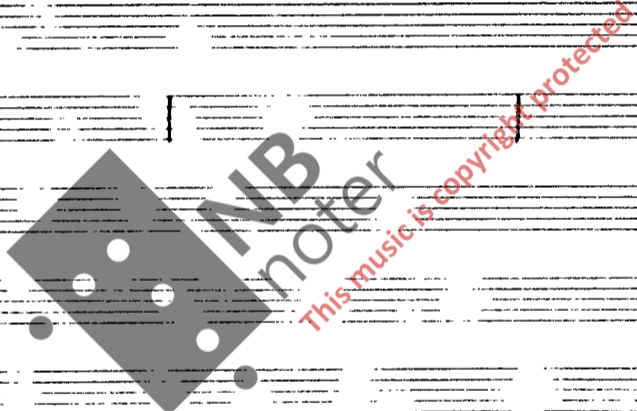

Arpe

Arco *Arco* *Arco* *Arco* *Pizz* *Pizz*

Musical score for the Arpe instrument, including a section marked *Arco* and a section marked *Pizz*.

Fl.
 Hb.
 C.A.
 Cl.
 Bons.
 I. Cor.
 Tromp.
 Triangle
 Tambourin
 C. B.
 Piano
 VI. I
 VI. II
 Alto

6

$\text{♩} = 92$

Fl.

Hb. *Marcato*

C.A. *f* *Prenez 2e II.* *ff*

Cl.

Bass.

Cor. *Marcato*

Tromp. *I (Sourd.)* *f*

Triangle *Baquette de Timbales*

Cymb. *pp*

I (Sourd.) *Tambour de basque* *f* *MP*

Harpe *Mf*

Piano *Mf*

VI. I *Mf*

VI. II *Mf*

Alto *(Piaz.)* *Mf* *Pizz.* *Arco*

Vle. *(Piaz.)* *Mf*

Cb. *Mf*

7

Dolce *MP* *Espr.* *Mare* *à 2* *Mare* *Marcato*

Mare ♩ = ♩ de la mesure précédente

(♩. = 92)

Triangle *PPP* *♩. = ♩ de la mesure précédente*

Xylophone *f*

Glock. *pp* *PPP*

Dolce *Marcato*

Harpe *MP* *pp* *Marc.* *Pizz* *f*

Piano *pizz* *p* *pp* *Marc.* *Pizz* *f*

Molto Marc.

à 2

f

Cors

pp

Mf

Cymb.

MP

Cresc.

Harpe

Cresc.

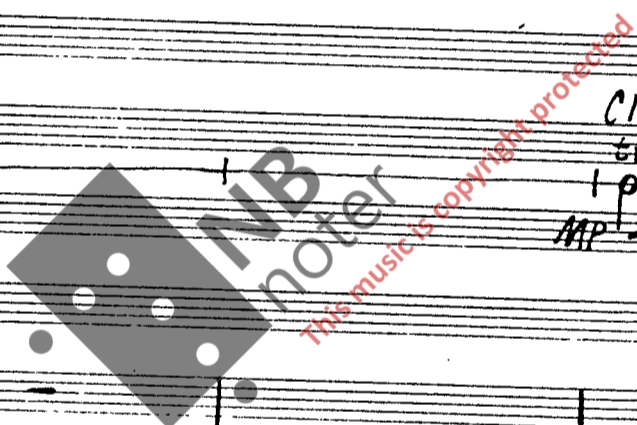

$\text{♩} = 104 \text{ env.}$

Instrument List:

- Tromp.
- Trb.
- Trb. Tuba
- Timb.
- Tamb. milit.
- Cymb.
- Grosse Caisse
- Xylophone
- Piano

Key Features:

- Tempo:** $\text{♩} = 104 \text{ env.}$
- Rehearsal Mark:** A large bracketed '8' at the top right of the page.
- Dynamic Markings:** *f*, *ff*, *MP*, *mp*, *subito*, *Arco*.
- Performance Instructions:** *à 2*, *(Gr. Caisse)*, *(Gr. C)*.
- Notation:** Includes various rhythmic values, accidentals, and articulation marks.

Watermark: A large diagonal watermark reads "NB noter This music is copyright protected".

4
4

2R
17

$\text{♩} = 112 \text{ cmv.}$

à 2 >

Fl

I Hb

C.A.

Cl

Bans

Cors

Trp.

Trb.

3-Trbba

Timb

Tamb. milt

Caisse

Xylopb

Triangle

Whip

Harpe

Piano

Sons Bouches

2
4

2
4

2
4

Arco

Arco

Pizz.

Pizz.

Arco #

Arco #

$\text{♩} = 116-120$

9

Cresc.

(1. Trp. otez la sourdine)

2. Trp. (senza sord.)

1. Trp. (senza sord.)

Cresc.

cresc.

Handwritten musical score for the fifth system, featuring string parts with 'Arco' markings.

Cresc.

Glück
Celesta

$\text{♩} = 60 \text{env.}$
Espressivo

- Woodwinds:** Includes parts for Flute, Clarinet, and Bassoon, with various articulations and dynamics.
- Other Instruments:** Glockenspiel (Glock.), Xylophone (Xylo.), and Harp (Harpe).

Fl.

Hb.

Cl.

Bass

Cor.

Tromp.

Glock.

Harpe

Vl. I

Vl. II

Alto

Vle.

Cb.

$\text{♩} = 52$

Fl.
Hb.
Cl.
Bsns.

Tromp.

Fl.
1. Hb.
2. Hb.
Cl.
Bons.
Cor.

Harpe
Piano

VI. I
VI. II
Alto
Vie.
Cb.

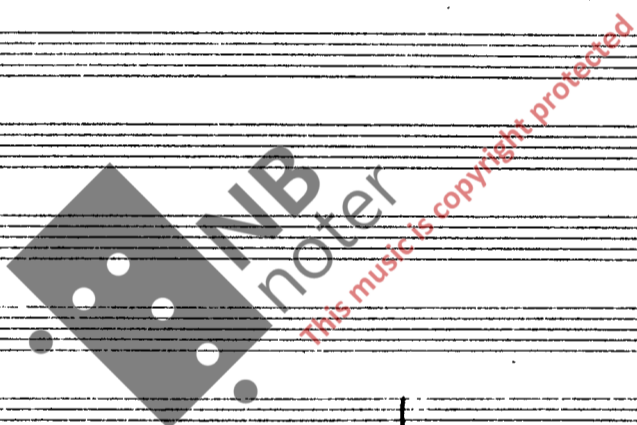

$\text{♩} = 112$

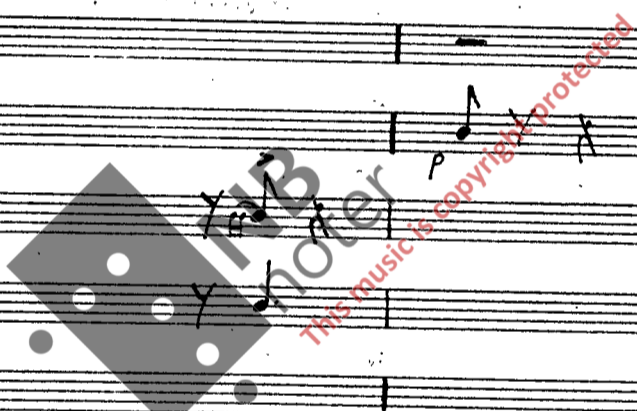

This musical score is for page 34 and includes the following instruments and parts:

Molto cantabile

Fl.
 Hb.
 Cl.
 Bons.

Cors
 Tromp

ssr Cl

ymb.

'hip.

arpe

FL.

Hb.

C.A.

En Dehors

Mf

p

Decrese.

Cor

Decrese.

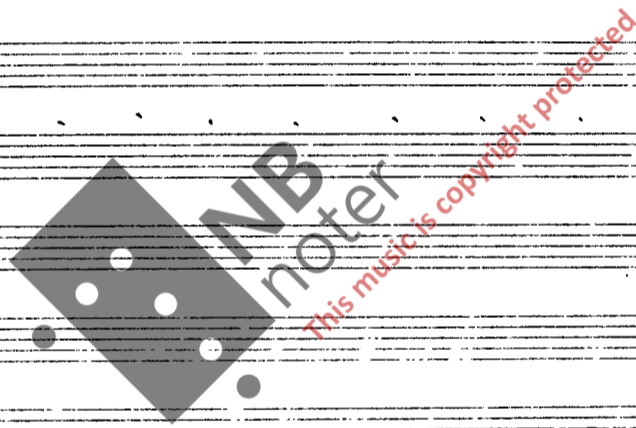

Harpe

VI. I

VI. II

Alto

Vlc.

Cb.

p

p

p

1. Solo

Hb. *mf*

C.A.

Cl.

Bons.

Tromp.

Caisse Cl.

Grosse Caisse

Harpe *Mf*

Hb
C.A.
Cl.
Bans.

Musical score for Horns (Hb), Clarinet (Cl.), and Bassoon (Bans.). Horns and Clarinet play melodic lines with dynamics like *mf* and *f*. Bassoon plays a rhythmic pattern with dynamics like *mf* and *f*. A *Cresc.* marking is present.

Cresc.

Tromp.

Musical score for Trombone (Tromp.). It shows a few notes with dynamics like *mf* and *f*.

Clarinete Claire
Tymbales
Caisse

Musical score for Clarinet in C (Clarinete Claire), Snare Drum (Tymbales), and Cymbals (Caisse). Clarinet in C has dynamics like *pp* and *mf*. Snare and Cymbals have dynamics like *mp*.

Harpe

Musical score for Harp (Harpe). It shows a few notes with dynamics like *mf* and *f*.

Cresc.

Musical score for strings. It shows a complex rhythmic and melodic pattern with dynamics like *mf* and *f*.

cresc.

Caisse Claire
Cymb.
Gr. Caisse

Harpe

cresc.

Arco

II. Mouvement
Adagio (♩ = 50-52 env.)
Molto espressivo

a) "Le pêcheur" (page 35 [8])

b) "le voyage" dans l'air avec les canards,
c) Voyage terminé: tout le monde tombe par la pipe
du château de Münchhausen: Terminus: La cheminée de celui-ci (page 44)

Fl. I
Fl. II
Cl. I
Cl. II
Harpe

Fl. I, II
Hr.
Cl.
Bass.
Harpe

VI. I
VI. II
Alto
Vcl.
Cb.
VI. I
VI. II
Alto
Vcl.
Cb.

Molto Cantabile

9

FL.

FL.

Hb.

Cl.

Bons

9

Cors

Trp.

Tromb.

Tromb.

Tuba

2. >

Dehors

ff

fz.

mf

Pamb. milit.

ymb.

r. Caisse

mf

mf

VI. I

VI. II

Alto

Vlc.

Cb.

ff

ff

ff

fz.

ff

10

Tamb. m.
Tamb. de basque
Cym.
Grosse caisse

Glock.

12

de la mesure précédente

Flophone
lock.
harpe

13

(22)

Woodwind section score including Flutes (Fl.), Oboes (Ob.), Clarinets (Cl.), Bassoons (Fg.), and Contrabassoons (Cb.). The score features complex rhythmic patterns with many sixteenth and thirty-second notes, often beamed together. Dynamics include *ff* and *f*. A *Cl.* part is marked *En Dehors* with a *f* dynamic.

String section score for Violins I (Vl. I), Violins II (Vl. II), Violas (Vla.), and Cellos/Double Basses (Cb.). The strings play a rhythmic accompaniment with various articulations and dynamics like *f* and *mf*.

Score for Percussion instruments, including the Grand Caisse (Gr. Caisse) and Caisse Claire. The *Gr. Caisse* part includes a *tr.* (trill) and is marked *f*. The *Caisse Claire* part is marked *mf*. A tempo marking $\text{♩} = 104 \text{ env}$ is present.

Xylophone

Harpe

String section score for Violins I (Vl. I), Violins II (Vl. II), Alto (A1to), Viola (Vla.), and Cello/Double Bass (Cb.). The score includes various playing techniques such as *Pizz.* (pizzicato), *Arco* (arco), and *fz.* (forzando). Dynamics range from *f* to *mf*. A *En Dehors* marking is present for the Violins II part.

Fl. *a2* *fz* *(a2)* *fz* *(a2)*

Hb. *a2* *fz* *(a2)*

Cl. *a2* *fz* *(a2)*

Bons *a2* *fz* *(a2)*

Cars *ff*

Tromp. *(Con Sordini)* *MP* *fz* *(a2)* *fz* *(a2)*

Triangle *Mf* *(Caisse Claire)* *Sec* *fz* *(Cymb)* *Mf* *Er*

Xyloph. *Mf* *Grosse caisse* *p* *Subito*

VI I *Pizz.* *fz.* *Subito* *fz.* *(a2)* *fz.* *Subito*

VI II *Pizz.* *fz.* *Subito* *fz.* *(a2)* *fz.* *Subito*

Alto *Pizz.* *fz.* *Subito* *fz.* *(a2)* *fz.* *Subito*

Vlc. *Pizz.* *fz.* *Subito* *fz.* *(a2)* *fz.* *Subito*

Cb. *Pizz.* *fz.* *Subito* *fz.* *(a2)* *fz.* *Subito*

Fl.
Hb.
Cl.
Bons.

Cors

Tromp.

Caisse Claire
Grosse Caisse

VI. I
VI. II
Alto
Vle.
Cb.

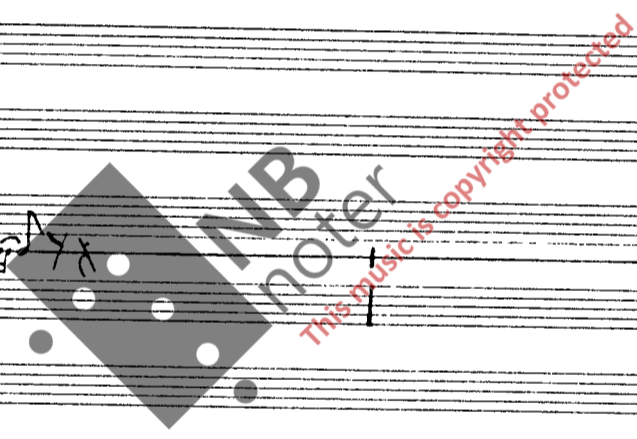

Fl.
Hb.
Cl.
Bons.

Cors

Tromp.

Clarinete Claire

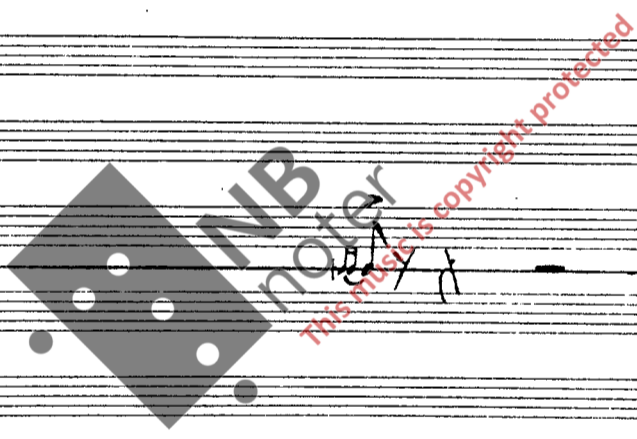

VI. I
VI. II
Aito
Vlc.
Cb.

61

20 Marcato >

Fl. I *Fl. II prenez 1a Fl. Pic.*

Hb.

Cl.

Bass.

Cors

Tromp. (Sourd.)

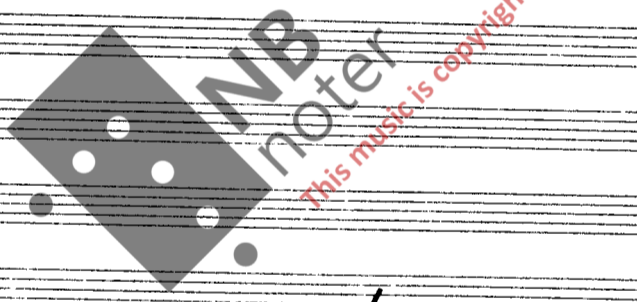

3
4

4
4

VI. I

VI. II

Alto

Vle.

Cb.

21

Fl. (Fl. pic.) b^{\flat} fz $\text{Fl. Pic. prena: Fl. II.}$

Hb.

Cl.

Bons.

cors $\text{a}^{\flat} 2$

Tromp. fz (Sound.) 1.

Clapnone f fz

2 3 4

4 4 4

Vl. I Pizz. fz

Vl. II Pizz. fz

Alto Pizz. fz

Vlc. Pizz. fz

Cb. fz

Fl.
Hr.
Cl.
Bass

Corn

Tromp. *Otez les sourdines (senza sord.)*

Cass. e T. e.

Vi. I
Vi. II
Vcllo
Vcllo

Fl.
Hb.
Cl.
Bons

3
3
3
3

6
4

Leggiero.
3
3

Mf
Mf
Mf
Mf

Cors

3
3

fff

Tromp.

3
3

fff

Timbales

Caisse Cl.
Cymbales
Grosse Caisse

f

(Gr.C)
(Cymb)
dap.
de
Timb.

3
3

6
4

4
4

Vl. I
Vl. II
Vcllo
Cb.

Pizz.
Pizz.
Pizz.
Arco

3
3
3
3

6
4

Leggiero
Arco

Mf
mf
Arco

Arco
Pizz.

Poco Grazioso

FL. *f* \geq 3 *ff*

Hi. \geq 3 *ff*

Cl. \geq 3 (a2) *ff*

Bsns. *f* \geq 3 *ff*

Molto Marcato

Cors. *f* \geq 3 *ff* 1. *ff*

Molto Marcato

Tramp. *f* \geq 3 *ff* Mettez les Sourdines (Con Sord.) *ff*

Timb. *f* \geq 3 *ff*

Caisse Claire *f* \geq 3 *ff*

Molto Marcato Poco Grazioso

Vl. I *f* \geq 3 *ff* Pizz *ff* \geq 3 *ff*

Vl. II *f* \geq 3 *ff* Pizz *ff* \geq 3 *ff*

Alto *f* \geq 3 *ff* Pizz *ff* \geq 3 *ff* Arco *ff*

Vlc. *f* \geq 3 *ff* Pizz *ff* \geq 3 *ff* Arco *ff*

Cd. *f* \geq 3 *ff* Pizz *ff* \geq 3 *ff*

Fl. II prenez la Flute Pic.

Fl. I

Fl. II

C.

Bass

fff *fz.*

Poco Grazioso
Marcato ♩

f *fz.*

Violon

fz.

Violoncelle

fz.

Clarinete

ff *fz.*

Contrebasse

ff *fz.*

6
8

$\text{♩} = \text{♩}$ de la mesure précédente

Fl. I

Fl. II

Clarinete

Violon

Violoncelle

Bass

Sec ♩ ♩ ♩ ♩

Pizz. ♩ ♩ ♩ ♩

fz.

Handwritten musical score for a symphony orchestra. The score is arranged in systems for various instruments:

- Fl.** (Flute)
- Hb.** (Horn)
- Cl.** (Clarinet)
- Bons.** (Bassoon)
- Cors.** (Cor Anglais)
- Timb. Caisse Claire** (Timpani and Cymbals)
- VI. I** (Violin I)
- VI. II** (Violin II)
- Alto** (Viola)
- Vle.** (Violoncelle)
- Cb.** (Contrebasse)
- Hb.** (Horn - second instance)
- Cl.** (Clarinet)
- Bons.** (Bassoon)
- Cors.** (Cor Anglais)
- VI. I** (Violin I)
- VI. II** (Violin II)
- Alto** (Viola)
- Vle.** (Violoncelle)
- Cb.** (Contrebasse)

3
4

25 *Energico*
Molto Marcato

Poco meno mosso

70

Prenez le Cor Anglais

26

Fl. *ff* *à 2*

Hr. *ff*

C.A. *ff*

Cl. *ff*

Bass

Cors

Tramp. *Mettez les Sourd. (Con Sord.)* *1^e* *Otez les Sourdines (Senza Sord.)*

Timb. *mp*

Cymb. *mf* *col legno* *con Sord.*

VI. I *Pizz.*

VI. II *Pizz.*

Alto *Pizz.*

Vlc. *Pizz.*

Cb.

Fl.
 Hb
 C.A.
 Cl.
 Bons.
Mf *f*

Cors
f

Tromp.
f

Caisse Claire
 Cym.
 Grosse caisse
Mf *p*

3/4 5/8 3/4

Leggiero

Arco
 VI. I
 VI. II
 Arco
 Alto
 Arco
 Vlc.
 Arco
 Cb.
f *f* *f* *f*

VI. I
VI. II
Alto
Vlc.
Cb.

Pizz. b *Arco*

Arco *Pizz.* *Arco* *Pizz.* *Arco*

Arco *Pizz.*

Poco Dolce

Molto Espressivo

Poco a poco piu lento

30

VI. I
VI. II
Alto
Vlc.
Cb.

tr. mm *pp* *pp* *pp* *pp*

Molto cantabile

Molto tranquillo

63 - 68 - 69 - 70

VI. I
VI. II
Alto
Vlc.
Cb.

Pizz. *Arco*

31

VI. I
VI. II
Alto
Vlc.
Cb.

En dehors *Espressivo* *pp* *Pizz.* *Arco*

Cantabile

VI. I

VI. II

Alto

Vle.

Cb.

Pizz

p

VI. I

VI. II

Alto

Vle.

Cb.

Pizz

p

$\text{♩} = 72$

34 de la mesure précédente

Grazioso
Energico

Hb

Cl.

Bons.

Cors.

p

Mf

Mf

VI. I

VI. II

Alto

Vle.

Cb.

Morendo

Poco a Poco Accel.

36

Fl.
Hb.
C.A.
Cl.
Bons.
CORS

Energico
à 2
f
L3

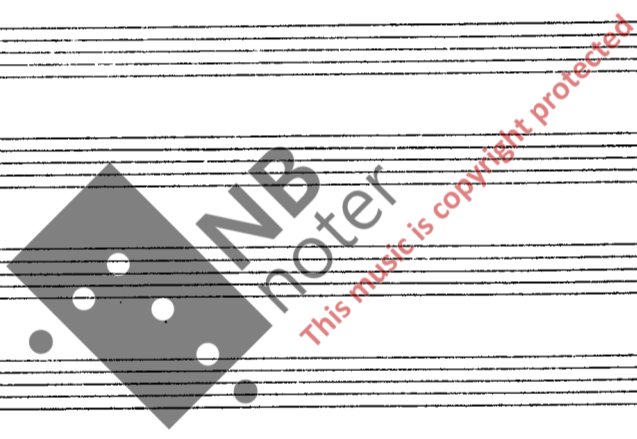

VI. I
VI. II
Alto
Vlc.
Cb.

(h) (h)
tr.
mp
Arco V
Energico
mf
Pizz

Poco Legg. 37

Fl. *Poco Cantabile*

Hb.

Cl.

Bass

Cors.

Tromp.

Casse Clave

Gr. Cass.

Pizz. *Poco legg.* *Arco* *Pizz.*

VI. I

VI. II

A. Ito

VI. c.

cb.

F1
Hb.
Cl.
Bons.

Cors

Tromp.

Caisse Cl.

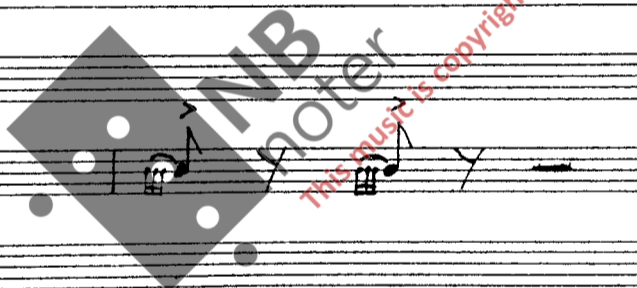

VI. I
VI. II
Alto
Vlc.
Cb.

Prenez la Flute Pic.

Fl. Hb. Cl. Bass

Cors

Trompettes

Caisse Cl.

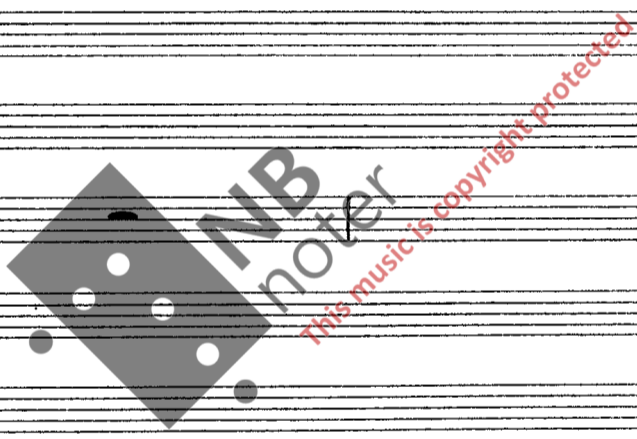

VI. I VI. II Alto Vic. Cb.

Fl.
Hb.
Cl.
Bass

Corn

Cassa

Cmp

Sourd. *1^e* Otez ze Sourdines (Sciza Sord)

Clare

Opus

Cassa

Molto Marcato

Cl I
Cl II
Tb
Tpc

Fl
Hb
Cl
Bons

Cresc.

Cors
Trompettes

fz.

Timb.

f

Caisse Claire

mf

VI. I
VI. II
Alto
Vlc.
Cb

Cresc.

de la mesure précédente

Con Eleganza Cantabile

Arco

(Pizz.)

cresc.

Fl. Hb. Perc. Bass

II

Timb. Bass Cl.

cresc.

VI I VI II Alto Vcl. Eb

cresc.

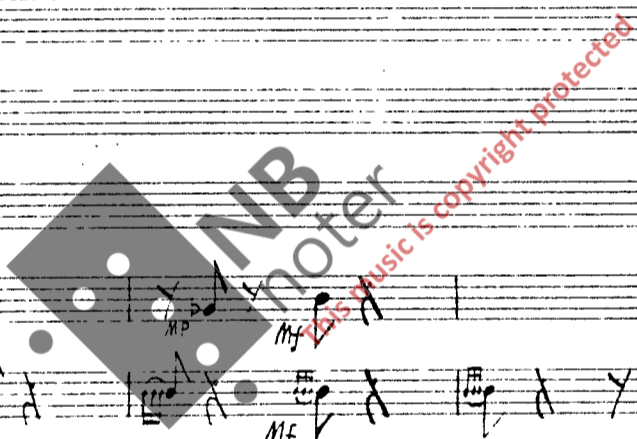

(Fl Pic)

43

Prenez la grande Fl.

Fl.
Hb.
Cl.
Bass

Cor

Xylophone

VI. I
VI. II
Alto
Vcl.
Cb

Pizz.
Arco
Energico

NB
noter
This music is copyright protected

Fl. (Grande)
Hb.
Cl.
Bons

Cor

Cuivré (à 2)

mb.
vrb.
osse.
casse

Baguette de Timb.

VI. I
VI. II
Alto
Vlc.
Cb.

Handwritten musical score for a full orchestra. The score is divided into two systems. The first system includes Flute (Fl.), Horn (Hb.), Clarinet (Cl.), Bassoon (Bans.), Cors, Trompettes, Timbale (Timb.), Tambourin militaire (Tamb. milit.), and Cymbale (Cymb.). The second system includes Violin I (VI. I), Violin II (VI. II), Alto, Viola (Vle.), and Cello (Cb.).

A large watermark is overlaid on the page, reading "NB Music is copyright protected".

1. Solo

Hb. *mf*

C.A.

Cl.

Bass.

Tromp.

Caisse Cl.

Grosse Caisse

Harpe

Mf

mf

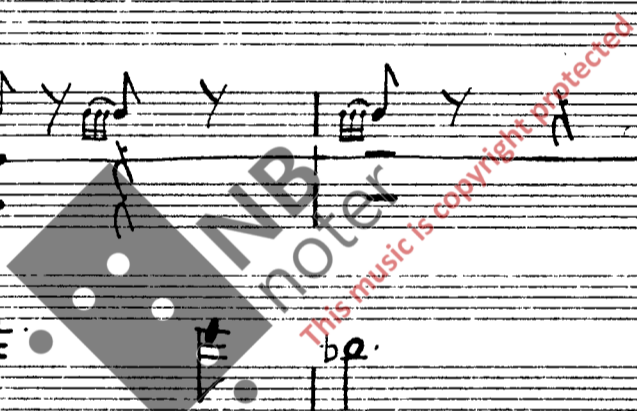

Handwritten musical score for a symphony orchestra, page 95. The score includes parts for Horn (Hb.), Bassoon (Basson), Trombone (Tromp.), Trombone (Tromb.), 3rd Trombone/Tuba (3. Tromb. Tuba), Cymbals (Caisse Cl.), Xylophone (Xylophone), Harp (Harpe), Piano, and Violins (Violins).

A large watermark is present across the center of the page, reading "NB noter This music is copyright protected".

cresc.

Caisse Claire

Harpe

cresc.

Arco