

ANATOMICAL NOTEBOOK
FOR SEVEN MUSICIANS

EIVIND BUENE
2001

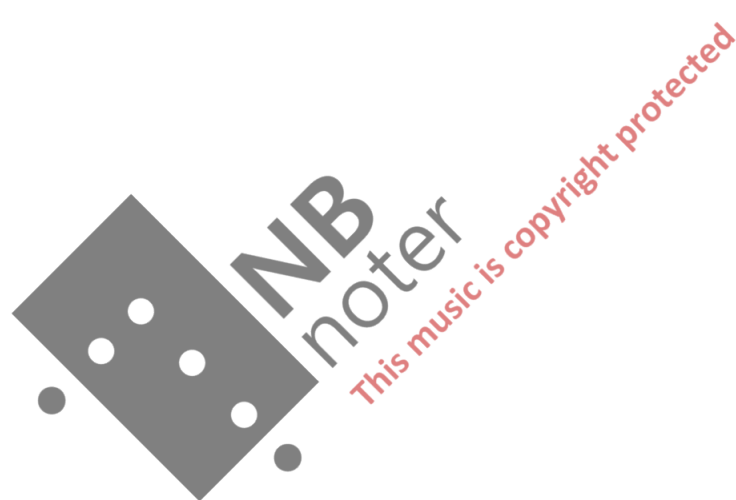

COMMISSIONED BY AFFINIS
WITH FUNDS FROM THE NOR-
WEGIAN ARTS COUNCIL

OBOE (CORING.)
CLARINET (E^b & B^b BASSO)
SAXOPHONE (ALTO & SOPRANO)
TRUMPET (C & PICCOLO)
ELECTRIC GUITAR (WITH VOLUME, WAHWAH & E-BOW)
PERCUSSION (1 PLAYER)
PIANO (WITH OPTIONAL FENDER RHODES ELECTRIC PIANO)

— ANATOMIC NOTEBOOK —

(VERSION 1.2)

Anatomic Notebook is written in three books: Book I (5 septets) book II (5 solos) and book III (Duos, trios, quartets & voids). The books can be played in two different ways:

- 1) Following the instructions and cues in book I, inserting the material from the two other books according to this plan
- 2) Organizing the material from the different books in any fashion decided by the performers. However, all sections should be played.

In either version, the voids (section 5, 14 and 20) can be inserted at any time. The voids signify large or shorter periods of silence.

Notes to book I: Chapter 2 may be performed with a varying degree of vertical coordination, the barlines are primarily a means of guidance.
Chapter 3 must not be rehearsed individually by the musicians. The ensemble rehearsals must be kept to a minimum, to guarantee flaws, imperfections and unsynchronicities in the performance. (This only applies to ch. 3)

Notes to book III: These sections must be rehearsed by the different duos, trios and quartets independently of rehearsals of book I.

Ensemble: Oboe (or Ing.) Clarinet (E^b/A/basso) Saxophone (soprano & alto) trumpet (picc./C) guitar (w. wahwah and e-bow) piano / fender rhodes (ad lib) and percussion (1 player)

ANATOMIC NOTEBOOK
SUGGESTED ORDER OF PERFORMANCE

BOOK I	BOOK II	BOOK III
CHAPTER 1 (TUTTI)	1 QUADRAIN (SAX)	2 CANTUS II (GUIT.) 3 CANTUS I (TRP.) 4 INVENTION (OB/CL) 6 INVENTION II (PERC/PNO)
CHAPTER 2 (TUTTI)* * GUITAR TACET	7 INVENTION III (PNO)	8 QUADRAIN II (WINDS) 9 IMPRO (GUIT/PERC)
CHAPTER 3 (TUTTI)	11 ANATOMIC (PERC)	10 INVENTION IIb (PNO) 12 DOUBLE (GUIT/SAX) 13 QUADRAIN III (WINDS)
CHAPTER 4 (TUTTI)	18 CANON I (CL)	15 TRIO (GUIT/PERC/PNO) 16 CHORAL (WINDS) 17 CANON III (GUIT/PERC/PNO) 19 ANATOMIC II (GUIT/PERC/PNO)
CHAPTER 5 (TUTTI)	21 DELTA GROUND (GUIT)	23 CHORAL III (WINDS) 22 CHORAL II (PNO) 24 INVENTION V (PERC)

FOLLOWING THE CUE-POINTS IN THE SCORE AND PARTS WILL GIVE THIS ORDER (READ TOP-TO-BOTTOM). THE ENSEMBLE SHOULD CONSIDER MAKING A SHORT GENERALPAUSE BEFORE THE BEGINNING OF EACH NEW CHAPTER.

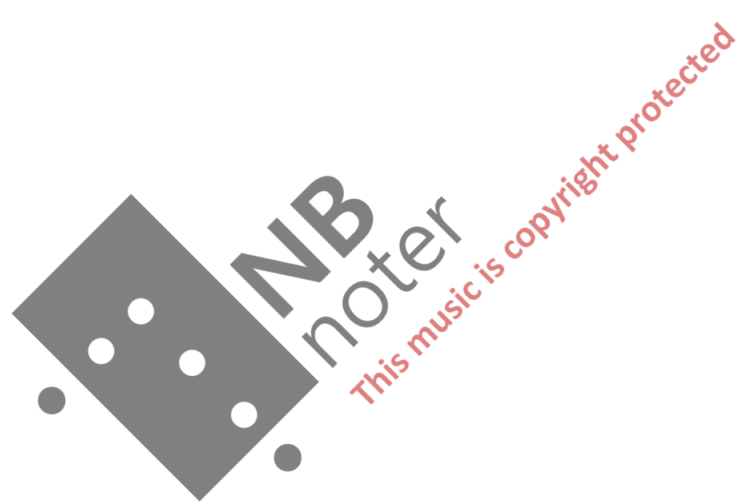

Book I: 5 Septets

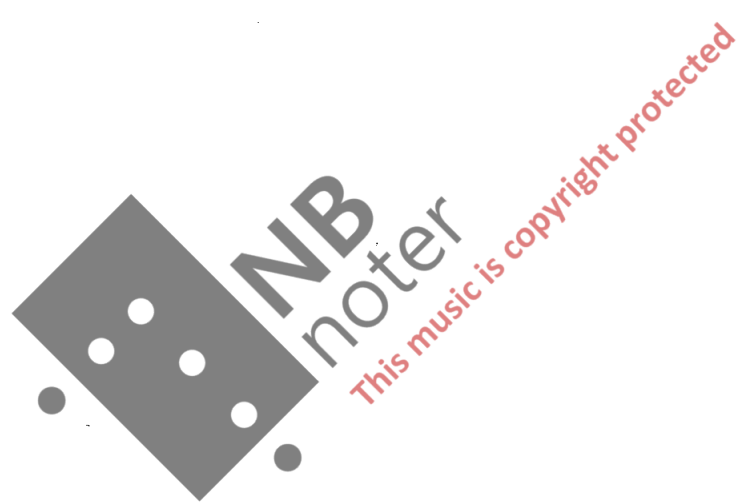

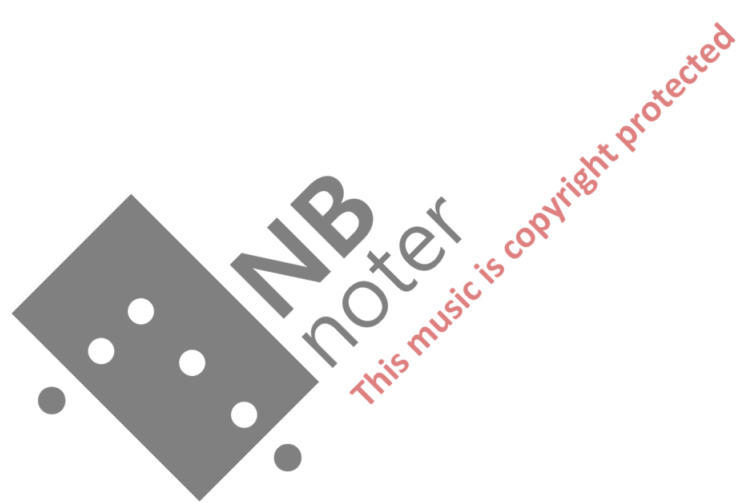

Inc $\text{♩} = 72$

Ob
Cl E^{\flat}
Sax E^{\flat}
tr PC
Gtr *
Puk
Pno

* w/ wah, volume, e-bow.

Ob
Cl
Sax
tr
gtr
Puk
Pno

secco
stacc.

Ob
Cl
Sax E^{\flat}
tr
gtr
puk
pno

Attimis

07.06.01

Ob
Cl
Sx
tr
gnt.
perk
pvc

senza sordina

① Cantus I

② Cantus II

③ Cantus III

mf

lv

28.06.01

Ob
Cl
Sx
tr B \flat
gnt.
perk
pno

④ Invention *

lv. sempre

NB noter

This music is copyright protected

* cue to section ⑥ from obse in ④

Inc $\downarrow = 72$

Ob
BScI
SXE
Trp con/soad
Cmt
Perk
Pno

sim.
sim.
sim.
sim.
sim.
sim.
sim.

molto secco
molto secco

vib
vib
wb
wb

tutti: #

Ob
Cl
SX
Trp
Cmt
Perk
Pno

sim.
sim.
sim.
sim.
sim.
sim.
sim.

vib
vib
wb
wb

tutti: #

Ob
Cl
SX
Trp
Cmt
Perk
Pno

sim.
sim.
sim.
sim.
sim.
sim.
sim.

vib
vib
wb
wb

p

tutti: p f tutti ff

13

Ob

Cl

Sx

trp

Cwt

Perk

Pno

17

Ob

Cl

Sx

trp

Cwt

Perk

Pno

Rit poco a poco

♩ = 40

21

Ob

Cl

Sx

trp

Cwt

Perk

Pno

* cues to section ⑧ & ⑨ from piano in ⑦

Ob SX B^b
 BSCI B^b
 Trp A
 Git Pno
 Vib

a)

Sx

Tutti

Git Pno

e-bow *sempre fluido*

Cant

Tutti

Trp

Sordani

sempre legato pass., molto dolce

Tutti

03.07.01

Ob
 BSCI

c)

Ob
 BCI

Tutti

Pno *10* *5* *Invention IIb*

* transposed

Pno

Tutti

$\text{♩} = 66$

Pno

$\text{♩} = 52$

Pno

cue perc

3

4

Perc

① Anatomic *

* cues to section ⑫ - ⑭ from percussion in ①

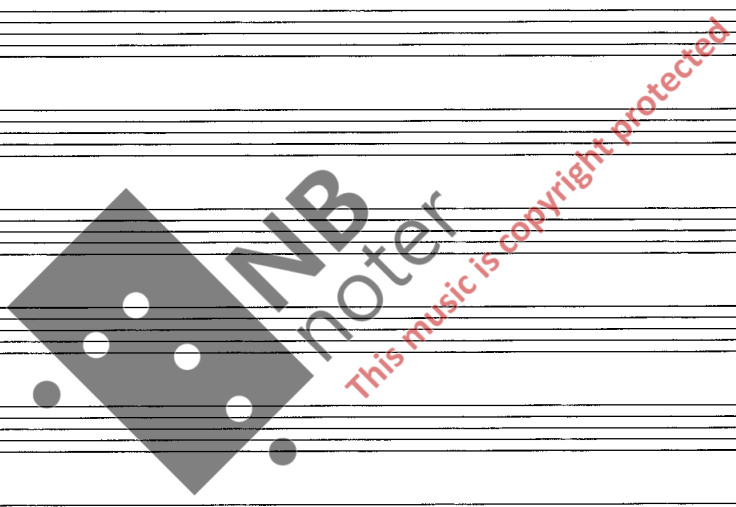

Ob

Bscl

Sax E^b

Trpc

Cnt

Perk

Pno

f molto marc.

con sordm

mambal

f molto marcato

p

ppp

l.v.

l.v.

l.v.

Ob

Bscl

Sax E^b

Trpc

Cnt

Perk

Pno

f molto marc

12.07.01

This music is copyright protected

Ob

Bscl

Sax E^b

Trpc

Cnt

Perk

Pno

f molto marc.

mf

pp

mf

l.v.

l.v.

l.v.

** take cues from (16) - (19) from perc.*

(15) Trp*

words: take cue from guit.

23

Ob

ClEb

Sx Bb

TrpC

Cmnt

Perk

Crist

Pno

Mwta m C.I.

Mwta m BASSO

Mwta m ALTO

Mwta m BS

l.v.

l.v.

ped

C.I.

Clbs

SaxEb

TrpBb

Cmnt

Perk

Pno

l.v.

l.v.

l.v.

(wait for cue from guitar)

cue to section 22 and 23 from 21, and 24 from 22

ped

End Zone

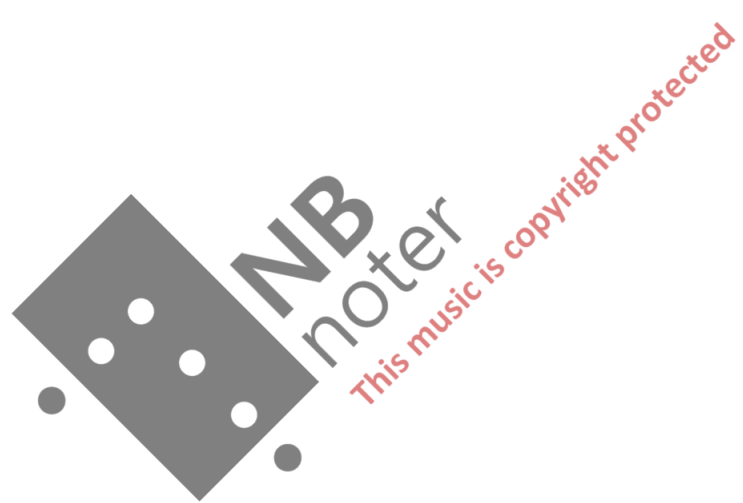

ANATOMIC NOTEBOOK

BOOK II

INVENTION III

$\text{♩} = 58$

fiercely

PIANO

sustain pedal: ad lib. throughout

cue winds

34

5:4 3:2 3:2

ped sost

38

3:2 3 3:2

cue perc & guit

41

8va without emotion

5:4 3:2 5:4 3:2

pp

44

5:4 3:2

Erond Bhuene
oslo, june 2001

18

— Canon I —

oslo 26.08.07

$\text{♩} = 90$ [take cue from guitar]
 (appoggiaturas always as fast as poss.)

Cl B^b
basso

mf p mf

pp

3:2 3 3:2

mp mf

poco rit. $\text{♩} = 84$

f p f mf

6:4 5 3:2 6:4 5 3

poco rit.

mf f p mp f

6:4 5 7:4 5

$\text{♩} = 76$

mp mf

7 6

♩ = 72 cue gtr, pno & perc

♩ = 69

$\text{♩} = 66$

f *p* *mp*

6 3

mf *f* *mf* *f*

5 3

$\text{♩} = 63$

p *f* *mf*

7 3

mp *mf* *mf* *f*

♩ = 63

Legato, ff

sim. f

7

marcato, mf

♩ = 66

mf

♩ = 69

3 3

sim. f

ff

♩ = 72

mp

7 3

5 3

ff

P

3 5

(for Tr U.)

MRFAS 06.06.01

Delta Grand

(21)

♩ = 84

1. Verse

Guit.

2. Verse

cue winds

4. Verse

L.v.

vib.

3 2 3 3 2 3 6 6

3 3 3 5 6 5 6 5 6 5

5 3 5 6 3 5 5 5 6 6

5 6 6 6 5 5 5 5

4:3

End Bure Dnr. 3'

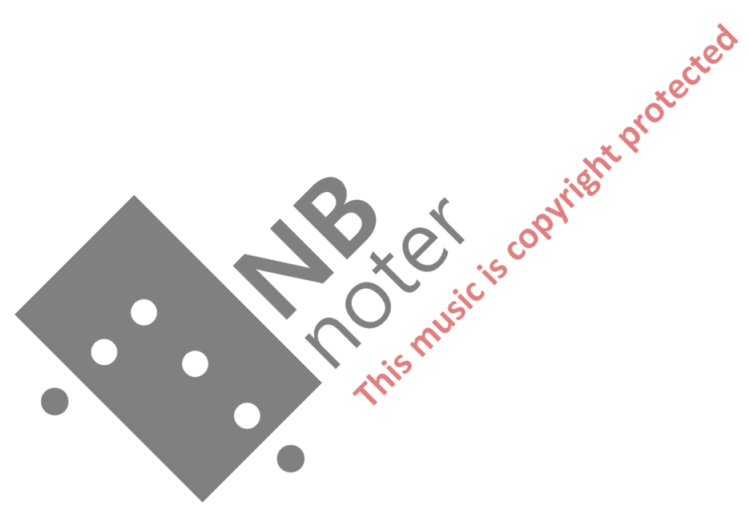

ANATOMIC NOTEBOOK

BOOK III

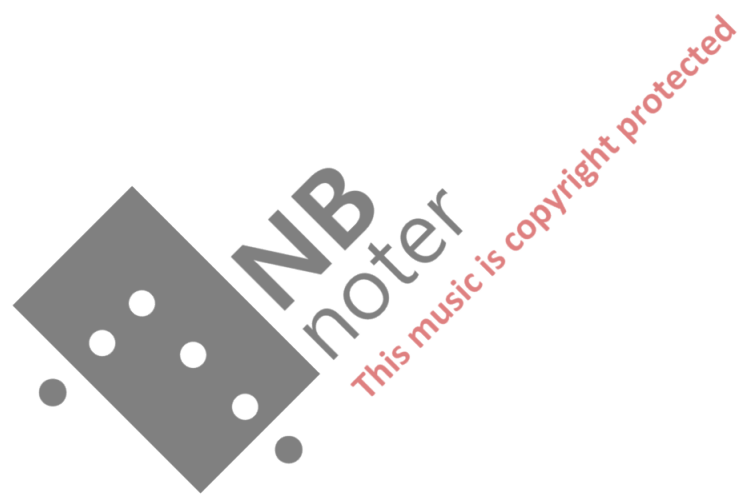

Am7. ♩ = 58 Autistic — Cantus II —

②

① sempre
e-brw p sempre fluido
Wahwah
Wah Wah
sim

And Buene

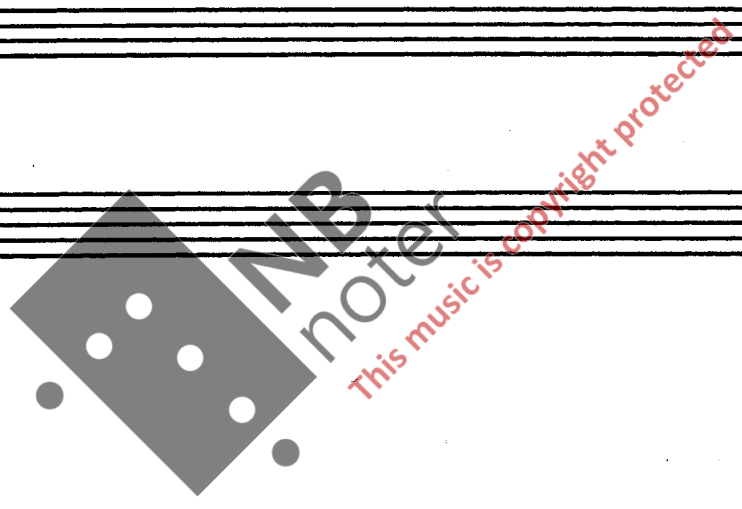

08.06.01 soft and Restrained — Cantus I —

Trp C $\text{♩} = 63$

③

5:4 5:4 3:2 5:2 3:2

Sordani p, sempre legato

5:4 3:2

5:4 3:2 PPP 3:2 5:2 5:2 3:2

p, sempre legato

3:2

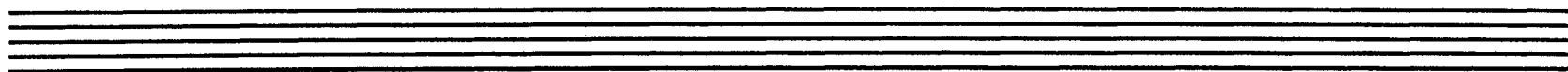

NB noter

This music is copyright protected

6

Invention II

Narsnes 28.06.01

$\downarrow = 69$

[take one from ob]

Crotali

Pno

8

$\text{♩} = 76$

— Qudram II —

23.07.01

[one from piano]

Ob
SaxE \flat
Clbs
Trpc

Ob
SaxE \flat
Clbs
Trpc

Cil.
SaxE \flat
Clbs
Trpc

Cil.
SaxE \flat
Clbs
Trpc

C.I.
SaxE^b
Clbs
TrpC

C.I.
SaxE^b
Clbs
TrpC

C.I.
SaxE^b
Clbs
TrpC

C.I.
SaxE^b
Clbs
TrpC

9

— Impro I —

Böden 01.08.01

[cue from piano]

Percussion / Guitar: Improvise together on the following figures, as well as material from the written part.

Begin on cue from oboist, pay close attention to the piano.

figures for improvisation:

Percussion: combine very short sounds (woodblocks etc) and very rapid motions with sustained, inharmonic sounds (tam tam, sizzle cymb. etc.)

Guitar: use wah-wah and/or ring modulation.

Duration: Approximately 90 seconds.

10

oslo 25.09.01

Invention IIb

♩ = 52

Pno

- Fingering numbers (5, 3, 6, 3, 3, 3, 3, 6, 5, 3, 3, 3) above notes.
- Articulation markings such as 'x' and 'mp secco, artistico'.
- A box containing the text 'cine parc'.

End Buene

Sax E \flat

5:4

p mf mp f

Cont

5:4

p mf mp ff

Sax E \flat

sub p f

Cont

sub p sub mp f ff

Sax E \flat

mp f mf f ff

Cont

mf f ff

12

oslo 23.09.01

[cue from perc] — Double —

Sax E

$\text{♩} = 63$

mf p

Am7

f

Sax E

f

p f fz mp

Am7

s.p. f

norm mf s.p. f

Sax E

mf fz fz fz fz

Am7

f mp mf

RA

5/4 = 72 *tense*

Gmt

Perk

Pno*

marimba

3/4

molto dolce

molto secco

vib

ped

NMI 12-linjer * optional = Fender Rhodes

18.07.01

20.07.01

16

Inc

Oslo 24.09.01

— Choral —

[take cue from guitar] (Very beautiful music part III)
♩ = 52 Dolce

1

C.I. *ppp* *mp*

Bscl *ppp* *mp*

SaxE *ppp* *mp*

Trp *ppp* *mp*
Cm Srdm

5

C.I. *pp* *p* *mp*

Bscl *pp* *mp*

SaxE *pp* *mp*

Trp *pp*

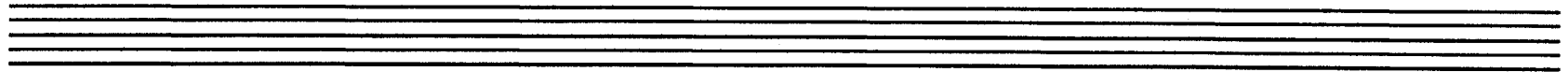

Poco meno mosso

9

C.I.

BSCI

SAXE^{E♭}

Trp

mf

p

mf

p

mf

p

mf

p

Cue pno, git & perc
A tempo primo

13

C.I.

BSCI

SAXE^{E♭}

Trp

PPP

PPP

PPP

PPP

2

P

17 *tr* *poco rit.*

C.1

BsCl

SaxE^b

Trp

ppp

ppp

ppp

p

ppp

21

C.1

BsCl

SaxE^b

Trp

3

End Scene RA

2'

17

oslo 09.09.01

— Canm III —

$\text{♩} = 40$ [cue from ob]

Cant
Perc
Pno

molto secco

Cant
Perc
Pno

l.v.

Cant
Perc
Pno

l.v.

Cant
Perc
Pno

l.v.

secco

Cant
Perc
Pno

due bassi.

ped

l.v.

19

oslo 21.09.01

Anatomic II

$\text{♩} = 96$ [take cue from bscl.]

Guit
 7/8 p — *Mf pesante* — *f* — *Mf* — 2/4

Perk
 7/4 *f* — *mp* — *p* — *Mf* — 2/4

Pno*
 7/4 p — *Mf pesante* — *f* — *Mf* — 2/4 *f* *sullo*

WB

109

3:2 6 6 6 6

3 3 3 3 3 3 3 3

6 6 6 6 6 6 6 6

5 5 5 5 5 5 5 5

3 3 3 3 3 3 3 3

5 5 5 5 5 5 5 5

6 6 6 6 6 6 6 6

5 5 5 5 5 5 5 5

Guit
 8/8 *f* — *mp* — *f* — *fp* — 2/4

Perk
 4/4 *BD* *Mf* — *mp* — *f* — *p* — 2/4 *Change to*
4/4 brushes.

Pno
 4/4 *f* — *mp* — *f* — *fp* — 2/4

bars

5 5 5 5 5 5 5 5

3 3 3 3 3 3 3 3

5 5 5 5 5 5 5 5

3 3 3 3 3 3 3 3

5 5 5 5 5 5 5 5

6 6 6 6 6 6 6 6

5 5 5 5 5 5 5 5

* optional : Fender Rhodes

Guit: Treble clef, 4/4 time signature. Starts with a *mf* dynamic. Features a 7-measure phrase followed by a 5-measure phrase, both with slurs and accents. A 6-measure phrase follows. The system ends with a 5-measure phrase.

Perk: Treble clef, 4/4 time signature. Starts with a *mf* dynamic. Features a 3-measure phrase followed by another 3-measure phrase. The system ends with a 6-measure phrase.

Pno: Treble clef, 4/4 time signature. Starts with a *f* dynamic. Features a 5-measure phrase followed by a *mp* dynamic. The system ends with a 5:3 ratio.

Guit: Treble clef, 4/4 time signature. Starts with a *f* dynamic. Features a 5-measure phrase followed by a 5:3 ratio. The system ends with a 6-measure phrase.

Perk: Treble clef, 4/4 time signature. Starts with a *mf* dynamic. Features a 6-measure phrase followed by a 7-measure phrase. The system ends with a 3:2 ratio.

Pno: Treble clef, 4/4 time signature. Starts with a *f* dynamic. Features a 5-measure phrase followed by a 5-measure phrase. The system ends with a 3-measure phrase.

23.09.01

Guitars (Guit): The top staff is in 3/4 time. It begins with a *mf* dynamic and contains a melodic line with a quintuplet (5) and a sextuplet (6). The staff concludes with a *mp* dynamic and a 5/4 time signature change.

Percussion (Perc): The middle staff is in 3/4 time. It features a rhythmic pattern with accents and a *f* dynamic. The staff concludes with a *mp* dynamic and a 5/4 time signature change.

A large watermark is present across the middle of the page: "NB noter This music is copyright protected".

Guitars (Guit): The top staff is in 3/4 time. It contains a whole note chord marked "l.v." (left hand) and a circled "x". The staff concludes with a 6/4 time signature change and another circled "x".

Percussion (Perc): The middle staff is in 3/4 time. It contains a whole note chord marked "l.v." and a circled "x". The staff concludes with a 6/4 time signature change and another circled "x".

Guitars (Guit): The top staff is in 4/4 time with a key signature of one sharp (F#). It begins with a 7-measure phrase marked with a forte (*f*) dynamic. The second measure of this phrase contains a slash, indicating a change in the notation. The staff concludes with a 7-measure rest.

Percussion (Perc): The middle staff is in 4/4 time with a mezzo-forte (*mf*) dynamic. It features a complex rhythmic pattern with triplets and a 5-measure phrase. The staff concludes with a 7-measure rest.

Guitars (Guit): The top staff is in 3/4 time with a key signature of one sharp (F#). It begins with a 4-measure phrase marked with a forte (*f*) dynamic. The staff concludes with a 4-measure rest.

Percussion (Perc): The middle staff is in 3/4 time with a forte (*f*) dynamic. It features a complex rhythmic pattern with triplets and a 6-measure phrase. The staff concludes with a 4-measure rest.

(subito)

22

Choral II

oslo 23.07.01

Anstave $\downarrow = 40$
begyn m cue from guitar

Pno.

23

In C

Choral III *

Bødalen 01.08.01

(In individual time $\text{♩} \approx 50$, begin on cue from guitar)

C.I. *trumpet*

BsCl *trumpet*

SaxE^b *trumpet*

TrpB^b *can sword*

C.I.

BsCl

SaxE^b

TrpB^b

C.I.

BsCl

SaxE^b

TrpB^b

24

Invention V

Nov 5 14.05.04
(reconstruction)

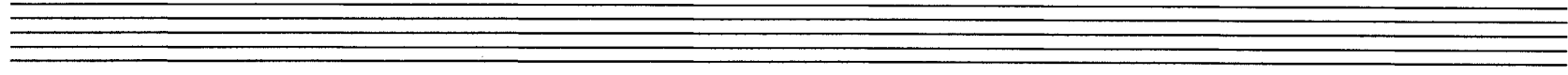

CRONTALI ♩ = 52

