

Karsten Brustad:

"hlyrn"

for
koto

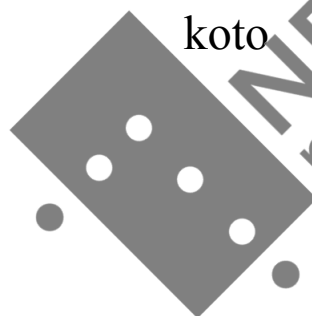

This music is copyright protected

Durata: ca. 6 min.

"hlyrn" is dedicated to Chieko Iwazaki - first performance in Kyoto 21.03.10

NB
noter

This music is copyright protected

Notation

"hlyrn" (old norwegian) = sky lights, used for the moon, the sun and the stars. It is also a description of the turning from day to night.

Koto - tuning:

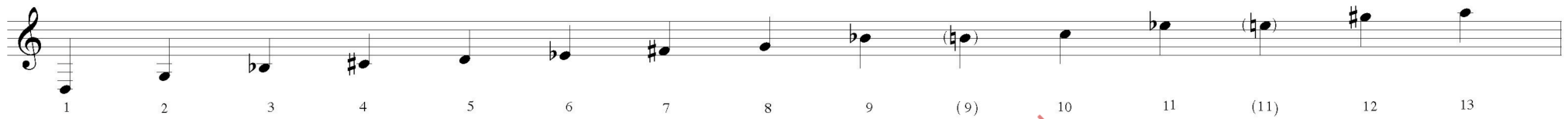

Koto - notation:

Left hand techniques:

Right hand techniques:

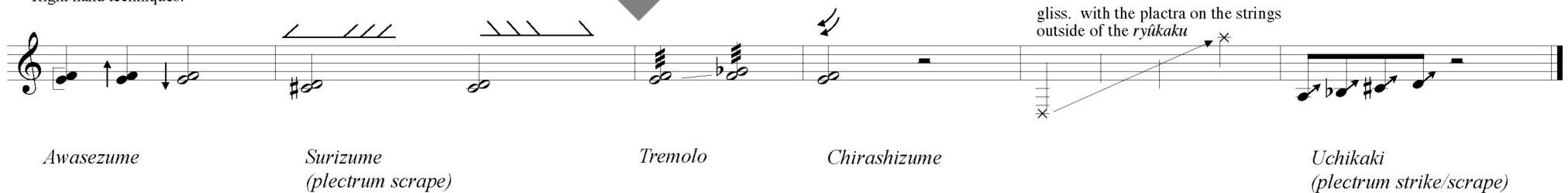

for
Koto

Karsten Brustad

©Karsten Brustad (2010)

26

gliss. with the plactra on the strings
outside of the *ryūkaku*

(Eb-E) (Bb-B)
two-line octav one-line octav

A ♩ = 88

37

42

47

52

mp

mf

p

mf

mp

mf

p

mf

p

mf

p

57 *mf*

62 *p* *mf*

67 *p* *mf*

72 *p* *mf*

77 *f*

82

7

[illegible]

115 *poco a poco accel.*

pp

118 *a tempo*

fff

121 *ff* *p* *pp*

125 gliss. with the plactra on the strings outside of the *ryûkaku*

pp
