

Bjørn Breimo:

# MONUMENTUM

for violin and piano

Durata: 10'-11'

# Monumentum

Bjørn Breimo 2011

$\text{♩} = 60$

Violin

Piano

*ff*

*ff*

*sempre ped.*

8vb

10

19

27

34

8<sup>vb</sup>

40

46

8<sup>vb</sup>

52

57

*f cresc.*

*ff* *f*

(8<sup>vb</sup>)

60

*ff*

(8<sup>vb</sup>)

63

*ff* *f cresc.*

(8<sup>vb</sup>)

66

*ff*

(8<sup>vb</sup>)

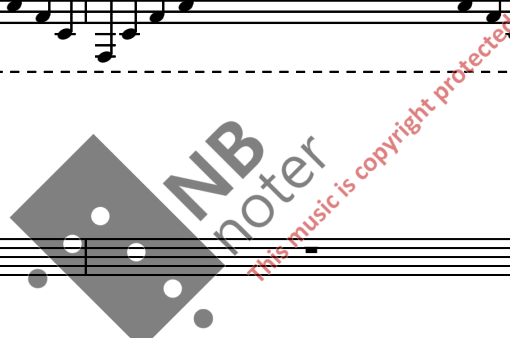

69

ff f

(8vb) 8vb 8vb

72

ff

(8vb) 8vb 8vb

75

f

(8vb)

78

ff f

81

*ff* *f*

*dim. poco a poco*

84

*f* *cresc.*

87

*fff* *p*

90

*ff*

93

*f* *mf*

96

*p* *mp*

99

*mp*

102

*mp*

105

108

111

115

120

*ff*

(8va)

(8vb)

127

(8va)

(8vb)

133

(8va)

(8vb)

138

(8va)

(8vb)

142

*dim. poco a poco*

(8<sup>va</sup>)

(8<sup>vb</sup>)

146

(8<sup>va</sup>)

(8<sup>vb</sup>)

150

*p*

(8<sup>va</sup>)

(8<sup>vb</sup>)

154

(8<sup>va</sup>)

(8<sup>vb</sup>)

158

(8vb)

162

(8vb)

8vb -  
sempre ff

166

(8vb)

(8vb)

169

rit.

(8vb)

sempre ped.

(8vb)

173

176

184

192

200  $\text{♩} = 50$

208

214

219

223

227

231

235

239

243

247

251

255

*mp* *p*

(8va)

(8va)

(non trem.)

259

*pp*

(8va)

(8va)

263

(8va)

(8va)

267

(8va)

(8va)

271

(8<sup>va</sup>)

ppp

273

(8<sup>va</sup>)

276

(8<sup>va</sup>)

NB noter  
This music is copyright protected

Tilegnet ofrene for terrorangrepene i Oslo og på Utøya 22.07.2011,  
som skjedde under arbeidet med komposisjonen.

*Dedicated to the victims of the terrorist attacks in Oslo and on Utøya 22.07.2011,  
which occurred during the process of composition.*