

Bjørn Breimo

# FORMAZIONI

per flauto e pianoforte

durata: 9'

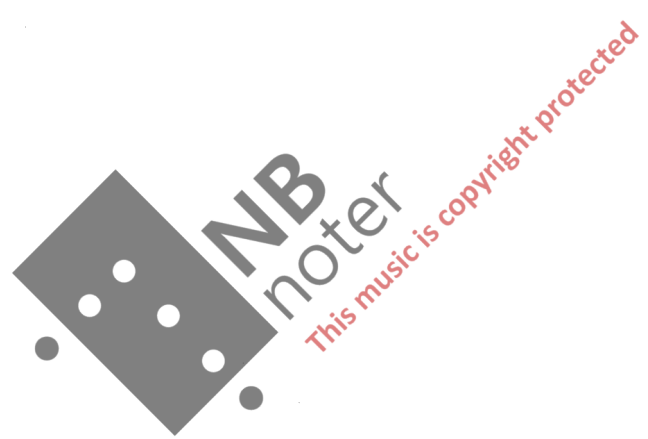

Til Lotte Havnevik

# Formazioni

Bjørn Breimo 2006

$\text{♩} = 50$

Flauto

Pianoforte *pp*

Led. 8vb

6

*ppp*

8vb

12

(8vb)

18

(8vb)

24

(8vb)

30

(8vb)

NB noter  
This music is copyright protected

36

(8va)

42

*accell. poco a poco*

*mp*

*mp*

*sempre ped.*

NB noter  
This music is copyright protected

49

$\text{♩} = 88$

55

59

62

66

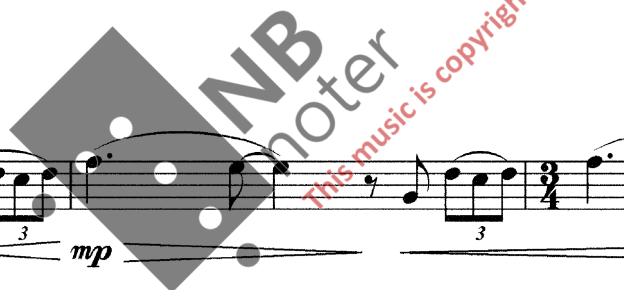

69

*mf*

72

*f*

75

*ff*

*cresc. poco a poco*

78

*ff*

*poco accelerando*

♩ = 100

81

mf

8<sup>va</sup>

84

poco rit.

dim.

8<sup>va</sup>

88

♩ = 80

ppp

p

IMB noter

This music is copyright protected

92

ppp

mp

pp

IMB noter

95

mp pp mp

(8va)

99

p

(8va)

102

dim.

(8va)

107

(8va)

113

118

122

126

*sempre ped.*

163

(8vb)

170

*mp* *mf*

(8vb)

177

(8vb)

184

*mf*

(8vb)

191

*mp*

*p*

197

*mp*

*p*

203

*mp*

*p*

*sempre ped.*

209

*p*

*rit.*

*p*

Björn Rinow,  
des. 2006