

CHRISTIAN BLOM

Lyriske stykker

Solo piano

Christian Blom

Lyriske stykker

Solo piano

The performance instructions for these pieces are in the titles. They are characterpieces. We have all seen a butterfly or a lonely wanderer. We know their characteristic behavior. This knowledge is your guide to your interpretation. The titles translated are as follows:

Liten Fugl / *Small Bird*

Vokterens Sang / *Watchman's Song*

Sommerfugl / *Butterfly*

Ensom Vandrer / *Lonely Wanderer*

Halling / *Halling*.

By reducing the instructions in this manner I hope the music will appear in as many interesting interpretations as pianists who play them.

Christian Blom

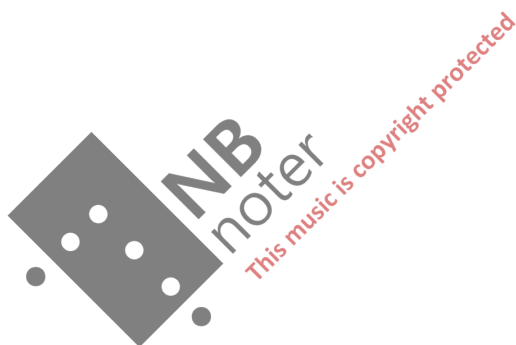

Piano

Liten Fugl

Christian Blom

8va

loco

3

3

5

5

7

7

9

9

11

11

5

NB noter
this music is copyright protected

Lille fugl

13

13

5

7

15

15

5

7

17

17

5

6

5

19

19

6

7

5

21

21

23

23

7

Lille fugl

25

27

29

31

33

35

Lille fugl

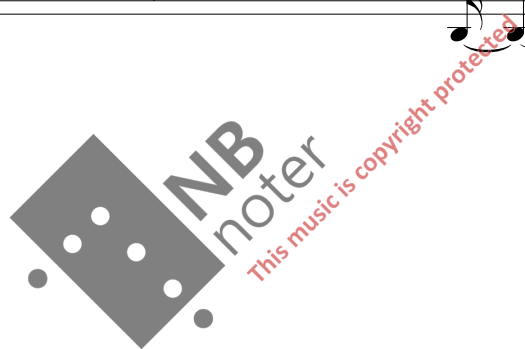

Piano

Vokterens Sang

Christian Blom

Vokterens sang

2
12

12

15

15

18

18

21

21

24

24

Vokterens sang

26

26

7

28

28

3

6

30

30

6

5

32

32

7

34

34

7

6

Vokterens sang

4

36

36

38

38

41

41

44

44

46

46

Piano

Sommerfugl

Christian Blom

12

12

5

6

14

14

7

7

16

16

7

7

18

18

6

3

6

5

20

20

6

3

Sommerfugl

22

24

26

28

30

NB noter
This music is copyright protected

32

34

37

40

42

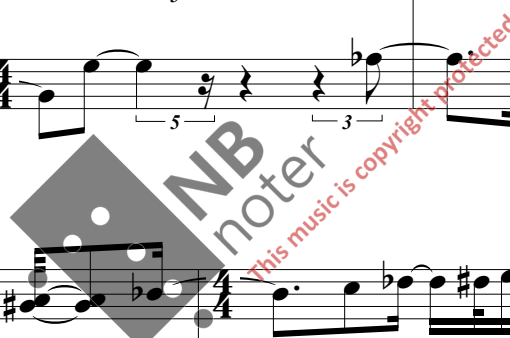

45

47

48

50

52

54

54

7

56

56

7

7

3

58

58

5

7

60

60

62

62

7

64

67

70

72

74

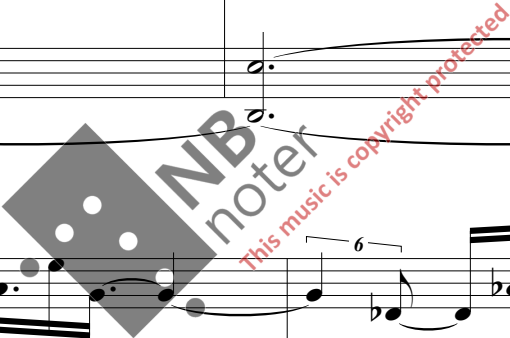

76

76

5

7

78

78

7

6

80

80

7

6

7

3

6

83

83

3

7

5

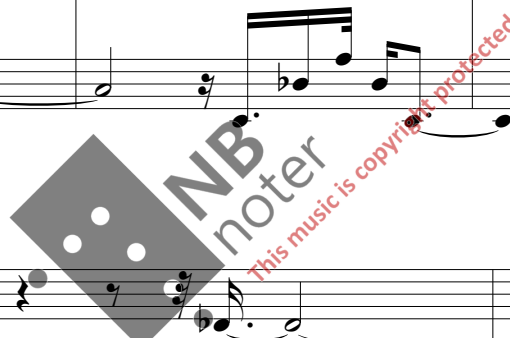

Piano

Ensom Vandrer

Christian Blom

11

13

15

17

19

21

21

9

9

23

23

25

25

7

27

27

7

30

30

7

3

7

6

3

33

33

35

35

38

38

40

40

42

42

45

45

5

3

3

48

48

3

7

5

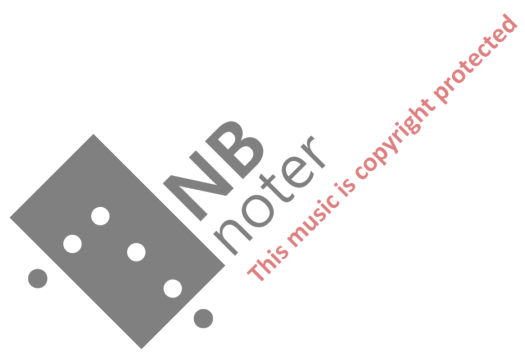

Piano

Halling

Christian Blom

3

11

5

3

13

3

7

5

9

3

8

15

7

15

10

7

15

15

5

3

Christian Blom

2
12

Halling

6 7

14

6

16

5 6 7

19

7 9 11

22

7 5

24

6 7 5

