

SINUS

for strykeorkester og slagverk.

Durata 9 min.

$\text{♩} = 60$

Gr. Cymb.
Timp. sticks. Tamb. milit.

5

Sigurd Berge

Bateria

Timp.

V.I

V.II

Vla.

Vc.

Cb.

p *gliss* *trem.*

p *mf* *p*

trem.

pizz.

mf

Batt.

Timp.

V.I

V.II

Vla.

Vc.

Cb.

10

Tamb. m.

pizz.

mf

col legno

f gliss

pizz.

mf

15

Batt. *Cymb. Soft at.* 20

Timp.

VI I

VI II *gliss.*

Vla. *unis. col legno*

Ve. *gliss.* *f*

Cb.

25

Batt.

Timp.

VI I *pizz.* *crescendo*

VI II *mf* *arco col legno* *gliss.* *cresc.* *f*

Vla. *gliss.*

Ve. *pizz.* *mf* *arco* *f*

Cb.

cantabile arco

30

Batt. *mf*

VII *mf*

VII *f*

Vla. *mf*

Ve. *pizz. mf*

Cl. *mf*

Cantabile arco V

Div.

33

VII *mf*

VII *f*

Vla. *mf*

Ve. *f*

Cl.

ord.

arco

40

VII *mf*

VII *mf*

Vla. *mf*

Ve. *f*

Cl. *f*

div.

cant.

55

(8 dote)

VI.I
VI.II
Vla.
Ve.
Cb.

VI I
VI II
Vla.
Ve.
Cb.

VI I
VI II
Vla.
Ve.
Cb.

65

VI I *cresc.*

VI I *cresc.*

Vla *cresc. trem.*

Ve *cresc. trem.*

Cb *cresc.*

V II V

VI I

VI I

Vla

Ve

Cb

trem.

trem.

70

VI I *Detache*

VI I *Det.*

Vla *Det.*

Ve *div. unis*

Cb

Batt.

Timp.

VI I

VI II

Vla.

Ve.

Cl.

Batt.

Timp.

VI I

VI II

Vla.

Ve.

Cl.

Tamb. milit.

Cymb. soft stick

Energico ff

Energico

Energico

Energico

Energico

Energico

75

Batt.

Timp.

VI I

VI II

Vla

Vc.

Cr.

div. *unis.*

Batt.

Timp.

VI I

VI II

Vla

Vc.

Cr.

(ff) decrease *mf*

(ff) decrease *mf*

mf *mf*

(ff) *mf*

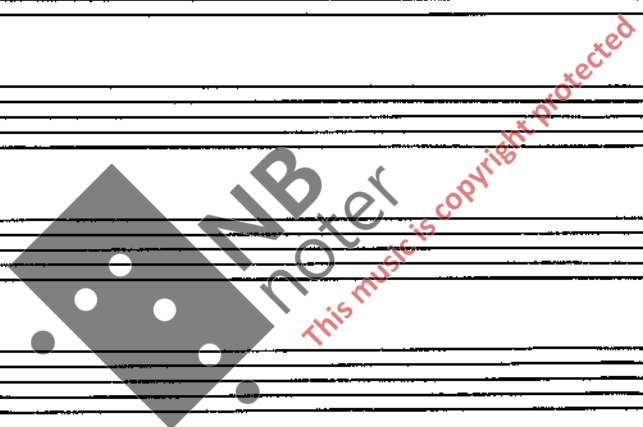

x) for all the players

Batt. *Gr. Cym.*

Timp.

VI I

VI II

Vla.

Ve.

Cr.

Tamb. milit.

120

VI I

VI II

Vla.

Ve.

Cr.

125

Ve.

130

VI I

Vc.

con sord. Solo

135

