

Musikken til
Budbrandsdals
spelet

av

Sigurd Berge

1980

IMB
noter
This music is copyright protected

Orkesteret:

3 fløyter i c

3 klarinetter i b

3 trompeter

3 barytøner

3 trombones

3 (2) tubaer

2 slagverkere

12 Jule

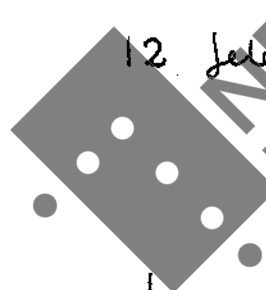

Lur

Gitar

NB noter

This music is copyright protected

1

♩ = ca 80

Innleiing

Fl

Kl.

Trnt

Bar Trb

Tuba

Slag

VL

3

♩ = ca. 50-54

Fl

Kl

Tr.

Bar
Trb

Tuba

Slagv.

Vl

3
4

NB noter
this music is copyright protected

This is a handwritten musical score for a piece in 2/4 time. The score is organized into systems of staves. The first system consists of three empty staves. The second system contains six staves with musical notation. The first two staves in this system have whole notes with the instruction 'cresc.' and dynamic markings 'ff'. The third staff has a melodic line with 'cresc.' and 'ff' markings, and includes a 'Solo' section with triplets. The fourth and fifth staves also feature melodic lines with 'cresc.' and 'ff' markings, and include triplet markings. The sixth staff has a melodic line with 'cresc.' and 'ff' markings. The third system contains six staves. The first three staves have whole notes with 'cresc.' markings. The fourth and fifth staves have melodic lines with 'cresc.' and 'ff' markings. The sixth staff has a melodic line with 'cresc.' and 'ff' markings. The fourth system contains six staves. The first three staves have melodic lines with 'cresc.' and 'ff' markings. The fourth and fifth staves have melodic lines with 'cresc.' and 'ff' markings. The sixth staff has a melodic line with 'cresc.' and 'ff' markings. The score concludes with a final measure in 2/4 time.

Handwritten musical score for a symphony orchestra, page 7. The score is arranged in systems for various instruments:

The music is in 4/4 time. Dynamics include *p*, *mf*, and *f*. Performance markings include *Solo*, *Allé*, and *rit.*. A large watermark "IMB noter" is visible across the center of the page.

(Sjå Laugen strøymer stor og brei — Gåmål brurmarsj frå Fron)

This is a handwritten musical score for a brass band. The score is written on 18 staves, organized into three systems of six staves each. The key signature is B-flat major (two flats) and the time signature is 2/4. The music is marked with a forte 'f' dynamic and includes tempo markings 'Allegro' and 'Allegro'.

The score includes the following parts:

- Three empty staves at the top, likely for woodwinds.

A watermark 'NB noter' and 'this music is copyright protected' is visible across the middle of the score. The word 'Stortromme' is written above the final staff.

NB noter
this music is copyright protected

2.

2

Peer-Lolke

Trnt 1

Trnt 2

3

1

Trnt 2

3

1

Trnt 2

3

4

1

Trnt 2

3

♩ = ca. 130 **5** Ballett / Dans 14

Alle ♩ spilles staccato

Fl

Kl

Tr.

Bar Trb

Tuba

Slogv

Vl

Lurlát

6

7

8

9

Lur

10 Kråka, suggevis

VL

VL

VL

Men korleis gjekk det med Tors-biletet.

Står'n på taf - tet, 'n Gam-mel - Tor Lat oss lei - te i karar ei

by - u, i bin - ge og bæ - te og kvart eit bot i ut - bu og

eld - hus og kvern og smi - te i kle - va - og kam - mers og kyr - kje -

stok. For ik - kje brænn'n og ik - kje flaug'n og ik - kje

vart'n vel hvit på Lau - gen Finn oss ber - re hain Gam - mel

Tor da blir det folk - samt på Ma - i - hau - gen

Fl

Kl

Solo trnt

Tr 1

2

3

Bar

Tuba

Slagv

vl

Å, det va enda ein skotte som datt

13

Sinklarvisa

14

G-moll

1. VL

2. VL

3. VL

1. VL

2. VL

3. VL

1. VL

2. VL

3. VL

(15) Lurlet

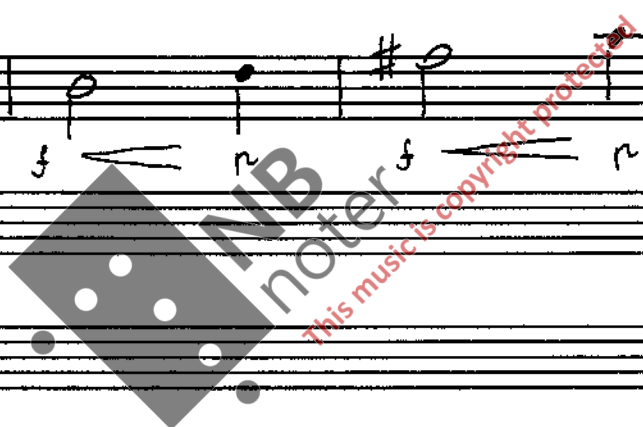

13 år og heks

Å stakkars vestre Siri

VL

VL

VL

VL

Å stakkars vesle Siri

Sang

1. Å stak-kars ves-le Si-ri eg skull så gjer-ne ha
2. Å stak-kars ves-le Si-ri du sit der hik-star i

1. trøy-sta nå Der sit pro-sten og so-men skri-vann og
2. grå-tar mål Måt-te Gud sjå i nå-de til deg så

1. kon-gens fo-ged han by-er nå Mor di måt-te der
2. slapp du sti-ge nå bren-nar bål

mi-ste bæn-dom-men din vær' vord. Å

den som ber-re vis-ste kor ein skull trøy-

ste i slik ei stund

This musical score is for the piece "Gladmarsj" on page 32. It is arranged for a full band and includes the following parts:

- Fl.** (Flute): Treble clef, C major, common time. Starts with a whole rest, then plays a series of six eighth notes in the second measure.
- Klar** (Clarinet): Treble clef, C major, common time. Starts with a whole rest, then plays a series of eighth notes in the second measure.
- Trpt** (Trumpet): Treble clef, C major, common time. Starts with a whole rest, then plays a series of eighth notes in the second measure.
- 1. bar** (1st Trombone): Treble clef, C major, common time. Features triplet eighth notes in the first three measures.
- 2. bar** (2nd Trombone): Treble clef, C major, common time. Features triplet eighth notes in the first three measures.
- 3. bar** (3rd Trombone): Treble clef, C major, common time. Features triplet eighth notes in the first three measures.
- 1** (1st Tuba): Treble clef, C major, common time. Features triplet eighth notes in the first three measures.
- 2** (2nd Tuba): Treble clef, C major, common time. Features triplet eighth notes in the first three measures.
- Slagv.** (Snare Drum): Treble and Bass clefs, C major, common time. Plays a rhythmic pattern of eighth notes in the second measure.
- VL** (Violin): Treble clef, C major, common time. Starts with a whole rest, then plays a series of eighth notes in the second measure.

This page of a musical score, numbered 33, contains the following parts and markings:

Dynamic markings 'cresc' (crescendo) are placed on dashed lines below the staves for the Flute, Clarinet, Trumpet, Trombone, Tuba, and VI sections. The string section (Slagv) also has 'cresc' markings. A large watermark 'MP3 noter' and 'this music is copyright protected' is overlaid on the score.

Høvringsvisa

(21)
x)

The score includes a large watermark in the center: "MB noter" with a logo and the text "This music is copyright protected".

x) Spilles eventuelt med bare solister

1. 2

Tr.

Bar

Tuba

Ballett Midtmo-leiken

Fl

Kl

Tr

Bar
Trb

Tuba

Slagv

Vl

f

f

f

f

f

f

3.vl. fordeles på 1. og 2.vl.

Three systems of empty musical staves, each consisting of two staves, for brass instruments.

Two systems of empty musical staves, each consisting of two staves, for brass instruments.

Two systems of empty musical staves, each consisting of two staves, for brass instruments.

Bar Trb

Tuba

Two systems of empty musical staves, each consisting of two staves, for string instruments.

VL

MB
noter
this music is copyright protected

Three sets of empty musical staves, each consisting of two staves (treble and bass clef), for the Baritone, Trombone, and Tuba parts.

Bar
Trb

Tuba

Vc

1. 2.

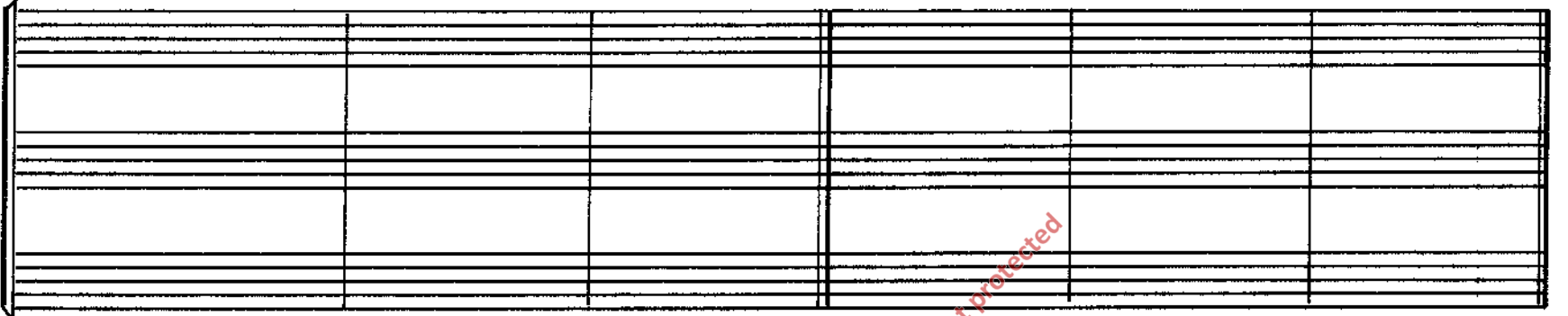
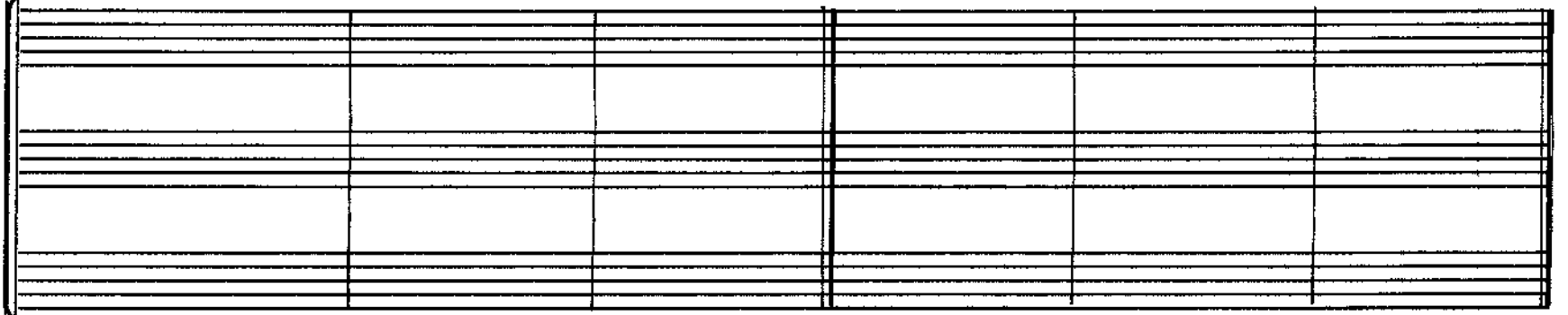
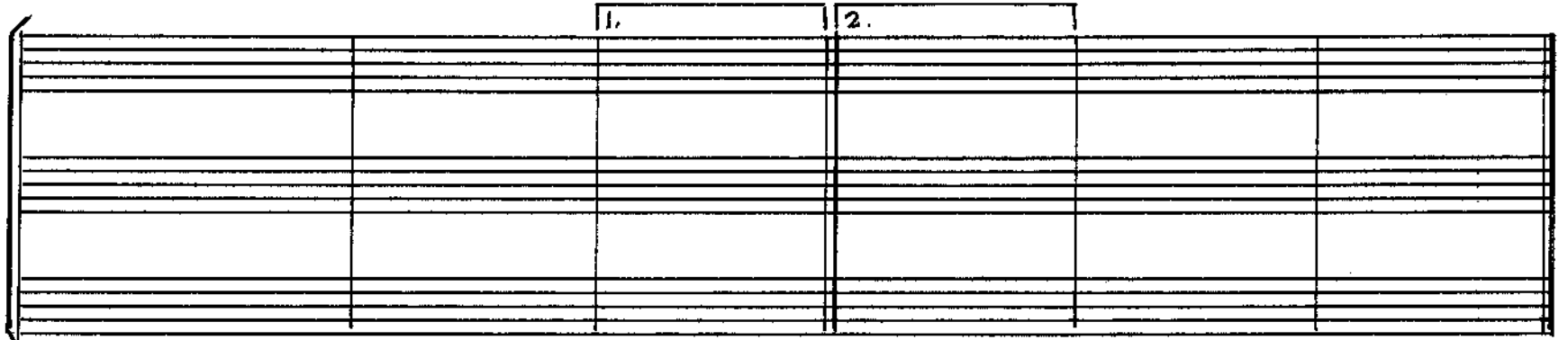

Bar
Trb

Tuba

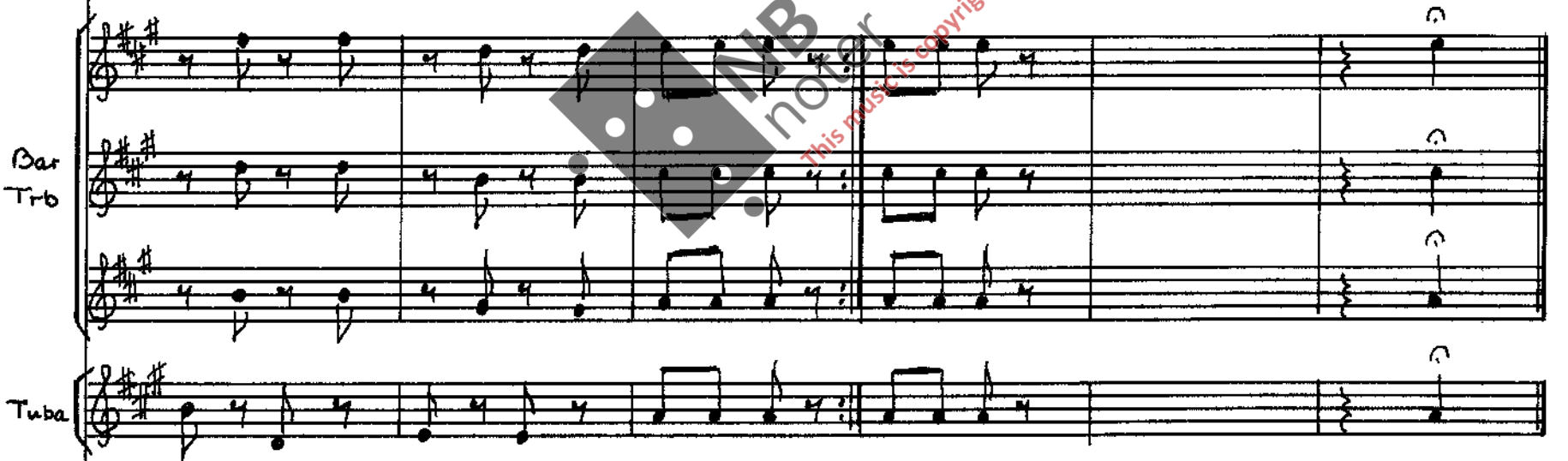

Vl

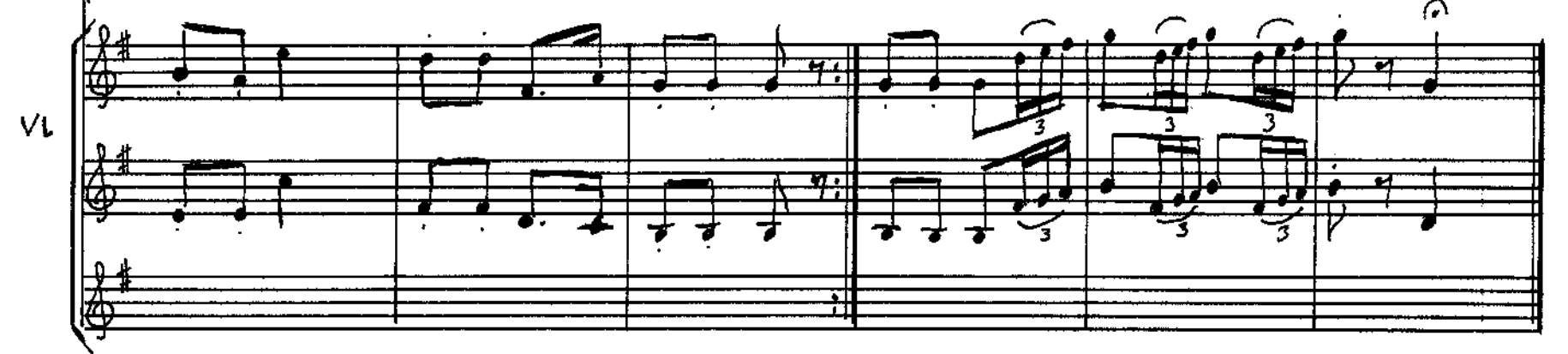

Bar. solo

Bar solo

Kl. 1

Kl. 2

Kl. 3

Trpt solo

Bas 1

Bas 2

Bas 3

Kl. 1

Kl. 2

Kl. 3

Trpt solo

Bas 1

Bas 2

Bas 3

x) Solisten velges stykkegrad og framføringsmåte

Da jøinnbana vart bygd

25

Rallarvise

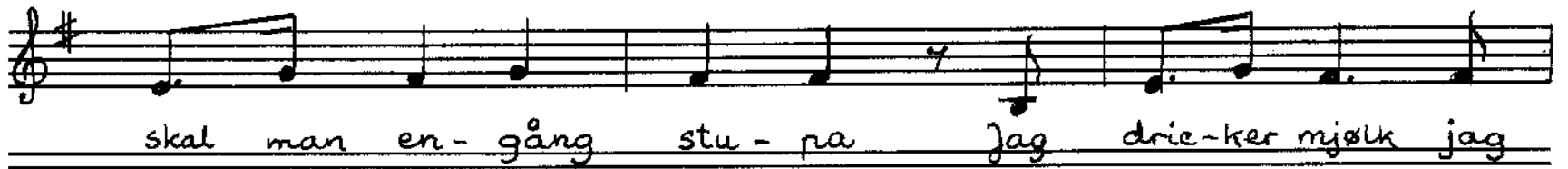
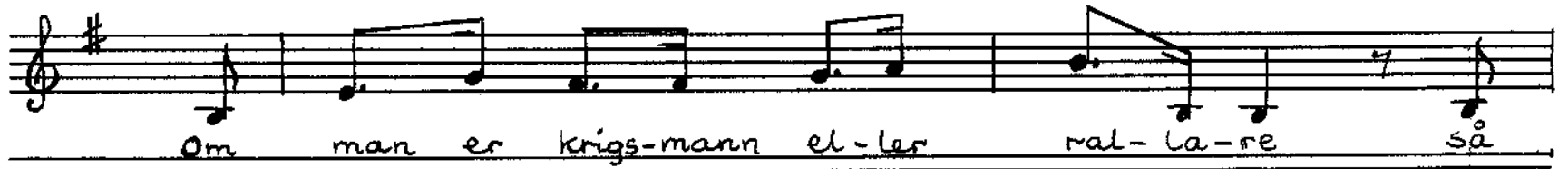

26 J Dovegubbens Hall

46

KL

Slagv

1.2. Bar
1. Trb
Tuba

3. Bar
2.3. Trb
Tuba

Stortromme

staccato

staccato

p *fn*

KL

Slagv

1.2. Bar
1. Trb
Tuba

3. Bar
2.3. Trb
Tuba

fn

mp

KL

Slagv

1.2. Bar
1. Trb
Tuba

3. Bar
2.3. Trb
Tuba

fn

mp

mp

27 Huldredans Springar

VL

VL

VL

VL

A watermark for "MB noter" is visible across the center of the page, with the text "this music is copyright protected" written diagonally.

stacc.

f

stacc.

f

stacc.

f

Fl

Kl

Tr

Bar Trb

Tuba

Slagu

Vl

A watermark "NB noter" is overlaid diagonally across the middle of the page, with the text "this music is copyright protected" written below it.

Å slåttgraut! Å rumgraut

28 (Frå „Jnnleingsmusikken“)

♩ = ca 80

FL

KL

Tr

Bar Trb

Tuba

Slagv

VL

This is a handwritten musical score for a multi-instrument ensemble, consisting of 18 staves. The notation includes various rhythmic values, slurs, and dynamic markings. The score is organized into systems of three staves each. The first system (staves 1-3) begins with a treble clef and a key signature of one flat (B-flat). The second system (staves 4-6) continues the melodic lines. The third system (staves 7-9) features a prominent melodic line with repeated eighth-note patterns, marked with 'f', 'Solo', and 'Allegro' (abbreviated as 'Alle'). This line includes triplets and a 'rit.' (ritardando) marking. The fourth system (staves 10-12) shows more complex rhythmic patterns. The fifth system (staves 13-15) continues the melodic and harmonic development. The sixth system (staves 16-18) concludes the piece with sustained notes and a final cadence. A large, semi-transparent watermark reading 'IMB noter' and 'this music is copyright protected' is overlaid across the center of the page.

29

Oss ha gjort

FL.1

FL.2

FL.3

Fl

30

Markje grønns

Bar 1

Bar 2

Bar

Trpt

mf

mf

Bar

mf

mf

Tuba

mf

mf

Tr

Bar

Trb

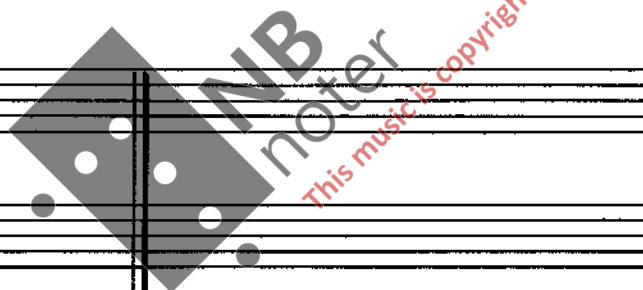

32

Peer - loka

Trmt

33 Same musikk som 22 side 39 Midtmoleiken

Dansen repeteres så mange ganger som det trengs - og når det passer, overtar slagverket:

Slagv

3 Skarptromme ritardando al $\text{♩} = 108$ for "Fram, fram."

Stortromme Bekken

Slagv

Dette repeteres (eller tromme-

slagerne improviseres) til det passer å slå i gang marsjen på neste side:

Slagv

Gamál brúmarsj frá Frón

56

"Fram, fram det ljómar frá helli."

♩ = 108

33

Fl

Kl

Tr

Bar
Trb

Tuba

Slagv

Vl.

This is a full orchestral score for the piece "Gamál brúmarsj frá Frón" (No. 33). The score is written for a 2/4 time signature with a tempo of 108 beats per minute. The key signature is one sharp (F#). The instruments included are Flute (Fl), Clarinet (Kl), Trumpet (Tr), Baritone (Bar), Trombone (Trb), Tuba, Snare Drum (Slagv), and Violin (Vl). The score consists of 33 measures. The first five measures are marked with a forte (f) dynamic. The snare drum part includes specific instructions for "Bekken" (cymbals) and "Stortromme" (snare drum) in the later measures. A large watermark "MB noter" is visible across the center of the page, along with the text "this music is copyright protected".

tr

Fl

Kl

Tr

Bar
Trb

Tuba

Slagu

Vl

Coda

Coda

61
Dal segno ♩ al
6,58 Coda

