

MUSIKK
FOR
ORKESTER

Korrigert 1980, Desember.

Sigurd Berge
1978

Orchestra:

3 Flutes
3 Oboes
3 Clarinets in B \flat
3 Bassoons

4 Horns in F
3 Trumpets in B \flat
3 Trombones

Percussion (3 players):

Strings

Duration: approximately 14 $\frac{1}{2}$ minutes.

♩ = 104

5

This page of a musical score is for a full orchestra and features the following parts:

- Flauto**: Part with dynamic markings *f* and *ff*.
- Oboe**: Part with dynamic markings *f* and *ff*.
- Clarinetto (Si b)**: Part with dynamic markings *f* and *ff*.
- Fagotto**: Part with dynamic markings *f* and *ff*.
- Corno**: Part with dynamic markings *f* and *ff*.
- Tromba (Si b)**: Part with dynamic markings *f* and *ff*. Includes a section labeled "Solo 3 Fanfare 3" with a "5 7" marking.
- Trombett**: Part with dynamic markings *f* and *ff*.
- Batteria**: Includes parts for Snare drum, Cymbal, medium (marked "see soft"), and Timpani (marked "sec").
- Violino I**: Part with dynamic markings *f* and *ff*.
- Violino II**: Part with dynamic markings *f* and *ff*.
- Viola**: Part with dynamic markings *f* and *ff*.
- Violoncello**: Part with dynamic markings *f* and *ff*.
- Contrabasso**: Part with dynamic markings *f* and *ff*.

10

15

20

A watermark for 'MP3noter' is visible across the center of the page, along with the text 'this music is copyright protected'.

30

35

Watermark: **MP3notes**
This music is copyright protected

45

50

60

Fl

Ob

Cl

Fag

Cor

Tr

Trb

Bass

Vl

Vla

Vel

Cb

This music is copyright protected

65

70

Four empty musical staves (two treble clefs and two bass clefs) for measures 65-70.

Four empty musical staves (two treble clefs and two bass clefs) for measures 71-76.

Four empty musical staves (two treble clefs and two bass clefs) for measures 77-82.

80

85

100

105

Empty musical score system 3, measures 113-116. It features a grand staff with five staves, all of which are empty.

INB
noter
This music is copyright protected

130

135

140

This musical score page contains the following parts and details:

♩ = ca. 112

145

Fl

Ob

Cl

Fag

Cor

Tr

Batt

Vl

Vla

Vel

cb

This page of the musical score, page 21, contains the following parts and musical details:

150

NB
noter
this music is copyright protected

Fl

Ob

Cl

Fag

Cor

Tr

Vl. 1

Vl. 2

Vla

Taktene 153-156 bør spilles bare tilnæret rigtig, rytmisk og tonalt (Klangfløte)

Fl

Ob

Cl

Fag

Vl. 1

Vl. 2

Vla

Vcl

Cb

noter.no

Taktene 163-166 bør spilles bare tilnærmet riktig, rytmisk og tonalt (Klangflate)

165

Fl

Ob

Cl

Fag

Solo

ff cresc.

1.

2.

Vl

Vla

Vel

Cb

tr

dim

mp

f

dim

mp

tr

$\text{♩} = 88$

(170)

Fag

Fag

(175)

Fag

(180)

$\text{♩} = 64$
 Accell at $\text{♩} = 128$ Takt 185

(185) Solo

Fl

Fag

1.2

Cor 3.

4

Fl
Cor

$\text{♩} = 60$ (194) $\text{♩} = 64$ $\text{♩} = 128$

Fl
Ob
Cl
Fag
Cor
Tr
Trb
Vl
Vla
Vel
Cb

♩ = ca. 60

215

Batt.

Timpani. Temp. sticks

220

Batt.

gliss. gliss.

Rolled glissando

225

Batt.

Side drum, unshared

Side drum st.

Bongo (pair)

Take sidedrum sticks

mf f

230

Temple blocks 4 different

Batt.

Woodblocks (large and small)

Side drum sticks

mf

Batt

Batt

235

Gong (30in.)
Soft mallet at dome

Suspended cymbal (medium)
Soft felt beater

Suspended cymb.
Large. Soft beater

laissez vibrer

laissez vibrer

laissez vibrer

240

Batt

Side drum, unsnared
roll at centre

roll at the rim

245

mf

pp

dim.

pp

Batt

$\text{♩} = \text{ca } 104$

Bongo (raie)

Timpani

Side drum

250

Batt

Templeblocks (S.O. sticks)

Woodblocks (S.O. sticks)

(255)

Batt

Wooddbl.

Templebl.

(260)

Batt

Gong (Soft mallet) laissez vibrer

Side down

Bongo

f Temp

(265)

Batt

Templebl.

Wooddbl.

270

36

Meno mosso e dolce

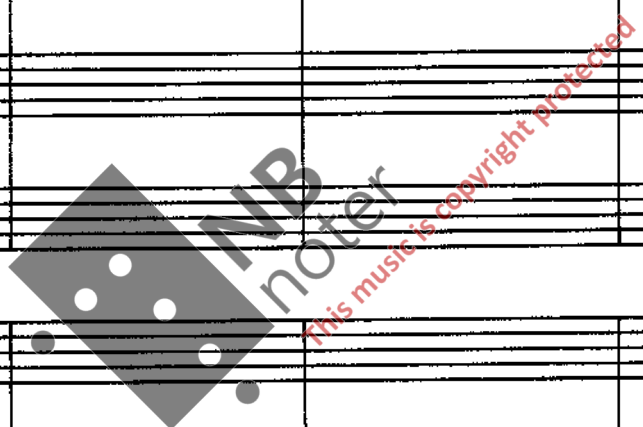

FL

Ob

Cl

Fag

Cor

Tr

Trb

Batt

VL

Vla

Vel

Cb

Watermark: NBNoter, This music is copyright protected

$\text{♩} = \text{ca. } 60$ Cantabile, legato

40

(295)

VI.

(300)

VI.

41

305

VI

310

315

VI

42

320

VL

325

VL

Solo

330

f

dim.

dim

dim

335

VL

Vla

Vel

Cb

340

345

Vla

Vel

This block contains the musical notation for the Violin (Vla) and Violoncello (Vel) parts, spanning measures 340 to 345. The Violin part is written on a single staff with a treble clef and a key signature of one sharp (F#). The Violoncello part is written on two staves with a bass clef and the same key signature. The music features a series of half notes and quarter notes, with some notes beamed together and others marked with slurs. The measures are numbered 340, 341, 342, 343, 344, and 345.

Ob

Vla

Vel

350

This block contains the musical notation for the Oboe (Ob), Violin (Vla), and Violoncello (Vel) parts, spanning measures 350 to 355. The Oboe part is written on two staves with a treble clef and a key signature of one sharp. The Violin and Violoncello parts are written on two staves each, with a bass clef and a key signature of one sharp. The music features a series of half notes and quarter notes, with some notes beamed together and others marked with slurs. The measures are numbered 350, 351, 352, 353, 354, and 355. A large watermark is visible across the center of the page, reading "INB noter" and "this music is copyright protected".

Ob

cresc.
cresc.
cresc.

Ob

f
f
f
dim
dim
dim
poco rit dim

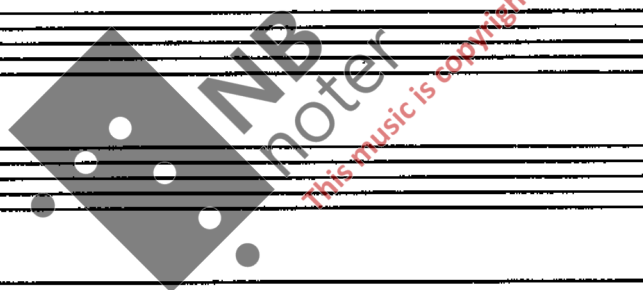

365

♩ = 104

46

x)

Em

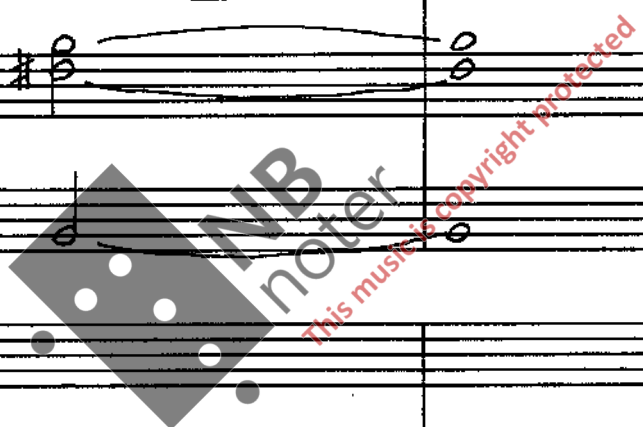

f x) Fra takt 366 til 396 kan de som har fått oppgitt besifringstegn, spille etter disse. Effekten skal bli hurtig flimring. (Helst foretrekke en notest)

FL

Ob

Cl

Fag

Cor

Tr

Trb

Batt

VL

Vla

Vel

Cb

NB noter
this music is copyright protected

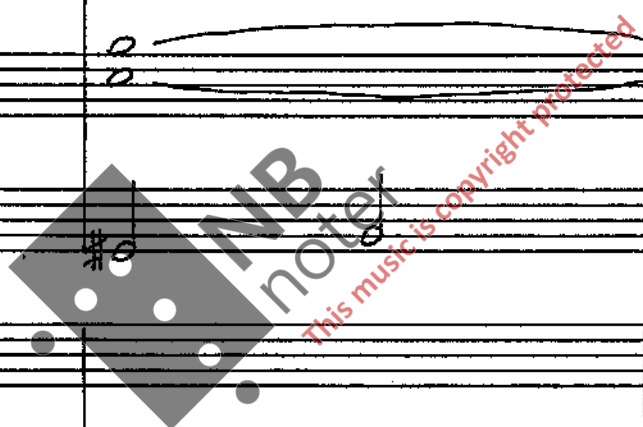

Fl
Ob
Cl
Fag
Cor
Tr
Tb
Batt
Vl
Vla
Vcl
Cb

Chord changes: C#, Ab, Bb

Violin part: *div.*

Watermark: NB noter, This music is copyright protected

This is a handwritten musical score for guitar and bass. The score is organized into three systems, each with a grand staff (treble and bass clefs) and a separate bass line. The first system contains the main melodic and harmonic material, with guitar chords Gm, Am, Bb, and C indicated above the staff. The second system shows a continuation of the piece with some rests and specific bass line notations like 'a2' and triplets. The third system features a more complex melodic line for guitar with many slurs and a bass line with vertical strokes. A large watermark 'NB noter' and the text 'This music is copyright protected' are overlaid on the middle section of the page.

380

This musical score page, numbered 51, contains rehearsal mark 380. It is a full orchestral score with the following parts and markings:

- Flute (Fl):** Melodic line with notes in the upper register, marked with *F* and *Dm* chords.
- Oboe (Ob):** Melodic line with notes in the upper register, marked with *F* and *Dm* chords.
- Clarinet (Cl):** Melodic line with notes in the middle register, marked with *G* and *Fm* chords.
- Bassoon (Fag):** Harmonic accompaniment with notes in the lower register.
- Cor:** Harmonic accompaniment with notes in the middle register.
- Trumpet (Tr):** Melodic line with notes in the middle register.
- Trombone (Trb):** Harmonic accompaniment with notes in the lower register.
- Bass (Batt):** Harmonic accompaniment with notes in the lower register.
- Violin (Vl):** Melodic line with notes in the middle register, marked with *F* and *Dm* chords.
- Viola (Vla):** Harmonic accompaniment with notes in the middle register.
- Violoncello (Vel):** Harmonic accompaniment with notes in the lower register.
- Double Bass (Cb):** Harmonic accompaniment with notes in the lower register.

This is a handwritten musical score for a multi-instrument ensemble. The score is organized into systems of staves. The top system includes a grand staff (treble and bass clefs) and a separate bass line. The middle system consists of several staves, some with triplets and other rhythmic markings. The bottom system features a grand staff with a prominent tremolo effect indicated by dashed lines and 'trem.' markings. Performance markings such as 'cresc' (crescendo) and 'ff' (fortissimo) are used throughout. Chord symbols like B_b, H, A, and A_b are present above the staves. A large watermark 'NB noter' is visible across the middle of the page, along with the text 'this music is copyright protected'.

This page of a musical score, numbered 53, contains the following parts and details:

- Trumpet (Tr):** Parts 1, 2, and 3, featuring triplets and slurs.
- Trumpet (Trb):** Parts 1 and 2, featuring triplets and slurs.
- Bassoon (Batt):** Parts 1, 2, and 3, which are currently blank.
- Violin (Vl):** Part 1, featuring a melodic line with slurs.
- Viola (Vla):** Part 1, featuring a melodic line with slurs.
- Violoncello (Vel):** Part 1, featuring a melodic line with slurs.
- Double Bass (Cb):** Part 1, featuring a melodic line with slurs.

x)

x) Slutt på spill etter besifring

400

Meno mosso

405

a3

