

Tr

Tr

Cor

Trb

Tuba

Tr

Tr

Cor

Trb

Tuba

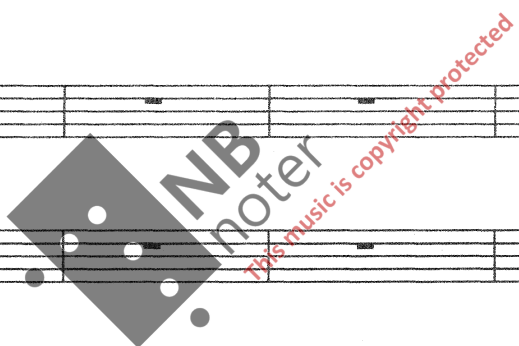

Tr

stacc

f

stacc

Cor

stacc

Trb

f

Tuba

f

Tr

Tr

Cor

Trb

Tuba

Tr

Tr

Cor

Trb

Tuba

Tr

Tr

Cor

Trb

Tuba

BAR 43 - 48

Tr

Tr

Cor

Trb

Tuba

BAR 49 - 54

Tr

Tr

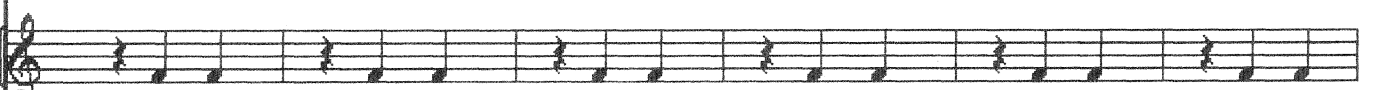

Cor

Trb

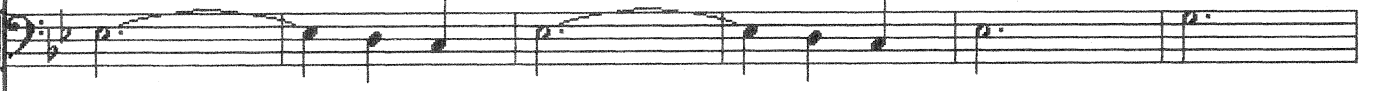

Tuba

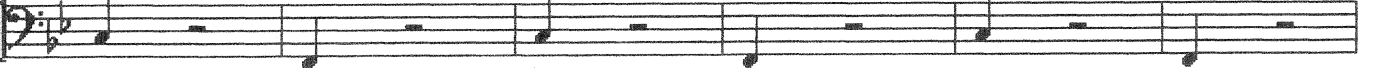

BAR 55 - 60

Tr

Tr

Cor

Trb

Tuba

BAR 61 - 66

Tr

Tr

Cor

Trb

Tuba

Tr

Tr

Cor

Trb

Tuba

Tr

Tr

Cor

Trb

Tuba

Tr

Tr

Cor

Trb

Tuba

Tr

Tr

Cor

Trb

Tuba

Tr

Tr

Cor

Trb

Tuba

Tr

Tr

Cor

Trb

Tuba

Tr

Tr

Cor

Trb

Tuba

Tr

Tr

Cor

Trb

Tuba

Tr

Tr

Cor

Trb

Tuba

Tr

Tr

Cor

Trb

Tuba

NB
noter
This music is copyright protected

Tr

Tr

Cor

Trb

Tuba

Tr

Tr

Cor

Trb

Tuba

BAR 127 - 130

Tr

Tr

Cor

Trb

Tuba

BAR 131 - 134

Tr

Tr

Cor

Trb

Tuba

BAR 135 - 138

Tr

Tr

Cor

Trb

Tuba

p

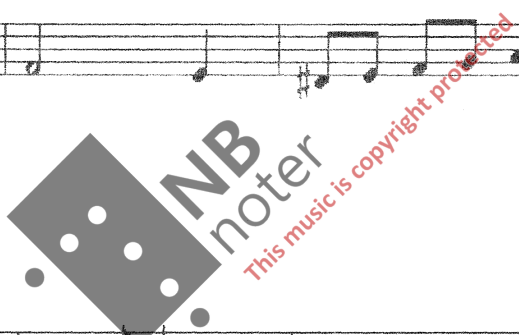

BAR 139 - 142

Tr

Tr

Cor

Trb

Tuba

p

Tr

Tr

Cor

Trb

Tuba

Tr

Tr

Cor

Trb

Tuba

Tr

Tr

Cor

Trb

Tuba

Tr

Tr

Cor

Trb

Tuba

NB
noter
this music is copyright protected

Tr

Tr

Cor

Trb

Tuba

Tr

Tr

Cor

Trb

Tuba

Tr

Tr

Cor

Trb

Tuba

Tr

Tr

Cor

Trb

Tuba

Tr z

