

HÅKON BERGE

# Fine Thing

Trompet og orgel

**HÅKON BERGE:**

# **'' FINE THING''**

**CONCERTINO FOR TRUMPET & ORGAN**

**2007**

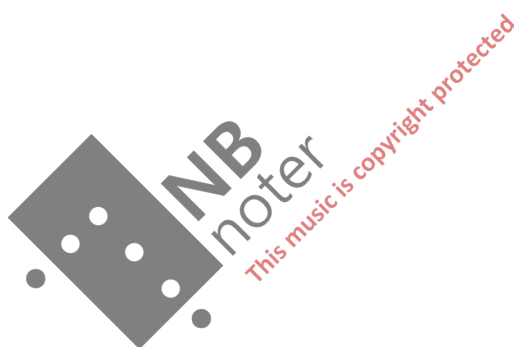

**DURATA: 10:00**

**BESTILT AV NORDLAND MUSIKKFESTUKE  
TIL TINE THING HELSETH & BJØRN ANDOR DRAGE**

**MED STØTTE FOR DET NORSKE KOMPONISTFOND**

# " FINE THING "

CONCERTINO FOR TRUMPET & ORGAN

HÅKON BERGE 07

Trumpet in C

♩ = 60

*f*

Organ

*p*

6

*ff*

*p* molto legato é espr.

6

*f*

*ff*

13

*p* sempre

13

*p*

*pp*

*p*

21  $\bullet = 76$

*mp dolce e leggiero*

*p*

24

*mf*

*f*

27

*f*

*mp*

*p*

*f*

30

*p*

*ff*

*p*

33

*p*

*f*

36

*mf*

*ff*

*f*

*mf*

*ff*

41

39

*p* *legato*

43

*p* *sempre*

47

*p*

51

55

61

64

*mf*

67

*p*

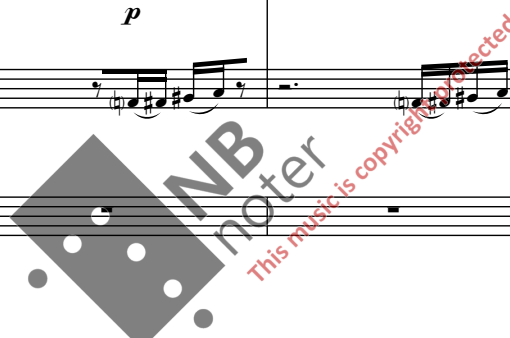

72

75  $\bullet = 152$

*pp* *p leggiero*

*pp* *p*

Fine Thing

♩ = 76

77

mf p

82

♩ = 152

mp f mp p

87

mf mf

90 91

*pp mp*

*p*

93

*mf*

*p*

96

*mp*

*p*

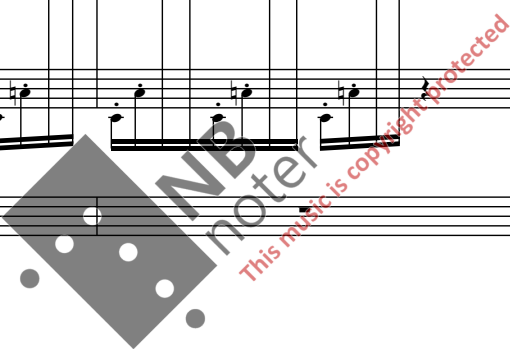

99 *mf* *p* *p*  $\text{♩} = 76$

103 *tr*  $\text{♩} = 152$  *mp* *mf* *p sempre*

107 *p* *mp* *mf*

110 *tr* (4)

113 *f*

117

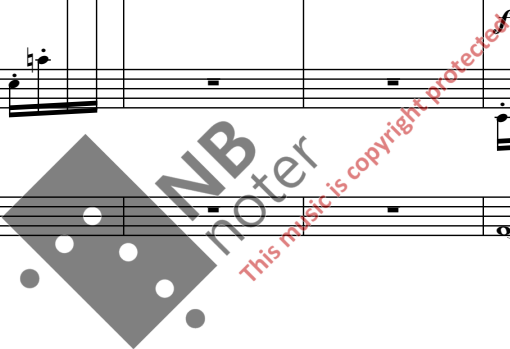

120

*p*

120

*p*

124

*p*

124

129

*mp* *f*

129

*f*

135

141

146

154

*p*

*pp*

*pp*

160

*pp*

170

*mp* *mf*

*p*

172

*p* *mp* *mf*

175

*tr* <sup>(b)</sup>

178

*f* *f*

185

185

191

*ff*

191

*ff*

199 ♩ = 60

*pp* legato

199

206

212

217

223

mf

mf

mf

This block contains the musical notation for measures 223 through 226. It features a vocal line and a piano accompaniment. The piano part consists of a right-hand melody and a left-hand bass line. The dynamic marking *mf* (mezzo-forte) is present in the vocal line and both piano parts.

227

ff

ff

ff

This block contains the musical notation for measures 227 through 230. The piano accompaniment becomes more complex with triplets and chords. The dynamic marking *ff* (fortissimo) is used in the vocal line and the piano parts. A watermark for 'NB noter' is visible over the score.

