

SIGURD BERGE

# Dølamarsj

Messingkvintett

# Dølamarsj

Sigurd Berge - 91

$\text{♩} = 104$

Tr. 1

Tr. 2

Cor

Trb

Tuba

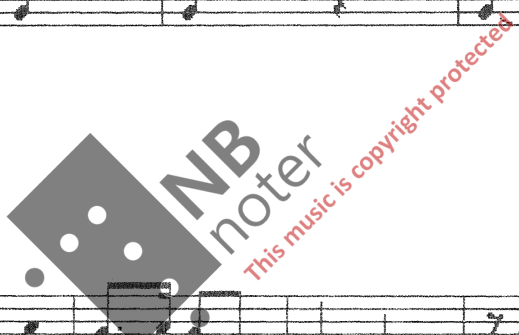

BAR 6 - 11

Tr. 1

Tr. 2

Cor

Trb

Tuba

Tr. 1

Tr. 2

Cor

Trb

Tuba

Tr. 1

Tr. 2

Cor

Trb

Tuba

Tr. 1

Tr. 2

Cor

Trb

Tuba

Tr. 1

Tr. 2

Cor

Trb

Tuba

x) l. gang

