

Skrevet i anledning
Nason's 40-års jubileum.

ETUDE

for orkester

Olav Berg
Durata 11'30"

Lento ♩ = 60

2 flauti

2 oboi

2 clarinetti
in sib

2 fagotti

4 corni in Fa

3 trombe in do

3 tromboni

tuba

timpani

percussione

GRAND CASSA, TRIANGOLO,
PIATTO sospeso, PIATTO

TAMBURO MILITARE, TAM TAM

Lento ♩ = 60

violini 1

violini 2

viola

violoncelli

contrabassi

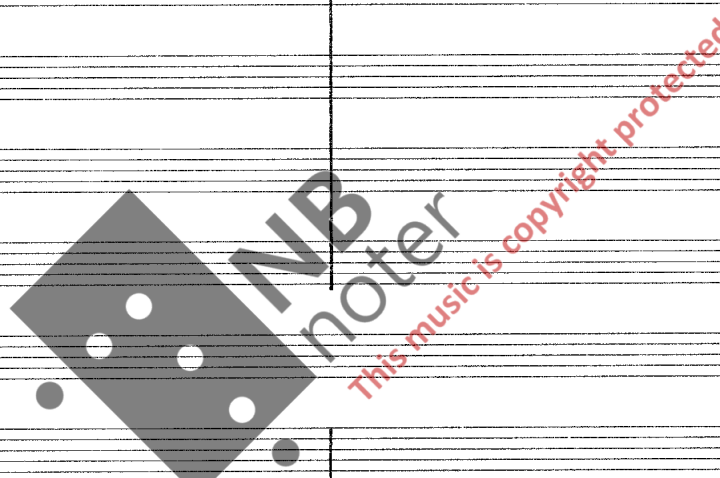

5

fl. *mp*

ob.

cl. *mp*

fg.

cr.

tr. *p*

tbni

tuba

timp.

perc.

vl. *mp*

vle. *mp*

vc.

cb. *p*

5

Handwritten musical score for a symphony orchestra, page 3. The score includes parts for woodwinds, brass, strings, and percussion.

Woodwinds: Flute (fl.), Oboe (ob.), Clarinet (cl.), Bassoon (fg.).

Brass: Trumpet (tr.), Trombone (tuba), Euphonium (Ebni).

Strings: Violin (vl.), Viola (vle.), Violoncello (vc.), Contrabass (cb.).

Percussion: Timpani (timp.), Percussion (perc.).

Performance Markings: *mf*, *f*, *dim.*, *p*, *p.tto sosp.*, *cr.*, *v.*

Rehearsal Markers: A bracket labeled "10" spans the first two measures of the woodwind section. Another "10" is written below the contrabass staff at the end of the page.

Watermark: A large watermark is present in the center of the page, consisting of a stylized logo and the text "NBNB noter This music is copyright protected".

Rehearsal mark: 15

Woodwinds: fl., ob., cl., fg.

Brass: cr., tr., Ebni, tuba

Percussion: timp, perc.

Strings: vl., vle, vc., cb.

Dynamic markings: mp, p

Watermark: NB noter This music is copyright protected

20 piu mosso ♩ = 88

fl. cresc. f mp

ob. cresc. f mp

cl. cresc. f mp

fg. cresc. f mp

cr. cresc. mf

tr. cresc. mf

t.bni cresc. 3 mf

tuba cresc. f

timp. 3 4

perc. 4

20 piu mosso ♩ = 88

vl. cresc. f mp

vle. cresc. f mp

vc. mf cresc. f mp

cb. cresc. mf

25

fl. *mp cresc.*

ob.

cl.

fg. *mp*

cr. *mp cresc.*

tr. *mp cresc.*

tr. *mp cresc.*

tbni *mp cresc.*

tuba

timp.

perc.

vl. *cresc.*

vle. *mp cresc.*

vc. *cresc.*

cb. *cresc.*

25

30

fl. *a2 f*

ob. *f*

cl. *f*

fg. *f*

cr. *mf*

tr. *mf*

tr. *mf*

tr. *mf*

tr. *mf*

tr. *mf*

tr. *mf*

tr. *mf*

tuba

timp.

perc.

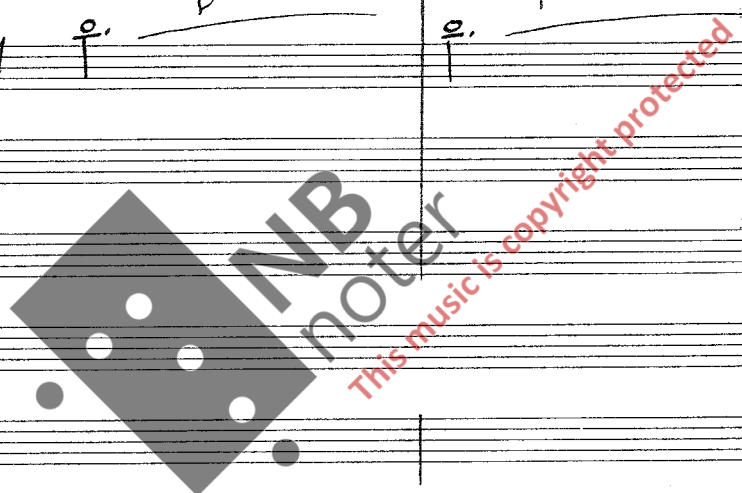

vl. *f*

vle. *f*

vc. *f*

cb. *f*

30

Animato

fl. *piu f*

ob. *piu f*

cl. *piu f*

fg. *mp* *f* *mp* *f* *ff* *ff*

cr. *mp* *f* *mp* *f* *ff*

tr. *mp* *f* *mp* *f* *ff*

tbni *mp* *f* *mp* *f* *ff*

tuba *piu f* *f* *ff*

timp. *f* *ff p. sosp.*

perc. *mp* *f*

Animato

vl. *piu f*

vle. *Dir. piu f* *piu f*

vc. *piu f*

cb. *piu f* *f* *ff*

35

fl. *mf*

ob. *mf*

cl. *mf*

fg. *mf*

Rit - - -

cr. *f* *mp*

tr. *f* *mp*

tbn1 *f* *mp*

tuba *f* *mp*

timp. *ff*

perc.

1. *f* *mp*

dim. *mp*

vl. *mf*

vle. *mf*

vc. *mf*

cb. *mf*

Rit - - -

dim. *mp*

dim. *mp*

40

Tempo I (♩=60)

45

Handwritten musical score for woodwinds:

- fl.** (Flute): Melodic line with slurs and dynamics *mp* and *mf*.
- ob.** (Oboe): Melodic line with slurs and dynamics *mp* and *mf*.
- cl.** (Clarinet): Melodic line with slurs and dynamics *p* and *mf*.
- fg.** (Bassoon): Melodic line with slurs and dynamics *p* and *mf*.

Empty musical staves for percussion and brass instruments:

- cr.** (Cymbal)
- tr.** (Trumpet)
- tbni** (Trombone)
- tuba**
- timp.** (Timpani)
- perc.** (Percussion)

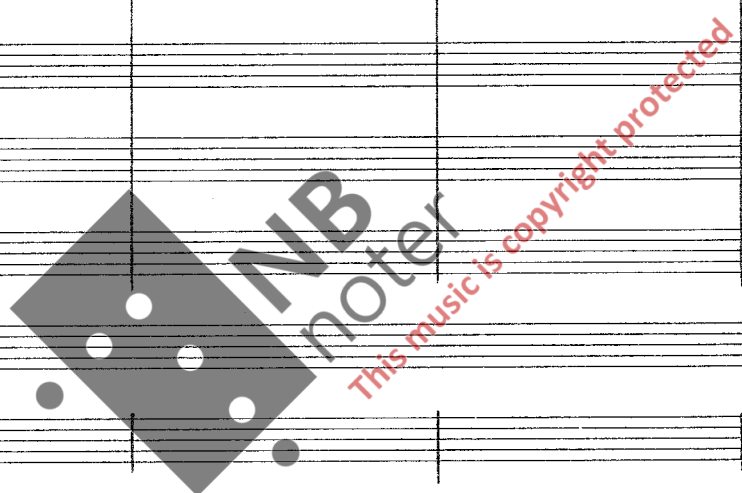

Tempo I (♩=60)

Handwritten musical score for strings:

- vl.** (Violin): Melodic line with dynamics *p* and *Non Div.*
- vle.** (Viola): Melodic line with dynamics *p* and *Non Div.*
- vc.** (Violoncello): Melodic line with dynamics *p* and *Non Div.*
- cb.** (Contrabasso): Melodic line with dynamics *p* and *Non Div.*

40

45

Handwritten musical score for a symphony orchestra, page 11. The score is divided into two systems. The first system includes woodwinds (flute, oboe, clarinet, bassoon), strings (violin, viola, violin, cello, double bass), and percussion (timpani, cymbals, triangle, tambourine, tuba). The second system includes strings (violin, viola, violin, cello, double bass). The score features various musical notations including notes, rests, dynamics (mp, mf, p, poco f), and articulation marks. A large watermark 'NB noter' is visible across the middle of the page, with the text 'This music is copyright protected' written diagonally below it. The number '50' is written in the top right corner of the first system and the bottom right corner of the second system.

piu mosso ♩ = 88

55

fl.

ob. *mf*

cl. *mf*

fg.

cr. *mf*

tr.

trpt

trbn

tuba

timp.

perc.

piu mosso ♩ = 88

55

vl. *Div.* *mf*

vle. *mf*

vc. *mf*

cb. *mf*

Accel.

$\text{♩} = 96$

fl. *f* *a2*

ob. *f*

cl. *f* *a2*

fg. *f* *a2*

cr. *f*

tr. *f*

t.bni *f* *a2*

tuba *f*

timp. *f*

perc.

Accel.

$\text{♩} = 96$

vl. *f*

vle. *f*

vc. *f*

cb. *f*

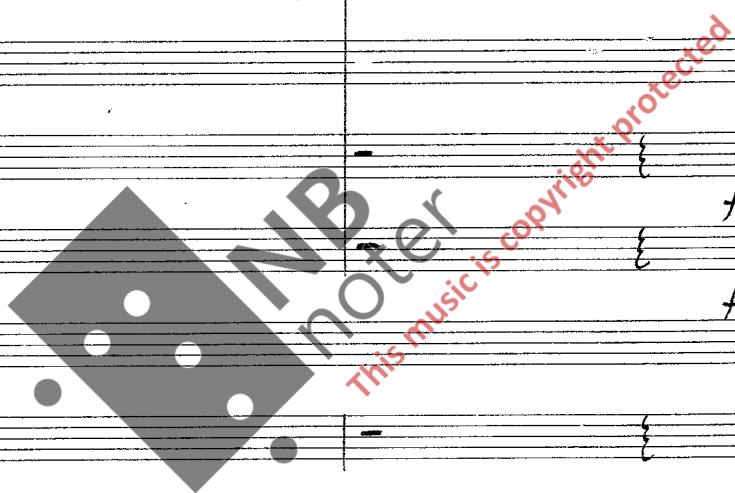

fl.
ob.
cl.
fg.
cr.
tr.
t.bni
tuba
timp.
perc.
vl.
vle.
vc.
cb.

60

This music is copyright protected

65

Accel - - - -

fl. *pu f*

ob. *pu f*

cl. *pu f*

fg. *pu f*

cr. *pu f*

tr. *pu f*

tbn. *pu f*

tuba *pu f*

timp. *p. sosp.*

perc. *mp cresc.*

Accel - - - -

vl. *pu f*

vle. *pu f*

vc. *pu f*

cb. *pu f*

65

Deciso 104

70

fl.

ob. 12

cl. 8

fg. *a2*

cr. 12

tr. 8

tbni 12

tuba 8

timp. 12 *with*

perc. 8

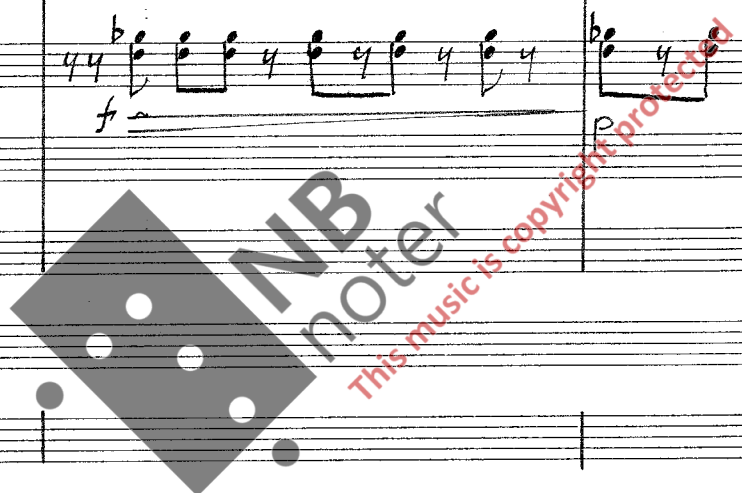

Deciso 104

70

vl. 12

vle. 8

vc. 40

cb. 40

75

fl.

ob.

cl.

fg.

cr.

tr.

tbni

tuba

timp.

perc.

vl.

vle.

vc.

cb.

75

80

fl. *f*

ob. *f*

cl. *f*

fg. *f*

cr. *f*

tr. *f*

t.bni *f*

tuba *f*

timp.

perc.

vl. *f*

vle. *f*

vc. *f*

cb. *f*

80

fl. *ff* *a2*

ob. *ff*

cl. *ff* *1. solo*

fg. *ff* *1. mp*

cr. *ff*

tr. *ff*

t.bni *ff*

tuba *ff*

timp. *ff* *piatti a 2*

perc. *f* *V secco* *Gr. cassa*

vl. *ff* *Div.* *unis*

vle. *ff* *Div.* *unis*

vc. *ff* *Div.*

cb. *ff* *p*

85

fl. *1. Solo*

ob. *mp*

cl.

fg.

cr.

tr.

tbni

tuba

timp.

perc.

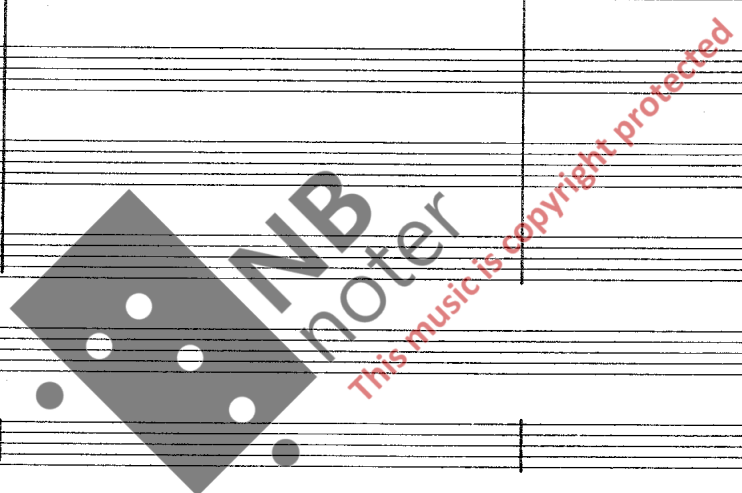

vl.

vle.

vc.

cb.

85

90

Handwritten musical score for a symphony orchestra. The score is arranged in systems for various instruments:

- Flute (fl.)**: Treble clef, melodic line with slurs and dynamics.
- Oboe (ob.)**: Treble clef, melodic line with slurs and dynamics.
- Clarinet (cl.)**: Treble clef, melodic line with slurs and dynamics.
- Bassoon (fg.)**: Bass clef, melodic line with slurs and dynamics.
- Cor Anglais (cr.)**: Treble clef, melodic line with slurs and dynamics.
- Trumpet (tr.)**: Treble clef, mostly rests.
- Trombone (tbn)**: Bass clef, mostly rests.
- Tuba**: Bass clef, mostly rests.
- Timpani (timp.)**: Bass clef, mostly rests.
- Percussion (perc.)**: Includes *Tamb. militare* (military snare drum) with a rhythmic pattern of eighth notes.
- Violin I (vl.)**: Treble clef, rhythmic accompaniment with *unis.* and *div.* markings.
- Violin II (vle.)**: Treble clef, rhythmic accompaniment with *unis.* and *div.* markings.
- Viola (vc.)**: Treble clef, rhythmic accompaniment with *unis.* and *div.* markings.
- Cello (cb.)**: Bass clef, rhythmic accompaniment with *unis.* and *div.* markings.

90

Handwritten musical score for a symphony orchestra, page 23. The score includes parts for:

- Flute (fl.)
- Oboe (ob.)
- Clarinet (cl.)
- Bassoon (fg.)
- Cor Anglais (cr.)
- Trumpet (tr.)
- Trombone (tbn)
- Tuba (tuba)
- Timpani (timp.)
- Percussion (perc.)
- Violin I (vl.)
- Violin II (vle.)
- Viola (vc.)
- Cello (cb.)

- fl. (Flute)
- ob. (Oboe)
- cl. (Clarinet)
- fg. (Fagott)
- cr. (Corni)
- tr. (Trombi)
- tubi (Tubi)
- tuba (Tuba)
- timp. (Timpani)
- perc. (Percussion)
- vl. (Violini)
- vle. (Violoncelli)
- vc. (Violoni)
- cb. (Contabassi)

The score includes various musical notations such as notes, rests, dynamics (e.g., *ff*, *f*, *mf*), articulation marks, and performance instructions like "Tam Tam" and "UNIS". A large watermark "NB noter" is visible across the middle of the page, with the text "This music is copyright protected" written diagonally below it.

100

fl. *mf*

ob. *mf*

cl. *mf*

fg. *ff* *a2* *f*

cr. *mf*

tr. *mf*

tr. *mf*

tbni

tuba

timp. *f*

perc. *T.T.* *mf*

vl. *f* *Div.*

vle. *f*

vc. *ff*

cb. *ff*

100

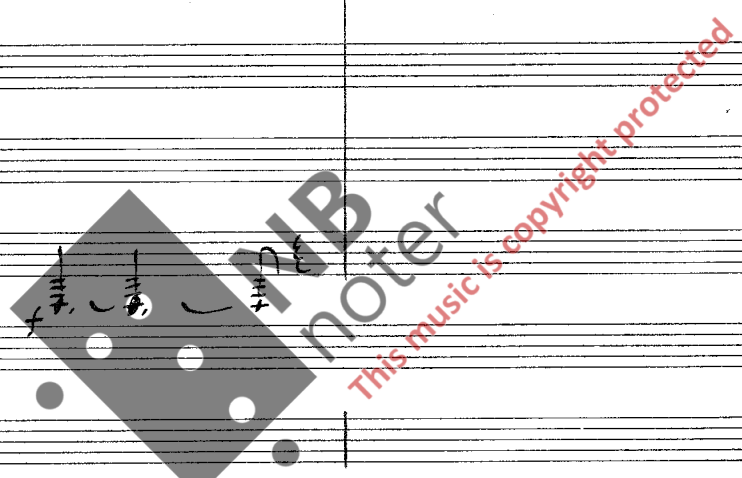

Handwritten musical score for a full orchestra. The score is arranged in systems for woodwinds, brass, percussion, and strings.

- Woodwinds:** Flute (fl.), Oboe (ob.), Clarinet (cl.), Bassoon (fg.), Cor Anglais (cr.), Trumpet (tr.), Trombone (t.bni), Tuba (tuba).
- Percussion:** Timpani (timp.), Percussion (perc.).
- Strings:** Violin (vl.), Viola (vle.), Violoncello (vc.), Contrabass (cb.).

105

105

110

fl.
 ob.
 cl.
 fg.

cr.
 tr.
 tbn.
 tuba

timp.
 perc.

vl.
 vlc.
 vc.
 cb.

115

Handwritten musical score for a symphony orchestra. The score is arranged in systems for various instruments:

- Percussion (perc.):** Percussion (perc.). Includes *Gr. cassa* (Grand Cassa) and *p.tti a2* (Percussion 2).

The score includes various musical notations such as dynamics (*mp*, *ff*), articulation (trills, accents), and performance instructions. A large watermark "MNB noter" is visible across the center of the page, along with the text "This music is copyright protected".

115

120

fl. *ff*

ob. *ff*

cl. *ff*

fg. *ff*

cr. *ff*

tr. *ff*

t. bni *ff*

tuba *ff*

timp. *ff*

perc. *f*

vl. *ff*

vle. *ff*

vc. *ff*

cb. *ff*

120

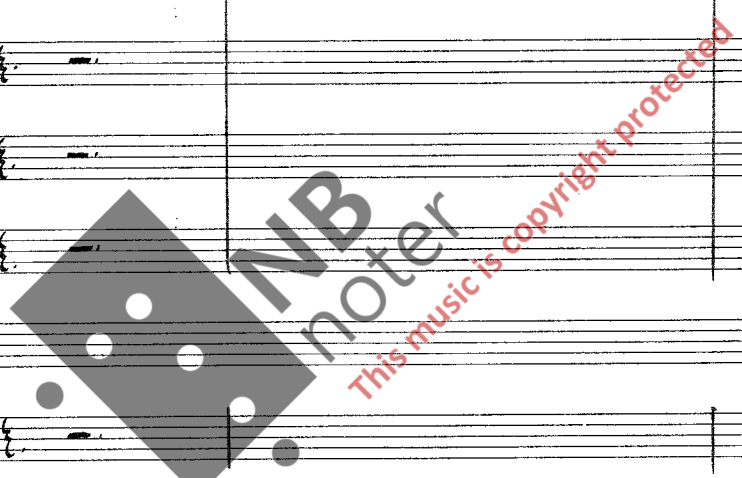

Handwritten musical score for a symphony orchestra. The score is divided into two systems. The first system includes woodwinds (flute, oboe, clarinet, bassoon), strings (violin, viola, violin, cello, double bass), and percussion (trumpet, trombone, tuba, timpani, percussion). The second system includes strings (violin, viola, violin, cello, double bass). The score features various musical notations including notes, rests, dynamics (dim., mp), and performance instructions (Rit.).

System 1:

- Woodwinds:** fl., ob., cl., fg. (flute, oboe, clarinet, bassoon). Part 1 has melodic lines with slurs and dynamics. Part 2 has slurs and dynamics.
- Strings:** cr., tr., tbn, tuba, timp., perc. (violin, viola, trumpet, tuba, timpani, percussion). Part 1 has slurs. Part 2 has slurs.

System 2:

- Strings:** vl., vle., vc., cb. (violin, viola, violin, cello, double bass). Part 1 has slurs and dynamics. Part 2 has slurs and dynamics.

Performance Instructions: Rit. (Ritardando) is written above the first system and below the second system. Dynamics include *dim.* (diminuendo) and *mp* (mezzo-piano).

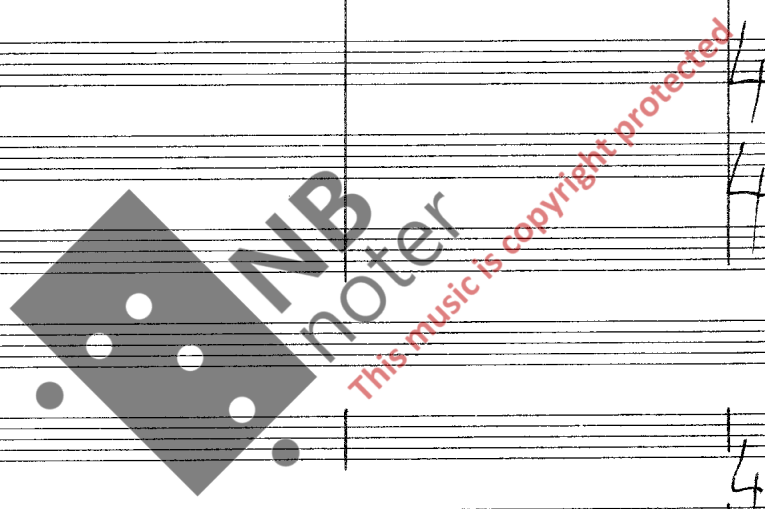

125

130

Tranquillo $\text{♩} = 56-60$

fl.

ob.

cl.

fg.

cr.

tr.

tbni

tuba

timp

perc.

vl.

vle.

vc.

cb.

con sord.

3. con sord.

Tranquillo $\text{♩} = 56-60$

Div.

Div.

Div.

175

130

135

fl.

ob.

cl.

fg.

cr.

tr.

t.bni

tuba

timp.

perc.

vl.

vle.

vc.

cb.

1. solo

mp

poco

135

140

140

145

fl. *poco*

ob.

cl. *poco*

fg.

cr. *poco*

tr. *mp poco*

t.bni

tuba

timp.

perc. *Gr. cassa*
ppp

vl. *poco*

vle. *poco*

vc. *poco*

cb. *poco*

145

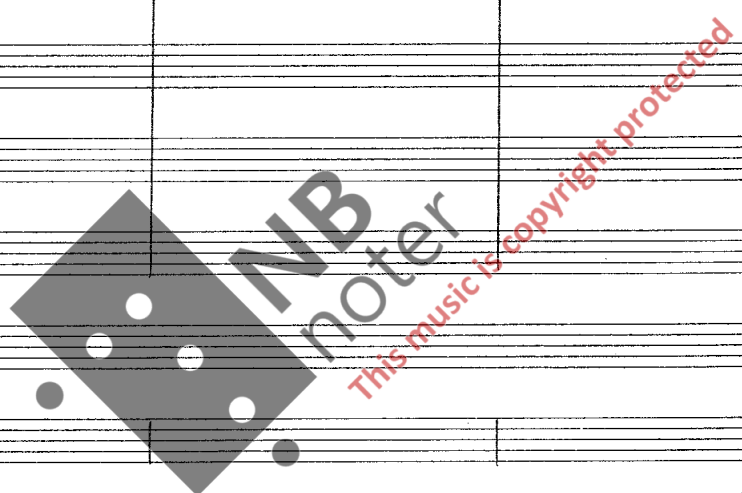

150

fl.

ob.

cl.

fg.

cr.

tr.

t.bni

tuba

timp.

perc.

vl.

vle.

vc.

cb.

vnis.

This music is copyright protected

150

piu mosso ♩ = 88

155

fl.

ob.

cl.

fg.

cr.

tr.

tbni

tuba

timp.

perc.

piu mosso ♩ = 88

vl.

vle.

vc.

cb.

155

160

Accel.

fl.

ob.

cl.

fg.

cr.

tr.

tbni

tuba

timp.

perc.

Accel.

vl.

vle.

vc.

cb.

mf

160

165

fl. *f* $\text{♩} = 96$

ob. *f*

cl. *f*

fg. *f*

cr. *tutti senza sord.* *f*

tr. *f*

tbni *f*

tuba *f*

timp. *mp*

perc.

vl. *f* $\text{♩} = 96$

vle. *f*

vc. *f*

cb. *f*

Détaché

165

fl. *ff*

ob.

cl.

fg.

cr.

tr.

tbni

tuba

timp.

perc.

p. sasp.

mp

l.v.

vl.

vle.

vc.

cb.

ff

170

Accel.

fl. *mf* *ff*

ob.

cl.

fg.

cr.

tr.

tbni

tuba

timp.

perc.

Triang.

Accel.

vl.

vle. (No Div.)

vc. (Div.)

cb.

170

175 $\text{♩} = 104$ Rit.

fl. mp

ob. p

cl. p

fg. ff

cr. p

tr. p

tbni ff

tuba ff

timp. ff

perc. Gr. cassa

vl. p

vle. p

vc. UNIS. Div. ff

cb. ff

175

180 TEMPO I ♩ = 56-60

fl. *pp*

ob.

cl.

fg.

cr.

tr.

tbni

tuba *mp* *pp*

timp.

perc. *p* *ppp*

180

Tempo I ♩ = 56-60

vl.

vle. *Div.*

vc. *Div.*

cb.

180

NB
noter
This music is copyright protected

185

185

190

Accel.

Performance markings include *p cresc.* for several instruments and a '3' indicating a triplet in measures 193-194. A large watermark 'NB noter' and 'This music is copyright protected' is overlaid on the score.

Accel.

Performance markings include *p cresc.* for the strings and a '3' indicating a triplet in measures 193-194. A large watermark 'NB noter' and 'This music is copyright protected' is overlaid on the score.

190

195 $\text{♩} = 92$

fl. a_2

ob. a_2 f

cl. a_2

fg.

cr. f

tr. f *senza sord.*

tbni

tuba f

timp. f

perc. T.Tam f

Accel.

a_2 mf cresc.

a_2 mf cresc.

mf cresc.

mf cresc.

Div.

Div.

195

Rit.

Horten 13.9.87
 Olav Berg