

# CONCERTINO N. 1.

DURATA: ca. 13 min.

for  
trompet og orkester

Til HARRY KRÆBEK

Olav Berg  
1980

LENTO  $\text{♩} = 60$

## INTRODUKSJON

5

flauti 2

oboi 2

clarineti 2  
in sib

fagotti 2

Corni  
in fa  
1 2  
3 4

trombe 2  
in do

tromboni 3

tuba

timpani

percussione (2 players)

grand cassa  
bamburo militare  
1 piatto sospeso (grande)  
piatti (at.)  
xylophon  
campanelli  
campane

gr. piatto susp.

pp mp

tromba  
sola  
in do

LENTO  $\text{♩} = 60$

violini 1 2

viola

violoncelli

contrabassi

pp espress. mp

espress. P

5

fl.

ob.

cl. *pp*

fg. *p* *poco* *p* *pp*

cr. *p* *3.* *p*

tr. ba

tr. ba ni *p* *SORD.* *mf* *p*

tuba *p* *SORD.* *mf* *p*

timp.

perc. *lasc. vibr.* *pp*

tr. ba sola *espress.* *p*

1. vl. *con sord.* *pp* *espress.* *p*

2. vl.

vle. *pp*

vc. *mf* *p*

cb. *mf* *p*

10

20

20

25

fl. *mf* *tr.* *f* *ff*

ob. *mf* *tr.* *f* *ff*

cl. *mf* *tr.* *f* *ff*

fg *mp* *f* *mf* *f* *ff*

cr. *mp* *f* *mf* *f* *ff*

tr.be *mf* *f* *ff*

trb.ni *mp* *f* *mf* *f* *ff*

tuba *mp* *f* *mf* *f* *ff*

timp *tr.* *tr.* *tr.* *ff*

perc.

tr. sola *piu f* *ff*

1 vl. *f* *mf* *f* *ff*

2 vl. *f* *mf* *f* *ff*

vle *f* *mf* *f* *ff*

vc. *mp* *f* *mf* *ff*

cb. *mp* *f* *mf* *ff*

SENZA SORD.

UNIS.

25

35

fl.

ob.

cl.

fg.

cr.

tr.be

trbni

tuba

timp.

perc.

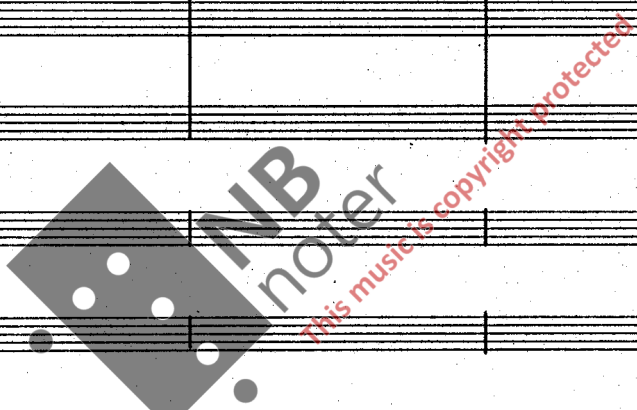

tr.sola

poco rit. . . . . a tempo

con sord.

mp cantabile

poco rit. . . . . a tempo

1

vl.

2

vle.

vc.

cb

35

40

40

45'

accel. . . . .

fl.

ob.

cl.

fg. *p* *mf*

cr. *mf*

tr. ba. *p* *P*

tuba

timp *P*

perc.

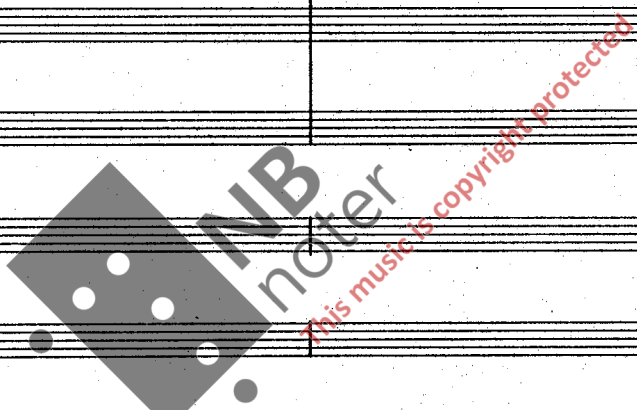

tr. ba. sola *poco* *mp* *accel.*

vl.

vi.

vc. *espress.* *f* *mf* *f*

cb. *f*

45

agitato ♩ = 88

Empty musical staves for the second system.

agitato ♩ = 88

55

fl. *poco* *mf* *mf*

ob.

cl. *poco* *mf* *mf*

fg.

cr. *mp* *f*

tr.be. *mp* *f*

trb.hi.

tuba.

timp.

perc.

tr. sola *mp* *f* *mp* *f* *mp* *f*

1 vl. *f* *mp* *f* *mp* *f* *mf*

2 vl. *Div.* *unis.* *f* *mp* *f* *f* *mf*

vle. *f* *mp* *f* *f* *mf*

vc. *f* *mp* *f* *mp* *f* *mf*

cb. *f* *mp* *f* *mp* *f* *mf*

55

*piu agitato e accel.*

60

*piu agitato e accel.*

(tr. solo)

60

65

fl.

ob.

cl.

fg.

cr.

tr.be

trb.ni

tuba

timp.

perc.

tr.ba.sph

*piu f*

1 vl.

2 vl.

vle.

vc.

cb.

*Div.*

65

75

tranquillo  $\text{♩} = 60$

fl. *bd.* *dim.* *p* *tr.* *p* *poco*

ob. *dim.* *p*

cl. *dim.* *p*

fg. *bd.* *dim.* *p* *tr.* *p* *poco*

cr.

tr.be

trbni

tuba

timp. *mf dim.* *p*

perc. *gr. piatto sup.* *p* *poco*

tr.be sola *tranquillo*  $\text{♩} = 60$  *mp*

vl. *dim.* *p*

vle. *dim.* *p*

vc. *dim.* *p*

cb. *dim.* *p*

75

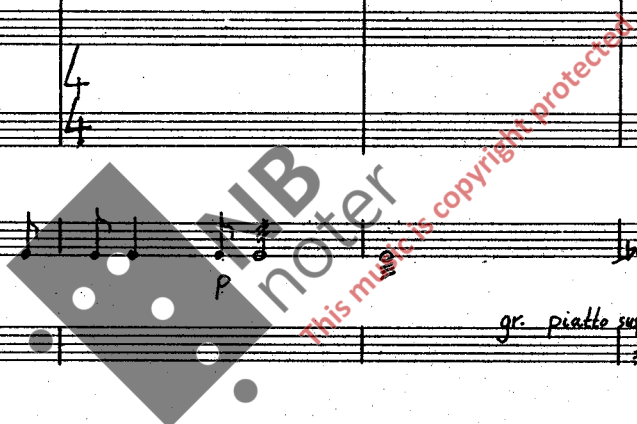

80

poco rit.

lasc. vibr.

poco rit.

80

85  
♩ = 52

fl.

ob.

cl.

fg.

cr.

tr. bc.

tr. b. ni.

tuba

timp.

perc.

tr. ba. sola

arr.  
p — poco — pp

poco — mp — poco — p

♩ = 52

vl.

vk.

vc.

cb.

Div.

poco — pp

poco — pp

poco — pp

poco — pp

85

# II SCHERZO

$\text{♩} = 112$

fl. 1/2  $\text{b b}$   
 ob. 1/2  $\text{b}$   
 cl. 1/2  $\text{b}$   
 fg. 1/2  $\text{b}$   
 cr. 1/2  $\text{b b}$   
 3/4  $\text{b}$   
 4  $\text{b}$   
 tr. b. 1/2  $\text{b}$   
 2  $\text{b}$   
 tr. b. ni. 1/2  $\text{b}$   
 2  $\text{b}$   
 3  $\text{b}$   
 tuba  $\text{b}$   
 timp.  
 perc.

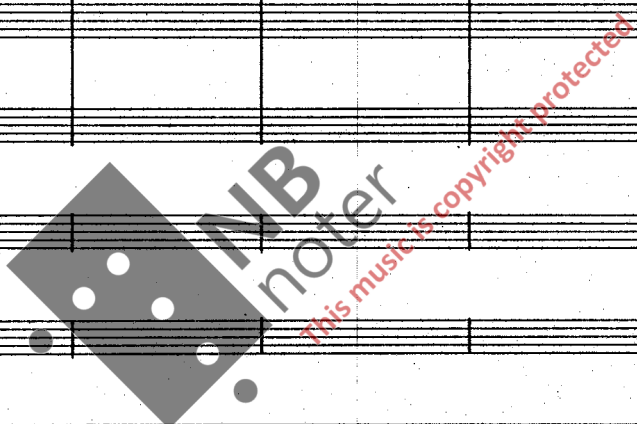

tr. b. solo  $\text{b}$   
 $\text{mf}$

$\text{♩} = 112$

1 vl.  $\text{b}$   
 2 vl.  $\text{b}$   
 vlc.  $\text{b}$   
 vc.  $\text{b}$   
 cb.  $\text{b}$

10

fl.

ob.

cl.

fg.

cr.

trbe.

trbni.

tuba.

timp.

perc.

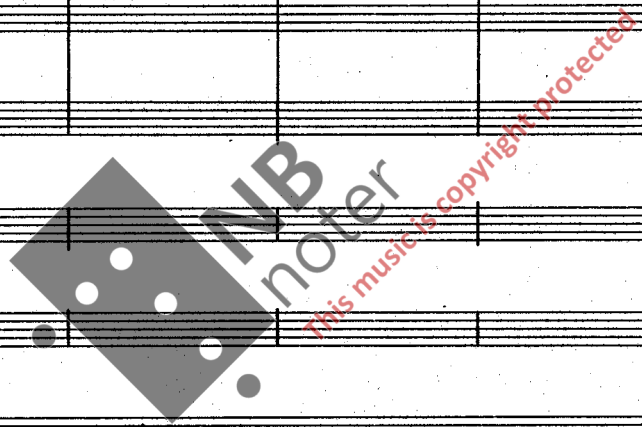

tr. sola

1 vl.

2 vl.

vle.

vc.

cb.

*mf*

*Sim.*

*Sim.*

*Sim.*

*Div.*

*P*

*unis.*

10

fl.

ob.

cl.

fg.

cr.

tr.be

tr.bni

tuba

timp

perc.

tr. sola

1 vl.

2 vl.

vle.

vc.

cb.

*This music is copyright protected*

Detailed description of the musical score: The score is for page 22 and contains 15 staves. The instruments are: fl. (flute), ob. (oboe), cl. (clarinet), fg. (bassoon), cr. (cor Anglais), tr.be (trumpet), tr.bni (trombone), tuba, timp (timpani), perc. (percussion), tr. sola (solo trumpet), 1 vl. (violin), 2 vl. (violin), vle. (violin ensemble), vc. (viola), and cb. (cello). The woodwinds and strings play complex rhythmic patterns. The solo trumpet has a melodic line starting with a forte (f) dynamic. Dynamics include p (piano), mf (mezzo-forte), and mp (mezzo-piano). There are some markings like '2 7' and 'pizz.' (pizzicato) for the cello. A large watermark 'NB noter' and 'This music is copyright protected' is centered over the middle of the page.

30

mp  
mp  
mp  
p  
p  
p  
cresc. ....

p  
p  
p  
p  
p  
p  
cresc. ....  
cresc. ....  
cresc. ....

mp  
cresc. ....

mp  
cresc. ....  
mp  
cresc. ....  
pizz.  
p  
arco  
mp cresc. ....

30

40

fl. *mf* *f*

ob. *mf* *f*

cl. *mf* *f*

fg. *mf* *f* *p*

cr. *mf* *f*

tr.be *mf* *f*

trbn. *mf* *f*

tuba *mf* *f*

timp. *sfz* *p*

perc.

tr.sola *ff* *mp*

1 vl. *f*

2 vl. *f*

vle. *mf* *f*

vc. *mf* *f* *p*

cb. *f* *p*

40

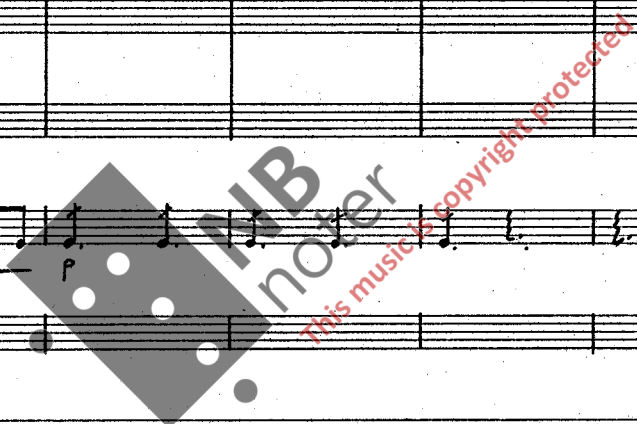

50

fl.

ob.

cl. <sup>2 7</sup>

fg. <sub>mf p</sub>

cr. <sub>p mf</sub>

tr.be <sub>mf</sub>

trb.ni

tuba

timp. <sub>p mf</sub>

perc.

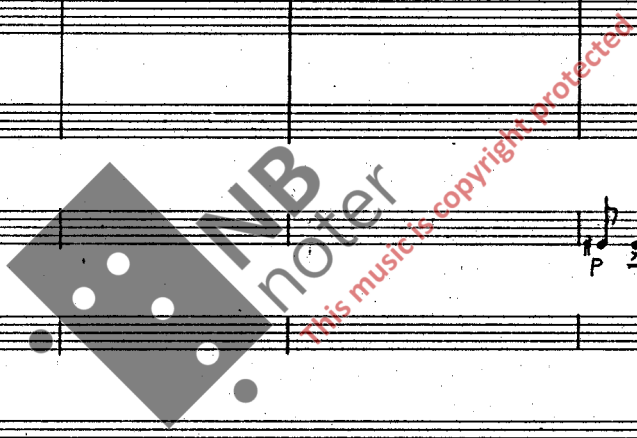

tr. sola <sub>quasi f mp f</sub>

1 vl.

2 vl.

vle.

vc. <sub>mf</sub>

cb. <sub>mf</sub>

50

60

60

(a2) tr. m

fl. tr. m

ob. tr. m

cl. tr. m

fg.

cr. <sup>1<sup>o</sup></sup> mp

trbe

trbni

tuba

timp. secco

perc. piatto susp. p mp f secco c. molto mp

tr. sola mp

vl. 1 ff

vl. 2 ff

vle. mp

vc.

cb. ff

70

70

80

fl. *mp* *mf*

ob. *mp* *mf*

cl. *mp* *mf*

fg. *mp* *mf*

cr. *mp* *mf*

tr.be.

trb.ni.

tuba

timp. *p* *mf*

perc.

tr. sola. *p* *f*

vl. *quasi f* *mp* *mf*

vlc. *mp* *mf*

vc. *mp* *mf*

cb. *mp* *mf*

80

*This music is copyright protected*

90

fl. *a 2*  
*f cresc.*  
*ff*

ob.  
*f cresc.*  
*ff*

cl.  
*f cresc.*  
*ff*  
*tr. b*

fg.  
*f cresc.*  
*ff*  
*sub. mp*

cr.  
*f cresc.*  
*ff*

tr. b e.  
*f cresc.*  
*ff*

tr. b ni.  
*f cresc.*  
*ff*  
*sub. mp*

tuba  
*f cresc.*  
*ff*  
*sub. mp*

timp.  
*ff*  
*secco*  
*p*

perc.  
*xyl.*  
*ff*  
*ff*

tr. sola  
*ff*  
*mp*

vl.  
*f cresc.*  
*ff*

vle.  
*f cresc.*  
*ff*  
*mp*

vc.  
*f cresc.*  
*ff*

cb.  
*f cresc.*  
*ff*  
*sub. mp*  
*piez.*  
*mp*  
*arco*

90

100

fl. <sup>1<sup>o</sup></sup> *mf*

ob. <sup>1<sup>o</sup></sup> *mf*

cl. *a 2* *mf*

fg. *mf*

cr. *mf*

tr. bc. *mf*

tr. bnc. *mf*

tuba *mf*

timp. *mp*

perc.

tr. sola *f*

vl. *mf*

vle. *mf*

vc. *mf*

cb. *mf*

100

fl. *f cresc.*

ob. *mf cresc.*

cl. *mf cresc.*

fg. *mf cresc.*

cr. *mf cresc.*

trbe *f cresc.*

trb. ni *mf cresc.*

tuba *mf cresc.*

timp

perc. *gr. piatto susp.* *mp* *ff* *cas. vibr*

tr. sola *f cresc.*

vl. *mf cresc.*

vle. *mf cresc.*

vc. *mf cresc.*

cb *mf cresc.*

*ff* *Div.* *uni.*

120

ff

*a2*

*2*

*p.*

*p.*

*p.*

*p.*

*p.*

*p.*

*p.*

*p.*

*p.*

*ff*

*Dm*

*unis.*

*Dm*

*p.*

*p.*

*p.*

*p.*

*p.*

120

130

The musical score is written for a full symphony orchestra and a solo trumpet. The woodwind section includes flutes (fl.), oboes (ob.), clarinets (cl.), bassoons (fg.), cor Anglais (cr.), trumpets (trbe.), trombones (trbni), and tuba. The percussion section includes snare drum (tuba) and cymbals (timp). The string section includes violins (vl.), violas (vle.), violoncellos (vc.), and double basses (cb.). A solo trumpet part (tr. sola) is also present. The score is marked with rehearsal number 130. Dynamics include *f*, *p*, and *dim.*. The tempo is indicated as *Allegretto*. The score is written in a key signature with one sharp (F#) and a 2/4 time signature.

140

fl. *a2* *ff*

ob. *ff* *a2*

cl. *a2* *ff*

fg. *f*

cr. *f* *a2* *ff*

tr. *f* *ff*

trbni *f*

tuba *f*

timp. *f*

perc. *tamb. mil.*

perc. *xyl.* *f* *ff*

tr. sola *f*

vl. *f*

vle. *f*

vc. *f*

cb. *f*

140

160

Empty musical staves for the third system, consisting of five staves.

Empty musical staves for the fourth system, consisting of five staves.

Empty musical staves for the sixth system, consisting of five staves.

160

Empty musical staves for the eighth system, consisting of five staves.

fl. *a2* *ff*

ob. *f cresc.* *ff*

cl. *f cresc.* *ff*

fg. *f cresc.* *ff*

cr. *a2* *f cresc.* *ff*

trbe *f cresc.* *ff*

trbni *f cresc.* *ff*

tuba *f* *cresc.* *ff*

timp

perc.

tr. solo *ff*

vl. *Div.* *unis.*

vlc. *Div.*

vc. *Div.*

cb.

180

rit. . . . . ♩ = 72

fl.

ob.

cl.

fg.

cr.

trbe

trbni

tuba

timp

perc

perc.

mp dim. . . . . pp

mp dim. . . . . pp

mp dim. . . . . pp

tr. sola

rit. . . . . ♩ = 72

ff dim. . . . . p

vl.

vle.

vc.

cb.

rit. . . . . ♩ = 72

mp dim. . . . . pp

180

CADENZA

*a tempo (ma rubato)*  
*f* *p* *f* *p* *mf*

*Rapido*  
*p* *f* *mp* *f*

*p* *f* *piu f*

*poco tranquillo*  
*p* *mp dolce* *mf*

*piu tranqu.*  
*p* *pp (ma espress.)* *p*

*cresc. e agitato* *ff* *p* *poco*

EPILOG

$\text{♩} = 60$  185

fl. 4

ob. 4

cl. 1<sup>o</sup> sob  
mp espress. poco p

fg.

cr. 3. PP

tr.be

tr.bni.

tuba

timp

perc. TAM TAM (HR.) PP

tr.sola  $\text{♩} = 60$

vl.  $\text{♩} = 60$

vle

vc. p mf

cb. p mf

185

190

195

190

195

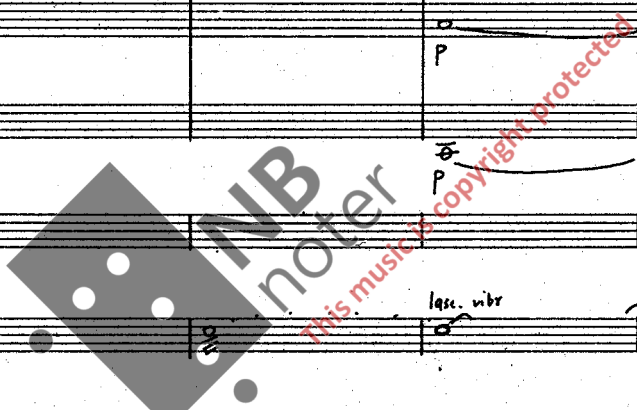

205

Empty musical staves for the second system.

205

'210'

This page contains a musical score for a section titled '210'. The score is written for a full orchestra and includes the following parts:

- Oboe (ob.):** Remains silent throughout this section.
- Clarinet (cl.):** Remains silent throughout this section.
- Cor Anglais (cr.):** Remains silent throughout this section.
- Timpani (timp):** Remains silent throughout this section.

The score includes various musical notations such as dynamics (*pp*, *p*, *mf*), articulation (*tr.*), and performance directions (*c.nelli*, *Div.*). A large watermark for 'MNB noter' is visible across the center of the page.

215

fl. *cresc.* *f* *tr.* *cresc.* *ff*

ob. *f* *tr.* *cresc.* *ff*

cl. *f* *tr.* *cresc.* *ff*

fg. *cresc.* *f* *f* *cresc.* *ff*

cr.

tr.be *cresc.* *f* *a 2 (sord.)* *ff*

tr.bni *cresc.* *f* *ff*

tuba *cresc.* *f* *ff*

timp

perc. *piallo sup. (Gross)* *f*

tr.sdn *f*

vl. *cresc.* *ff*

vle *cresc.* *ff*

vc. *cresc.* *f* *tr.* *ff*

cb *cresc.* *ff*

220

220

225 Adagio ♩ = 52

cresc. ... fff

cresc. ... fff

cresc. ... fff

cresc. ... fff

f cresc. ... fff

f cresc. ... fff

cresc. ... fff

cresc. ... fff

cresc. ... fff

ff dim. ... p

ff

ff

Tan tan

mf

tranquillo ♩ = 52

senza scr.

p

ADAGIO ♩ = 52

cresc. ... fff

cresc. ... fff

cresc. ... fff

cresc. ... fff

ff dim. ... 225

p

p

p

p

p

p

p

230

perc. *campane* *p*

tr. sola *poco* *p*

vl. *poco* *p*

vle. *poco* *p*

vc. *espress.* *poco* *p*

cb. *espress.* *poco* *p*

230

235

perc. *p* *p* *pp*

tr. sola *mf* *p* *lunga (ad lib.)*

vl. *poco* *p* *pp*

vle. *poco* *p* *pp*

vc. *poco* *p* *pp*

cb. *poco* *p* *pp* *lunga*

FINE

235